Granite City Press-Record

DEVOTED EXCLUSIVELY TO GRANITE CITY—MADISON—VENICE—PONTOON BEACH—MITCHELL

A Post Corporation Newspaper

TWICE-A-WEEK—MONDAY AND THURSDAY

VOLUME 77—NO. 87 | Granite City, Illinois, Monday, October 29, 1979 (USPS 226-160) | TWO SECTIONS—32 PAGES PRICE 20¢

National heroism awards

An ovation was accorded Wayne Fry, 2441 Washington Ave., and Fred McCauley, 2829 Idaho Ave., at last week's meeting of United Steelworkers at the Labor Temple as they accepted I. W. Abel national awards for industrial valor.

The photograph at the left shows the two receiving certificates and medallions from the United Steelworkers of America. Left to right are District Director Buddy Davis, McCauley and Fry. (Press-Record Photo by Bill Winter.)

The awards, named after former Steelworkers President Abel, recognize efforts to save a fellow worker's life at the risk of one's own life.

Before a capacity audience, Davis described the response by craneman McCauley and crane helper Fry of Local 16 when a barge began breaking in two May 19 at a loading dock at the Tri-City Regional Port.

Joseph Gregg of Local 30 had been working in the hold of the barge and would have been killed by the shifting load and onrushing water had not Fry, whose hobby is scuba diving, descended on a crane cable to pull him to the surface, it was related. McCauley was credited with skilled and prompt utilization of the crane controls.

Davis reviewed United Steelworkers activities to achieve improved working conditions, and outlined the work of the national union's Safety and Health Department.

(Continued on Page 4)

MADISON JACK-O-LANTERN created by the Police Department adds a holiday atmosphere to the Madison City Hall as Halloween 1979 approaches. *(Press-Record Photo by Pat Foley)*

Challenge club interest in store

John W. Perdue appealed Friday to members of the Madison Lions Club not to authorize purchase of the building at which the Perdue Furniture Co. sells household furnishings and appliances at 1121 Madison Ave.

The brother of James Perdue, who was slain by a robber in the store last winter, John Perdue said he wants to continue operation of the furniture store. He charged that a small number of Lions members negotiated secretly for the property without the knowledge and consent of the entire club.

He said in a letter to club members, "The constitution of the Lions Club requires that members be notified and a vote taken by the full membership before such a purchase can be approved.

"When and if you get a chance to vote on the purchase, I appeal to you to take a long, hard look at the way this was conducted.

"Why wasn't the membership aware of what was going on? Why wasn't this purchase brought before the membership for a vote? Is your club controlled by a few members who run roughshod over the majority?

"Was it really concern for the family when they played on emotions by offering to dedicate the building to Jim, if the family would just forget about the agreement with me and sell the property to the Lions?

"I am sure the Lions are aware that a wounded employee's injuries have left him disabled, and that his livelihood depends on the business staying in operation.

"Is the acquisition of this building so important that the Lions would deprive one of Jim's closest friends and a fellow Lion of the means of supporting his family?

"Do you think that after all the years of effort Jim put into keeping this business going, he would like to see it put out of business by the club? Do the Lions want to take a taxpaying property and business off the tax rolls of the City of Madison?

(Continued on Page 3)

Area weather outlook

Clear to partly cloudy today; mild with high in the mid to upper 60s. Not quite so cold tonight. Low about 50. Mostly cloudy and mild Tuesday with showers during the afternoon. High in upper 60s to low 70s. Low Tuesday night about 40. Rain or showers likely Wednesday through Friday. Cooler by Friday. High Wednesday in the 60s, cooling to lower 50s by Friday. Low Wednesday in low 50s cooling to lower 40s by Friday.

Area ready for tricks-or-treats

By KATHY SMALL
of the Press-Record

With Halloween fast approaching, area police have asked parents of trick or treaters to restrict their children's neighborhood calls to a three hour period, between 6 p.m. and 9 p.m. Wednesday.

Police Chiefs Ronald Veizer of Granite City, Donald Bridick of Madison and Farris Smith have called for cooperation by the public that night.

Numerous activities in the Halloween theme are taking place this week.

The March of Dimes Metro East Chapter is operating a "haunted house" at 3206 Nameoki Road in the Bellemore Village Shopping Center. Hours tonight through Wednesday will be 6 to 10. Proceeds will be used for research to

(Continued on Page 4)

Halloween safety hints

Hints for Halloween safety have been issued by Dr. John Francis, acting driector of the Illinois Department of Public Health. "These safety hints," he says, "are issued to help make Halloween a safer and, therefore, happier event for children." His

(Continued on Page 3)

Volunteer scouters honored

By MICK STRANGE
of the Press-Record

Six local volunteer Boy Scout leaders of the Uniwah District, Cahokia Mound Council, were honored at a dinner Saturday evening in the cafeteria of Granite City High School South.

Those honored with the District Award of Merit were Mrs. Marilyn Tarasovich, Clifford Mathis, LeRoy Stark, James Graham, J. Patrick Busch and Mrs. Genevieve Hellrich.

Tom Miofsky was re-elected as the Uniwah District chairman. The district serves the Quad-City area.

Other district officers elected were David Nolan vice-chairman for membership, Irvin Slate Jr. vice-chairman for finance, Larry Dunn vice-chairman for program and Fred Mercer, district commissioner.

Scout units honored with special plaques for support of the council were Troop 5 sponsored by the Nameoki Methodist Church, Troop 13 St. Elizabeth Catholic Church, Troop and Post 102 Suburban Baptist Church, Post 1678 St. Elizabeth Medical Center and Post 10-4 Madison Police Unit 110.

Cub Pack 46 of the Nameoki School PTA was presented the National Summertime Pack Award.

Boy Scout Troops 5 and 13 also received the National Camping Award of the Boy Scouts of America.

Scouter Training Awards were presented to Donald Hagen, committee member of Troop 12, Ronald Luebben, district committee member, and Charles Shane, committee member of Troop 5.

Mrs. Pat Foote, a member of the council executive board, received the Cub Leader Woodbadge.

The District Award of Merit, frequently referred to as the "Scout Oscar," requires service to the Boy Scout program above the normal responsibilities. It is the highest award a district may present a volunteer leader.

Robert Moske, who made the presentations, gave a brief summary of the volunteer leaders' scouting backgrounds.

(Continued on Page 4)

Ill. state lottery results

Results of the Illinois state lottery drawing Thursday, Oct. 25, 1979:

BIG PAY DAY
317-07-9-1201
FIFTH ANNIVERSARY
46-45-23-12-999

Grassroots government

Madison City Council 7:30 p.m. Tuesday, Oct. 30, at Madison City Hall.

Madison School Board 7:30 p.m. Thursday, Nov. 1, at 1707 Fourth St.

VISIT BY STATE OFFICIAL to the Tri-City Regional Port on Thursday. John R. Block, director of the Illinois Department of Agriculture, gets a close-up look at soybean pellets manufactured at the I. S. Joseph pelletization plant, one of several grain handling facilities at the local port. Accompanying Block on a tour of the port's many facilities was Carl Ranft, general manager of the port, and representatives of the Illinois State Farm Bureau, Illinois Grain Corp., Farm Services, Inc., and Bulk Service Corp., the latter having grain handling facilities at the port. A three-car caravan toured the port area after a meeting of the businessmen at the port district's offices. *(Press-Record Photo by Pat Foley)*

Progress in drive

By PAT FOLEY
of the Press-Record

George Knecht, United Way fall 1979 campaign chairman, announced at Friday afternoon's report meeting that $102,685 had been collected thus far during the drive.

More than 85 persons attended the first report meeting, held in the YMCA auditorium.

After all persons attending introduced themselves, members of Brownie Troop 52 of Venice did several cheers related to the Tri-Cities Area United Way cause. Their leader is Mrs. Ava Deboe.

Gold and silver awards for fair share giving were presented to various persons, groups and companies.

Making division reports to date were: Dr. Felicia Koch, special donors, $3,400; Melvin C. Wilmsmeyer, professions, $14,084; Elinor Null for

(Continued on Page 4)

Anti-inflation fight is called crucial

LAWRENCE ROOS
(Press-Record Photo by Gary Schneider)

By GARY SCHNEIDER
of the Press-Record

Predictions that the current short money supply in the United States and high interest rate will curb runaway inflation, if people are patient, were made by Lawrence K. Roos, president of the Federal Reserve Bank of St. Louis, during Thursday night's 39th annual meeting of the Tri-Cities Area Chamber of Commerce. A total of 325 persons attended the event.

Roos explained that the Federal Reserve, through the Federal Open Market Committee, of which he is a member, determines how much money will be on the market and available to banks to make consumer and home loans.

Increasing the supply of money available increases inflation, but decreasing the supply of money causes higher interest rates.

"If we are serious about controlling inflation, we need to established a gradual and measured amount of growth. If we gradually bring down the rate of money growth, we gradually will bring down the rate of inflation.

"This is bound to bring up interest rates, especially in this time of credit demand," Roos said.

He noted the Federal Reserve Board, referred to as "the Fed," "used to feel an obligation to keep the interest rates from rising," so it kept pumping money into the economy, causing inflation.

"The Fed has an open bank account. We now have a portfolio of $100 billion," he added.

(Continued on Page 4)

Press-Record index

Births .... Page 4
Obituaries .... Page 3
Sports .... Page 11 12 13
Editorials .... Page 14
Family Pages begin on .. Page 18
Classified Ads begin on .. Page 20
Amusements .... Page 25

REESE DRUG STORES
Walgreen Agency Stores
GRANITE CITY 876-5858 · MADISON 877-0828 · BELLEMORE 451-7560
CONVALESCENT & SURGICAL AIDES 877-7588

Candy Treats
Reg. $1.99
Fun Size Treats
$1.69

FLEER'S Bubble Gum 99¢

CHILDREN'S COSTUMES
SIZES 4 to 14
FIRE RETARDING
SPOOK TOWN Reg. $2.19 $1.88
SUPER HEROS Reg. $3.99 $3.59
STAR WARS Reg. $4.19 $3.69

HALLOWEEN PARTY DECORATIONS

HALLMARK HALLOWEEN CARDS and PARTY NEEDS

WE'RE MUCH MORE THAN A DRUG STORE

...we're your health-care center, ready, willing and able to help you with information about your health questions. Our pharmacists are health professionals trained to look out for your well being. Count on us if a problem arises. Where indicated, we'll suggest you see a doctor. If he gives you a prescription, bring it to us for fast, prompt attention.

PRESCRIPTION SPECIALIST
REESE DRUG STORES

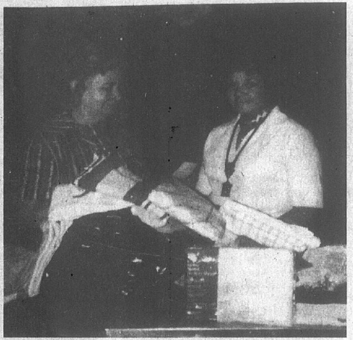

GIFTS of towels and sheets for the Bar H Ranch for Boys in Nevada, Mo., are accepted by Olivene Scott, Missouri State Eagles Auxiliary trustee, left, from Shirley Robinson, president of the Granite City Eagles Auxiliary Unit 1126. The ranch is sponsored by the Fraternal Order of Eagles.

Eagles Auxiliary aids boys' ranch

Olivene Scott, Missouri State Eagles Auxiliary trustee, was presented sheets and towels for the Bar H Boy's Ranch at last week's meeting of the Granite City Eagles Auxiliary Unit 1126.

The ranch, located at Nevada, Mo., is sponsored solely by the Fraternal Order of Eagles.

Mrs. Scott accepted the bed linens and towels from Shirley Robinson, president of the Granite City auxiliary, who was in charge of the meeting.

Accompanying Mrs. Scott here was Aldine Brommelhorst.

Both women hold dual memberships in the Eagles Auxiliary 3638 of Florissant, Mo., and the Granite City auxiliary unit.

Another highlight of the session was the initiation into the local unit of Miss Tina Koehler and Mrs. Margaret Smith.

Reports were given by Helen Frazier, secretary, and Leona Delaloye, treasurer.

Nancy Mullen and Kathleen Reed announced the sale of two-year planning calendars. Proceeds will go to various charities supported by the Eagles.

Lola Barylske served refreshments during the social hour. Prizes were won by Nettie Koehler and Norma Hemken.

Closing meditations were offered by Eileen Rickert, chaplain.

Debate on Morgan St. 'stormy?'

By GARY SCHNEIDER
of the Press-Record

It will be a dark rainy day when a difference of opinion between Granite City Engineer Monroe Brewer and Fifth Ward Alderman Lloyd Bailey will be resolved.

The difference of opinion is over whether Morgan Street, recently reconstructed by the city, will drain or flood in a heavy rain.

Bailey contended Brewer designed the street reconstruction so water will go down the entire street, rather than the sides, and will accumulate at a low spot in the middle of the block.

All of the water from a paved parking lot, as well as water from a Route 3 holding pond will aggravate the problem, Bailey contended.

Brewer says the street was designed so the entire width will carry water to the catch basins at the low spot in the block and the city's storm water sewers will then "sweep the water away to the river." He said the state studied the plans and approved them.

The city engineer also said he had to work with two major restrictions when designing the reconstructed street. One was the existing sidewalks, which drop to the low spot, but were in too good a condition to tear up and rebuild.

The other was a financial consideration, since each ward had been allowed only $35,000 for street, gutters and sidewalk improvements and Morgan Street cost more than that to do, even keeping it at the lowest possible cost.

He contended the water running down the street should cause only a minor inconvenience for the few residents at the end of the block who will have to drive on the street during rains.

He said G.H. Sternberg Construction Co. had rebuilt Morgan Street exactly according to his specifications.

The question of whether the city should use contractors for blacktopping or should purchase its own blacktopping equipment was raised again, as it has been at numerous city council meetings in the past few years.

Brewer said he is against the idea of the city street department going into the blacktopping business, because there are very few experienced blacktop machine operators in the St. Louis area and their bosses "take very good care of them."

He said blacktopping can be very tricky to avoid streets which feel like "washboards."

Street Superintendent Lionel Portell estimated he would need to add six people for a blacktopping crew, plus truck drivers, trucks and an asphalting machine, which could be purchased or rented.

Brewer said it now costs from $8,000 to $10,000 per block to get a contractor to blacktop, depending on the length of the block. But, he indicated, any money which may be saved by the city doing its own blacktopping may be offset by the quality of the streets when completed.

"There are just a lot of problems getting involved in it," he concluded.

Never the less, Alderman Warren Decatur of the Fourth Ward noted the finance committee still has funds earmarked from future revenue sharing allocations for the purchase of a blacktopping machine for the city.

In other business at the last council meeting, seven members of the Granite City Chapter of the Business and Professional Women's Club were welcomed to view the events as part of the club's Legislative Week.

Bids on printing of 21,750 vehicle tax stickers were referred to the finance committee for study. The lowest bid read was for $1,833.

A monthly report from AAA Credit Service showed that $667 in overdue ambulance bills was collected by the firm during September, of which the city will receive $371.

Raises were granted to two employees of the city's Air Pollution Control Department, despite objections by City Treasurer Nick Petrillo who said a job classification study done for the city suggests employees be on the job one year before being granted raises.

Alderman Fred "Pat" Schuman of the Second Ward argued on behalf of the raises, noting the two employees were under the Manpower program previously and had worked for the city for some time.

He also contended the state grant which helps fund the department assumes the employees will be paid fair salaries. The state is looking for some excuse not to renew the grant so the state can "take over" the control of the city's pollution control program, Schuman said, adding, "I believe we are much better off if we maintain local control of pollution control."

Aldermen Sam Whitmer and Paul Fisk voted against the raises, but the motion to increase the two salaries was approved.

MAN IS JAILED

Steve H. Mejaski, 34, of 1100 Niedringhaus Ave., was taken to the Madison County Jail at Edwardsville Thursday after being arrested on a warrant alleging public indecency from an incident last week.

Deadline is Oct. 31 for new auto tags

Secretary of State Alan J. Dixon is reminding Illinois motorists with Oct. 31 automobile license expirations that they have only a few days to renew their registrations.

This is the second renewal month of the new multi-year staggered registration program in Illinois, which began with issuance of 1979 plates.

"If you have a license with a blue Oct. 31 sticker on the top left corner of your rear plate, you will need a red renewal sticker on the upper right corner by 12:01 a.m. Nov. 1 to be legally registered," Dixon said.

Renewal stickers for Oct. 31 and Nov. 30 expirations are now being sold at many banks and savings and loan associations throughout Illinois. In addition, they may be purchased in Springfield at Secretary of State offices in the Centennial building and Dirksen Parkway and at major Motor Vehicle Service facilities in Chicago.

Under the new law for multi-year license plates, no deadline extensions may be made.

1977 phone harassment law now backed by court

Legislation introduced by Rep. Everett G. Steele (R-Glen Carbon) to curb telephone harassment and abusive phone calls, just upheld by the Illinois Supreme Court as constitutional, was passed by the General Assembly and signed by Governor Thompson in 1977.

The legislation had been challenged in separate court cases in both Winnebago and Sangamon counties as unduly "vague" and "overbroad."

The Supreme Court's decision, however, issued in late Oct. 1979, upholds the legislation as sufficiently specific and valid and within constitutional requirements.

The Steel-sponsored measure lists five types of telephone harrassment.

They include use of the telephone with intent to abuse, threaten or harass, the making of obscene or lewd sugestions over the phone, and the causing of the telephone of another individual to ring repeatedly with intent to harass. These violations are a class "B" misdemeanor, punishable by a $500 fine and possible incarceration.

In commenting on the Supreme Court's decision, Rep. Steele said, "I am gratified that the constitutionality of this law has been upheld.

"The people of our state need and deserve protection against abusive and threatening calls, which can invade the very privacy of an individuals home.

"We all believe in free speech, but no one should be able to abuse, threaten, harass or annoy over the phone in the name of freedom of speech.

"This law, which has not been tested in the courts, will preserve the use of the telephone for its essential, legitimate and intended purposes."

Published Monday and Thursday by
Granite City Press-Record, Inc.
1815 Delmar Ave. Granite City, Ill.

Second class postage paid at Granite City, Ill. 62040

Subscription Rates
Per Copy 20c

Mail Subscriptions

	Year	6 Mo.
City Rural Routes	$19.60	$ 9.80
Zones 1-2	21.40	10.70
Zone 3	21.80	10.90
Zone 4	22.40	11.20
Zone 5	23.20	11.60
Zone 6	23.89	11.90
Zone 7	24.40	12.20
Zone 8	24.90	12.45
Area Code 618		
Servicemen	9.80	4.90

The KEY To All Your REAL ESTATE and INSURANCE Needs!
REALTOR
KAEGEL
MLS
2721 Madison Ave.
452-1125

"Early American Furniture" Featuring ...

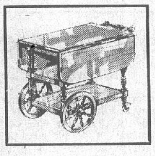

• TELL CITY
• WALDRON
• RIVERSIDE
• BROYHILL
• COVEY
• COCHRANE
• ATHENS

HENRY BURNS
FURNITURE and INTERIORS
1316 Niedringhaus
Granite City
Phone 876-8773
"WE SERVICE WHAT WE SELL"

MAYTAG WASHERS & DRYERS
Litton and Toshiba Microwave Ovens

REASONS TO BUY
500 STORE BUYING GROUP
BANK RATE FINANCING
MASTER CHARGE - VISA
FULL SERVICE DEPT.
90 DAYS SAME AS CASH
KNOWLEDGEABLE SALES STAFF
SATISFACTION AFTER SALE

REASONS TO RENT
"RENT-TO-OWN"
NO CREDIT CHECK
NO REPAIR COSTS
NO LONG TERM OBLIGATION
90 DAY PAYOFF
FREE LAYAWAY

BERT'S 1910 Delmar
Phone 877-7600

MEN'S & WOMEN'S BRAND NEW
LEATHER COATS
(Wholesale Prices)
ALL LENGTHS, COLORS & STYLES
PRICED FROM $50.00 UP
Now In Our 5th Year
876-5151

JOIN OUR
"49'ers CHRISTMAS CLUB"
for 1980

YOU make the first 49 payments as scheduled, or in advance.
WE make the 50th payment for you!

Let our gift to you be the LAST PAYMENT FREE!

STARTS NOVEMBER 5th

THE 1ST National Bank in Madison
600 Madison Avenue (618) 452-3125
Member F.D.I.C. MADISON, ILLINOIS 62060

Mrs. Frieda Knecht dies

Mrs. Frieda (Moeller) Knecht, 85, formerly of Granite City, died at 4:45 p.m. Friday in St. Elizabeth Medical Center where she had been a patient for one day. She had been ill for five years and in a nursing home.

She was born in Welge, Ill. and lived in Granite City 65 years.

She was a member of Hope Lutheran Church.

Her husband, Charles Knecht, preceded her in death in 1971.

She is survived by; two daughters, Mrs. Richard (Viola) Polley of Glen Carbon and Mrs. Arnold (Lareen) Kueker of Granite City; two sisters, Mrs. Regina Schneider of New Athens and Mrs. Louise Caupert of Cutler, Ill.; four grandchildren and seven great-grandchildren.

Funeral arrangements are given in today's obituary column.

Burned house is looted

Several young men stole an undertermined number of items from the burned-out house of Phyllis Copley, Rural Route One, Slough Road, Thursday afternoon. The house burned Oct. 22, sustaining extensive damage.

The owner returned at 3:30 p.m. Thursday to check her belongings and saw several young men inside the remains. When she stopped her car, they took several bags of loot to their car and left the scene, Madison County sheriff's deputies were told.

The victim was unable to determine what was taken.

Obituaries

CHRISTY, MRS. ELLEN (RAY), formerly of 102 Ridgedale Ave. Entered into rest 3 a.m. Friday, Oct. 26, 1979, at St. Elizabeth Medical Center.

Beloved wife of the late Glen Christy; dear mother of Quentin Christy, Mrs. Lucille Plaske, Mrs. Ruth Strole and Mrs. Alice Castle; dear sister of Mrs. Nell Yeasman and Jesse and Everett Ray; dear grandmother and dear great-grandmother.

Funeral services 1 p.m. today, Oct. 29, at MERCER MORTUARY, 1416 Niedringhaus Ave., Granite City. Interment St. John Cemetery.

FRIEND, OWEN L. SR., 2253 Delmar Ave. Entered into rest 10:46 p.m. Thursday, Oct. 25, 1979, at home.

Beloved husband of Mrs. Edna Friend; dear father of Mrs. Ilene Willis, Forrest P. and Owen Friend Jr.; dear brother of Oran, Lester and Pearl Friend, Mrs. Agnes Fisher, Mrs. Frances Martin and Miss Gertrude Weber; dear grandfather and great-grandfather.

Funeral services held 11 a.m. Monday, Oct. 29, at MERCER MORTUARY Chapel, 1416 Niedringhaus Ave. Interment Fairland Cemetery, Maryville, Ill.

HUBBARD, MRS. BRENDA KAY (Lay), 312 Sunny Shores Mobile Home Park on West Chain of Rocks Road.

Entered into rest 7:30 p.m. Thursday, Oct. 25, 1979, at home.

Beloved wife of Kenneth D. Hubbard; dear mother of Opal Marie, Karen Michelle and Rebecca Lynn Clopton; dear daughter of Mrs. Marie Bratcher and the late Everett Lay; dear sister of Mrs. Karen Watkins, Mrs. Romelda Jone, Mrs. Rose Berend, Mrs. Kathy Bausworth, Mrs. Anita Watkins, Mrs. Mary Hunt and Misses Estelle, Barbara, Melinda and Bertha Bratcher; dear granddaughter of Mrs. Mary Barton.

Funeral services held at 12 noon today, Oct. 29, at BOB THOMAS MEMORIAL MORTUARY, 2205 Pontoon Road. Interment Sunset Cemetery, Potosi, Mo.

KNECHT, MRS. FRIEDA (MOELLER), formerly of Granite City. Entered into rest at 4:45 p.m. Friday, Oct. 26, 1979, at St. Elizabeth Medical Center.

Beloved wife of the late Charles Knecht, dear mother of Mrs. Viola Polley and Mrs. Lareen Kueker, dear sister of Mrs. Regina Schneider and Louise Caupert, dear grandmother and great-grandmother.

Funeral services 11 a.m. today, Oct. 29, at Hope Lutheran Church, 3715 Wabash Ave., the Rev. David Feilding officiating. Arrangements by IRWIN CHAPEL FOR FUNERALS, 2801 Madison Ave.

Interment Sunset Hill Cemetery, Edwardsville Township.

WISDOM, MRS. DOROTHY D. (GILBERT), 2209 Wilson Ave. Entered into rest at 6 p.m. Friday, Oct. 26, 1979, in Christian Northeast Hospital, St. Louis.

Beloved wife of William Wisdom; dear mother of Miss Gayle Wisdom, Glen and Garry Wisdom; dear sister of Mrs. Ruth Garrett, Mrs. Minnie Lashley, Mrs. Jo Ann Elders, Floyd, Junior, and Jimmy Wisdom; dear daughter of Mrs. Osa Crawford; dear grandmother of Jennifer Rebekah Wisdom.

Funeral services 1 p.m. Tuesday, Oct. 30, at MERCER MORTUARY, 1416 Niedringhaus Ave. Interment Buck Road Cemetery, Edwardsville.

Visitation after 4 p.m. today.

Monuments and Markers
NEW GLEAMING STOCK WORK
ARRIVING CONSTANTLY
OPEN SUNDAY
COCAGNE
Monument Works
1711 State St. 876-0426

Mercer Mortuary
PHONE 876-4321

ELLEN CHRISTY
Visitation Was Held Sunday
Funeral Today 1 p.m.
Mercer Chapel
Interment
St. John's Cemetery
Granite City, Ill.

OWEN FRIEND
Visitation Was Held Saturday
Funeral Today 11 a.m.
Mercer Chapel
Interment
Fairland Cemetery
Maryville, Ill.

DOROTHY WISDOM
Visitation Today 4 p.m.
Funeral Tuesday 1 p.m.
Mercer Chapel
Interment
Buck Road Cemetery
Edwardsville, Ill.

Thomas Mortuary
PHONE 931-2121

BRENDA KAY HUBBARD
Visitation Was Held Saturday
Funeral Today 12 Noon
Thomas Chapel
Interment
Sunset Cemetery
Potosi, Mo.

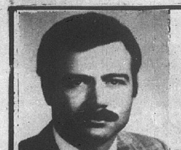

Irwin Chapel
FOR FUNERALS
"thoughtfulness, always"

Reformation service here on Wednesday

The 462nd anniversary of the Protestant Reformation will be observed by the Lutheran churches of Granite City in a special Reformation service under the sponsorship of the Quad-Cities Lutheran Bureau at Concordia Church, 23rd Street and Grand Avenue, Wednesday evening at 8 o'clock.

PROFESSOR DAVID DANIEL

Concordia Seminary Professor David Daniel will be in the pulpit to speak on "By Faith Alone," the central theme of the Lutheran Reformation.

Dr. Daniel specializes in Reformation history, having studied at Muhlenburg College, Concordia Seminary in Springfield, Pennsylvania State (Ph. D.), and as a Fulbright scholar at the University of Vienna.

He recently came to the St. Louis Seminary from the history department of Pennsylvania State. In 1975, he was Fulbright exchange teacher at the Hanover Lutherschule.

Pastor Samuel Boda, Th. D., of St John's and Pastor David Fielding of Hope Church will serve as liturgists at the joint service and assist host Pastor Arvin Twietmeyer in the celebration of the Holy Communion for the three congregations, Hope, St. John's and Concordia.

A fellowship hour will be hosted by the Ladies Aid of Concordia under the direction of Mrs. Pat Cuvar. Mrs. Sara Repp from Hope will be at the organ and Concordia's choir will sing Martin Luther's prayer, "Lord Keep Us Steadfast in Thy Word."

"There is a calendar connection between Reformation Day and Halloween," Pastor Twietmeyer said today. "Luther mailed his 95 theses on the door of the castle church of Wittenburg on the Eve of All Saints Day, Nov. 1, when a great number of worshippers would be using the door the next day for a major festival.

"That was a holy evening (hallowed eve) before that holy day, set aside for remembering the blessed dead — The Saints.

"And that night was supposed to be the time for the evil dead, ghosts, to return for haunting.

"Reformation worship seems particularly counter appropriate on such an evening."

300 children at Halloween party

An estimated 300 children donned their Halloween costumes to attend the Chouteau Township Halloween party, which featured special guest Ronald McDonald and his "Miles of Smiles" program.

The event began with costume judging in six age groups. Winners in the ages 1 to 3 group, with the type of costume following each name, were Jeramie Jasudowicz, ghost, scariest, Denise Hegel, Raggedy Ann, prettiest, and Tabitha Milam, big pumpkin, most original.

Winners among the 4 and 5-year-olds were George Buford, dinosaur, scariest, Theresa Townsend, chicken, prettiest, and Linette Underwood, Miss Piggy, most original.

Six to 7-year-old winners were Bobby Cheung, Dracula, scariest, Jennifer Hicks, geshia girl, prettiest, and Dennis Jolley, tin man, most original.

Winners in the 8 and 9-year-olds were Mark Maue, hunchback, scariest, Marcee William, dance hall girl, prettiest, and Tom Hillgoss, Sylvester the cat, most original.

Ten and ll-year-old winners were Bobby Fannings, dinosaur, scariest, Anita Lynch, majorette, prettiest, and Laura Knight, Snoopy, most original.

In the 12 and over category, Frank Sims, stringman, scariest, Cindy Castile, Dolly Parton, prettiest, and Laura Jass and Patty Null, elderly couple, most original.

Judges for the costume contest were Art Menendez, principal of Mitchell School; Gary Schneider, assistant to the editor of the Press-Record, Lillian Delps and Dorthory Moore.

Following a 45-minute presentation of magic and songs by Ronald McDonald, refreshments of hot dogs, orange drinks and candied popcorn were served.

A poster contest was held in three schools to promote the party and prizes for the best parties were awarded. First at Johnson School was Christine Rodgers, followed by Ricky Maykopet and Kenny Tindall. At Mitchell School, Darla Haney was the winner, followed by Dennie Morris, second, Cindy Singer and Andy Bellovich, sharing third, Lee Ann Gorrell, fourth, Guy Briley, fifth and Lee Pritchard, sixth.

At the South Roxana School, Deanna Lawrence was first, followed by Thea Ottwell and Richard Walls.

Children also were offered a "haunted room" and a fortune teller to complete the day of free entertainment, sponsored by the Chouteau Town Board of Trustees and the Citizens' Advisory Committee of the township.

APARTMENT BURGLARY

Between 9 p.m. Saturday and 2:30 a.m. Sunday, the apartment of Bob Sorenson and Mike Murphy, 945 Niedringhaus Ave., was burglarized. Items reported taken included an AM-FM eight-track stereo for an auto, $4 in pennies and a 12-volt battery.

Dentures You Can Afford
Dentures at all prices
Upper & Lower Set as low as $300
Plastic removable partial dentures $175
Metal Cast frame work at comparable low prices.
General Dentistry available for the entire family.
DENTURE REPAIR & RELINES - ONE DAY SERVICE!
Dental Insurance Cases Welcome
NOW 4 CONVENIENT LOCATIONS:
BELLEVILLE, ILLINOIS
7707 West Main
397-1171
COLLINSVILLE, ILLINOIS
9500 Collinsville Road
(Next to Sav-Mart)
345-8333 or 345-8010
CAHOKIA, ILLINOIS
1406 Camp Jackson Rd.
(Rt. 157) 337-4653
WATERLOO, ILLINOIS
107 West 3rd Street
939-3477
Dr. R.R. Cahnovsky
Dr. John Blattner, Dr. R.W. Dillow, Dr. Larry Lowe

Lions

(Continued from Page 1)

"If the Lions are really sincere in their concern over Jim's memory, what would be better than to have the business continue in operation? Every customer that walks into the store remembers him. The sign Perdue Furniture serves to remind all of us of him.

"Every part of the building contains a special meaning to Sonny and me. The daily conduct of the business is a constant reminder of Jim's presence. The salesmen and delivery men all rmember him and talk about incidents in his life at the store.

"It is not necessary to dedicate a building to Jim's memory that already has 25 years of his life bound up in every part of it. That building will always be a part of him.

"Do not let a few members shoulder you with the responsibility of putting Perdue Furniture Co. out of business. Don't let them make a mockery of the building, the Lions and Jim's memory by using his association with the Lions and the family's emotions as a lever to persuade sale of the property to them. This is merely a cover to shield their own selfish interests.

"The negotiations between myself and the family were all conducted in the open. The final agreement made and accepted by the family was basically as set forth in a proposal made through the family's attorney. It included my assumption of all obligations of the business.

"The obligations of the business and payments to the family over a period of years amounted to approximately $120,000. I still intend to honor that offer and have so indicated in a letter. If that offer is accepted, I plan to remodel the store and operate a business that Jim and I would both be proud of. What would serve his memory better?"

John Perdue said the brothers agreed that when one died the survivor would have first chance to buy the property and the business from the heirs.

Negotiations began in April, having been delayed until then by hospitalization and the absence of an attorney, and terms were accepted in May, he asserted.

After that, John Perdue said, he ordered insurance, paid real estate taxes, paid most suppliers' bills, agreed on payments to the employee wounded in the robbery-killing, and accepted obligation for a bank loan and for any future lawsuits.

He contended that he made frequent contacts from May through August in efforts to complete a formal agreement, and that varied reasons were given for postponements.

Safety hints

(Continued from Page 1)

suggestions:

First, costumes. Whether they are bought or homemade, they should be fire resistant. Parents should look for "Flameproof" labels when purchasing costumes, masks, beards or wigs.

Also, costumes should be short enough so children won't trip on them, and light and bright enough to be clearly visible to motorists on dimly lighted streets.

Children can carry flashlights — or reflective tape can be sewn on their costumes, he comments.

Masks and other disguises should not restrict vision or breathing. Platic bags over faces can cause suffocation. The safest mask is a natural one made of cosmetics or charcoal applied directly to the skin.

Another precaution is to be sure that candle-lighted jack-o-lanters are not set on doorsteps or other places where children may brush against them.

Do not let children carry candles or other open flame, even inside a pumpkin, Dr. Francis urges.

A responsible older person should accompany young trick-or-treaters and keep them constantly in sight.

Before children go out on Halloween, they should be cautioned against running across lawns or backyards where they might trip or fall in the darkness.

They should also be warned against dashing into the streets from between parked cars, and against eating the treats they collect until the candy, apple and other "goodies" have been carefully examined by an adult. In recent years, there have been incidents of hazardous substances being hidden in treats.

Dr. Francis points out that under new legislation signed by Governor James R. Thompson on Aug. 13, "a person who knowingly gives to another person any food that contains any substance or object that is intended to cause physical injury if eaten, commits aggravated battery." Aggravated battery is a Class III felony.

We Have Something Different
in
• Free Bridal Registration
• Free Gift Wrap
• Free Delivery
Come in and talk with our Bridal Consultant.
We do is all for you!
• Ear Piercing Daily •
"Where Quality and Value Begin"
Walker's JEWELRY AND GIFT SHOP
USE YOUR VISA
AND GET EAGLE STAMPS TOO!!!
1237 Nineteenth
Granite City
Phone 451-4759

THE FABRIC STORE
SEE NEW SHIPMENT OF
PENDLETON WOOLENS
CLIP AND SAVE
COUPON
ALL PATTERNS
1/2 PRICE
WITH PURCHASE OF FABRIC FOR SAME
NO LIMIT EXPIRES SUN., NOV. 4
WITH COUPON ONLY
Open Until 9:00 P.M. Every Night and Sunday Afternoons (Except E. St. Louis)
THE FABRIC STORE
122 Lincoln Hwy. Fairview Hgts. 632-8658
Nameoki Vil. Shopping Ctr. Granite City 451-7775
Montclaire Shopping Ctr. Edwardsville 656-9599
Eastgate Plaza East Alton 254-1236
Warson Village (St. Louis) 781-1025

Moneybags.
FREE gifts and big discounts for DEPOSITORS!

Handsome Luggage for Saving With Us . . .
In Time For Travel or Christmas

Bag one of these fabulous pieces of matched luggage free or at a significant discount when you make a qualifying deposit into a new checking account, new or existing personal savings account or purchase a certificate of deposit. The bigger the deposit the bigger the gift or discount. And with each additional $100.00 deposit to your personal savings account you will be able to buy any other piece in the group at substantial savings. Then pack it away and start earning high interest. Before you know it you'll be a money bags, too.

Fabulous luggage—rich and rugged.

This handsome saddle tan luggage looks and feels like the richest leather but it's made from rugged vinyl for easiest care and longest wear. Also available, a durable five piece nylon tweed set.

Easily attached "Add-A-Wheels" kit.

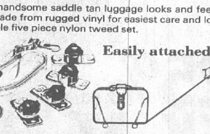

Just $5.95 plus tax— no additional deposit necessary. Kit includes 4 snap-on wheels, detachable tow strap and installation key.

*5-PIECE TWEED SET NOT SHOWN

LIMITED TIME ONLY
MAKE YOUR CHOICE FROM THIS CHART

HERE IS HOW TO QUALIFY FOR OUR FABULOUS LUGGAGE OFFER	With your first deposit to a new checking account, new or existing personal savings account or purchase of a certificate of deposit, you qualify for ONE FREE GIFT. DEPOSIT AMOUNT: $200	$1000	$5000	Build a Complete Set! With each additional deposit of $100 to your personal savings account. PAY ONLY:
A. Utility Travel Kit	FREE	FREE	FREE	3.95
B. Roll Tote	FREE	FREE	FREE	3.95
C. Carry-All Tote	3.45	FREE	FREE	8.45
D. Club Bag	3.45	FREE	FREE	8.45
E. Brief Bag (Case)	3.45	FREE	FREE	8.45
F. Garment Carrier	9.45	6.45	FREE	12.95
G. 16" Tote Bag	9.45	6.45	FREE	12.95
H. Attache Case	9.45	6.45	FREE	12.95
I. Shoulder Tote	12.95	9.95	4.95	16.95
J. 21" Carry-On	17.95	14.95	9.95	21.95
K. 24" Pullman	22.95	19.95	14.95	26.95
L. 26" Wardrobe	25.95	22.95	17.95	29.95
M. 29" Overseas	27.95	24.95	19.95	31.95
*N. 5-Piece Tweed Set	47.95	44.95	39.95	54.95

(LIMIT—ONE PER FAMILY)
☆ All items subject to 5% Illinois Sales Tax
☆ Selection is limited to merchandise available at time of deposit.
☆ Federal law requires a substantial penalty for early withdrawal from certificates of deposits.
☆ Accounts insured up to $40,000.00 by F.D.I.C.

Colonial Bank of Granite City
The Quad-Cities' Newest Bank—Here to Serve You
Maryville and Pontoon Roads
Phone 931-1776

Area ready

(Continued from Page 1)

fight birth defects.

The second annual Halloween masquerade ball for senior citizens will be held tomorrow from 7 to 10 p.m. at the Granite City Township Building, 2060 Delmar Ave.

All senior citizens in the community may attend the ball without charge, according to Nelson Hagnauer, GC Township supervisor.

They are being encouraged to wear costumes and compete for prizes. Awards will be given for the most original, funniest and best dressed.

American Federation of Musicians Local 717 will provide music for dancing.

Those planning to attend are to furnish their own transportation. However, those without transportation may call the township office today to reserve a ride on the ChorBus, which will be operated on a limited basis Tuesday night.

Quad-Cityans have an opportunity to enjoy several seasonal attractions through Halloween night.

The Explorer Post 10-4 Haunted Castle opened Thursday for its eighth season.

Located just off Third Street and Madison Avenue in Madison, the "castle" will be open from 7 until 9 through Halloween night.

Explorer Post 10-33's haunted house is located at 2740 Madison Ave., and will be open from 7 to 9 through Wednesday night.

Such creations as Count Dracula, Wolfman, Wildman, witches and others are featured. This is the fourth year Explorer Post 10-33 has operated a Halloween attraction.

Granite City Jaycees have a haunted house this year at 1855 Poplar St. They opened their attraction Friday, and will continue nightly at 7 through Wednesday.

"Dracula Baby," a musical comedy being presented by the East Bank Players, will have special performances Tuesday and Wednesday.

Curtain time is 8:15 p.m. at Elliot's Three Mile House restaurant, located three miles from Edwardsville on Route 159.

Prices are $4.50 for the show only or $9.50 for a dinner and show combination, with special rates for children.

"Dracula Baby" is under the direction of Norma Mendoza of Granite City. The play features Dan McGee as Dracula.

Shelly Fruth and Jeanne Fuller are choreographers for the show.

Reservations are being taken by Gene Cassy of Granite City at 451-1540, and the Three Mile House at 656-4116.

Heroism

(Continued from Page 1)

He cited the work-related fatal injuries of two steelworkers in St. Louis Oct. 24 as an indication of the need for continued emphasis on industrial safety.

TRUCK IS STOLEN

The dark brown 1979 Ford Ranger pickup truck of Bob Van Deusen, 639 Ferguson Ave., was stolen from Johnson Road and Lydia Lane Friday night, he reported Sunday afternoon. The truck has a short bed and four-wheel drive.

Chamber

(Continued from Page 1)

He predicted a difficult period ahead of high interest rates and high money demand, but stated, "Henceforth, we will set our targets for money growth, even if it means high interest rates. You all are going to have to be patient. If we stick with it, this will bring down the rate of inflation.

"It will not bring results overnight. It may take three, six, nine or 12 months, but inflation has grown up over the last 15 years," Roos stated.

He warned the Chamber members in the audience to be cautious about believing political statements offering easy answers to the money supply.

"We are going into a presidential election year and high interest rates are an impressive subject for candidates, of both parties. A president could order more money pumped into the market, but it is bound to lead to higher inflation, maybe one and a half years from now," he warned.

The annual meeting was held at the Sunset Hills Country Club and included a smorgasbord dinner.

Community Pride Service Awards were given to three persons, "who have contributed greatly of their time to the welfare of the area communities." Recipients were Mrs. Margaret Lee, director of public relations and advertision and a member of the board of directors of the First National Bank in Madison; Charles A. Meyer, partner in the Steele-Kunnemann real estate and insurance agency of Granite City, and Larry Sidener, owner of Sidener Supply Co. of Granite City.

New officers installed were Kenneth L. Evers, president, Ernest A. "Drew" Karandjeff Jr., vice-president; Clyde E. Beimfohr, second vice-president; Lawence P. Dunn, treasurer, and James G. Livingston, executive vice-president.

Women's Division officers installed were Jeanette Scannell, president, Bonnie Goldenberg, vice-president; Shirley Fountain, secretary, Tina Thomas, treasurer, and Jacque Abrams, historian.

Newly-elected directors introduced were Dale Arnette, Clyde E. Beimfohr, Paul Ray Bowler, Maurice Dailey, Warren Decatur, Lawrence P. Dunn, Wilbert Engelke, George C. Andres, Robert L. Jackson, Leo H. Konzen, William F. Nichols, David R. Schermer, Billie L. Schuler, Raymond J. Watson and Wayne Scannell.

New Women's Division directors introduced were Mary Darner, Eleanor Nichols and Lois Winter.

A gift was presented to the outgoing executive vice-president, Edward F. Reiske, and to the outgoing president, Roger Higgins.

Scouters

(Continued from Page 1)

Mrs. Tarasovich, 113 Greenwood St., Madison, a volunteer scout leader for over eight years, has served as committee chairman, assistant den leader, den leader and committee member of Cub Pack 21, sponsored by the First United Presbyterian Church of Madison.

Mrs. Tarasovich has served as district training chairman and served on the Cub Scout Day Camp program.

She has earned the Den Leader Training Award.

Mathis, 507 Jefferson St., Venice began his volunteer scouting service in 1971 as cubmaster of Pack 107, sponsored by the Odd Fellows.

Mathis for the past six years has been scoutmaster of Troop 45, sponsored by Mt. Nebo Baptist Church.

LeRoy Stark, 5109 Maryville Road, has served as a committee member of Cub Pack 124, sponsored by Johnson School PTA, and scoutmaster of Troop 124. He has also served as a committee member of Troop 12, sponsored by the Niedringhaus School PTA, and a member of the district activities committee. Stark holds the Woodbadge Training Award.

Graham, 627 Fleming St., Mitchell, has served as assistant cubmaster and cubmaster of Pack 141, sponsored by the Mitchell School PTA, and has served on the roundtable staff and Cub Day Camp staff.

Graham is currently district activities chairman. He is a member of the Cahokia Lodge, Order of the Arrow, and holds the Woodbadge Training award.

Busch, 25 Bermuda Lane, has served as a committee member of Troop 8, sponsored by the First United Presbyterian Church. He has served as assistant scoutmaster and scoutmaster and is currently committee chairman of Boy Scout Troop 5, sponsored by the Nameoki Methodist Church.

Bush has earned the scouter's key and Woodbadge, and is a member of the Order of the Arrow.

Mrs. Hellrich, 2437 Hodges Ave., has served on the committee of Explorer Post 94, sponsored by the Granite City Steel Management Club, and as a district and council member at large.

A registered nurse, she served on the Camp Sunnen staff for seven summer camping seasons and as the Health and Saftey Committee chairman for the district.

Members of Cub Scout Pack 19, sponsored by Logan School PTA, whose cubmaster is Barbara Varadian,, led the opening ceremony.

The Rev. Louis Frick, pastor of Niedringhaus United Methodist Church gave the invocation.

William Bader was master of ceremonies.

The district officers were installed by Ralph Korte of Highland, council vice-president.

Decorations were furnished by Schermer's Garden Shop and pumpkins were provided by Cub Pack 141 of the Mitchell School PTA.

United Way

(Continued from Page 1)

George Amisch, government employees, $16,535.

Also, Mickey Chestovich, industry, construction and transportation, $52,220, and Dick Kismer for Leo Schermer, business and commerical, $16,446.

The $102,685 is 13.6 percent of the fair share achievement objective of $750,000. Last year's final total was $601,913.

William Griggs of Venice was honored for being the first volunteer solicitor to complete all of his assigned accounts. Several others also were honored for unending support and volunteer work for the United Way. Each received a United Way coffee cup.

The next report meeting of the United Way will be on Friday, Nov. 9, at 11:45 a.m. at the YMCA.

All of the report meetings are open, and the public is being invited to attend and show its support.

Granite City Trust and Savings Bank
OFFERS
COMPLETE PERSONAL AND CORPORATE
TRUST DEPARTMENT SERVICES
OUR TRUST DEPARTMENT PERSONNEL WILL WORK WITH YOU AND YOUR ATTORNEY TO ASSURE FULL BENEFITS FROM YOUR ESTATE PLANNING.
Call BOB HILDEBRAND
TRUST OFFICER
Phone: 876-1212
MEMBER F.D.I.C.

Mrs. Dorothy Wisdom dies

Mrs. Dorothy D. (Gilbert) Wisdom, 46, of 2209 Wilson Ave. died at 6 p.m. Friday in Christian Northeast Hospital, St. Louis where she had been a patient since Oct. 10.

She was born in Poplar Bluff, Mo. and had lived here the past 12 years. Mrs. Wisdom was a member of the First Christian Church.

She is survived by her husband, William Wisdon; one daughter, Miss Gayle Wisdon of Waterloo; two sons, Glen Wisdom of Collinsville and Garry Wisdom of Granite City; three brothers, Floyd and Jimmy Gilbert,both of Poplar Bluff and Junior of California; three sisters, Mrs. Jerry (Ruth) Garrett and Mrs. Roscoe (Minnie) Lashley, both of Poplar Bluff and Mrs. Jack (JoAnn) Elders of Rockford, Ill.; her mother, Mrs. Osa Crawford of Poplar Bluff and one grandchild, Jennifer Rebekah Wisdom.

Funeral arrangements are given in today's obituary column.

Man charged denies guilt

Danny C. Hearn, 21, of 2149 Miracle Ave., was released on $100 bond after being charged at 12:35 a.m. Saturday with the theft of large letters from a sign at the Baskin-Robbins store.

Hearn denied any knowledge of the theft and told police the letters were given to him by someone in Edwardsville.

The clear plastic black letters were said to be on the floor board of the auto Hearn was driving when he drove into the parking lot at Burger King.

Witnesses to the theft described a yellow Pontiac as being involved.

Hearn was advised by police that even being in possession of stolen items was enough basis to be charged.

E-Z GO SIDING
Granite City, Ill.
10% to 25% OFF
All Type of Siding
NOV. thru DEC.
with
30 to 40 Years
Warranty On
Material
931-2535

The KEY To All Your REAL ESTATE and INSURANCE Needs!
REALTOR
KAEGEL
MLS
2721 Madison Ave.
452-1125

APA suggests keep pets inside

Halloween Night (Wednesday) can be a scary but fun time for youngsters.

For pets kept outside it can be just plain frightening, according to Carol Willoughby and Marty Bridges, co-presidents of the Association for Protection of Animals.

The APA officers suggest that outside pets be moved indoors or securely tied during the evening hours.

It is safer for the animals and also for the children who are trick or treating in the neighborhood, the women noted.

Last year, some pet rabbits were killed Halloween night, they said.

Births

Births recorded at St. Elizabeth Medical Center, include:

GIRLS

Mr. and Mrs. Gleason Knox Jr., East St. Louis, Oct. 27, Kristin Michelle, six pounds, 15 ounces.

Mr. and Mrs. John Moran, 288 Sunny Shores, Oct. 27, Amy, seven pounds, six ounces.

BOYS

Mr. and Mrs. Dennis Jolly, 2445 Cleveland Blvd., Oct. 28, Jonathan Patrick, seven pounds, six ounces.

Santa has helpers. Shouldn't you?
Granite City Bank's 1980 Christmas Club Account With 5¼% Interest!

Need for Christmas*	Save for 50 Weeks
$ 50.00	$ 1.00
$100.00	$ 2.00
$150.00	$ 3.00
$250.00	$ 5.00
$500.00	$10.00

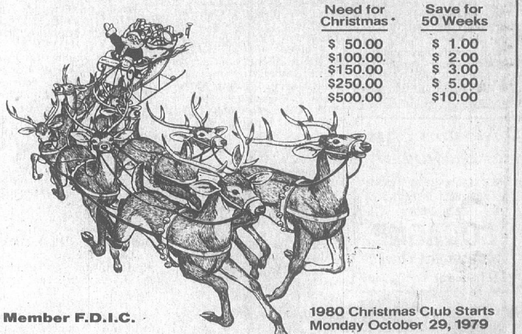

Member F.D.I.C.
1980 Christmas Club Starts Monday October 29, 1979
THE GRANITE CITY TRUST AND SAVINGS BANK
A Neighbor You Can Trust
* Plus Interest from Day of Deposit at 5¼% Per Year.
1909 Edison Avenue, Granite City, Illinois 62040

Lombardi Interiors
ANNOUNCES THE SALE OF THE YEAR!
LEES carpets ANNUAL FACTORY AUTHORIZED SALE
Now you can buy the quality Lees Carpet you've always wanted at a price you can afford. Now you can buy that lovely Lees plush or velvet or twist or sculpture in just the color you want at huge savings. Because Lees has reduced their prices to us, so that we can offer the savings of the year to you.

Here are just a few of the sale prices:
Elegant Plush. A thick dense textured plush with lustrous color highlights. An Elegant look designed to perform anywhere in busy homes. REG. $19.75 SALE $15.50
Saxony Plush. Multi-tone saxony plush, the ultimate in richness and beauty. Designed for years of good looks. REG. $15.99 SALE $12.50
Sculptured Plush. A luxurious carved texture that reflects the finest of traditional carpet styling. A wide range of decorator colors. REG. $10.50 SALE $8.95
SAVE 15% to 25% sq. yd.
ALL THIS WEEK AT
Lombardi Interiors
23RD & MADISON AVE.
PHONE 452-4100

We'll replace all your windows now!
There is a Thermal Gard insulated window to replace any type of window in your home and now is the time to do it.
No need to buy storm windows with THERMAL-GARD
THERMAL-GARD replacement windows are two windows in one creating a scientifically designed sandwich. THERMAL-GARD'S exclusive full one inch of insulating thermal barrier—KEEPS OUT COLD IN WINTER, KEEPS OUT HEAT IN SUMMER.
Rigid aluminum frames and sashes are completely covered with THERMAL-GARD'S exclusive durable solid vinyl (not paint) providing the true thermal barrier which virtually eliminates window sweating.

Easy to Clean
THERMAL-GARD windows tilt into the room and lock-in position for quick and easy cleaning in perfect safety.
Thermal-Gard
For over 30 years—The Window for All Seasons
Nu-View, Inc.
8516 Olive Street Road
University City, Mo. 63132
(314) 991-0445
Name
Street
City State
Zip Phone GCPR
We replace any window
Call or Send Coupon for FREE Literature
FINANCING AVAILABLE
Insulated Replacement Windows
Call or send coupon
991-0445
In Illinois call
397-3377

JA center proposed for Venice-Madison

The Venice Board of Education is reviewing a request to establish a Junior Achievement workshop site at Venice High School.

The proposal was brought to the board's attention at Thursday night's meeting in a letter from the Madison-Venice Rotary Club.

Henry Gray, youth activities chairman, told the board about 100 Madison students and 70 from Venice have indicated their interest in participating in the Junior Achievement program.

Board members learned that Granite City Steel has offered to aid the JA activity by furnishing advisers.

Supt. of Schools Robert Vickers, a member of the Madison-Venice Rotary Club, said that JA centers usually are operated on a one-night-per-week basis.

"I think it is something that is needed here," he added.

He was asked to investigate the proposal further and find out what space or equipment would be required to establish such a facility in the Venice School building.

Duane Rankin, administrator of Venice-Lincoln Technical Center, distributed packets of material relevant to competency base adult education to board members.

The material, which included guidelines and practices relating to adult education, pertained to possible accreditation by the North Central Association of the Venice-Lincoln facility as an adult education center.

Concern had been expressed previously by the board that students attending Venice-Lincoln may be receiving credits toward high school graduation on the basis of proficiency testing, rather than classroom attendance.

A. O. SMITH FOUNDATION check for $10,000 toward the St. Elizabeth Medical Center development fund goal is presented by an SEMC advisory committee member, Marshall Pepper, Smith Corporation personnel manager in Granite City, at Thursday's quarterly meeting at the local hospital. Left to right are: Mitchell B. Milonski, volunteer secretary of the SEMC board and chairman of the SEMC development committee; Sister Mary Thomas, SEMC president; and Pepper.

(Press-Record Photo by Bill Winter)

Owen Friend Sr., 73, dies

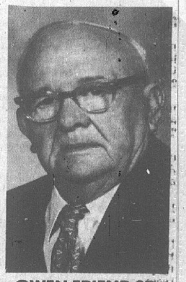

OWEN FRIEND SR.
Dies

Owen L. Friend Sr., 73, of 2253 Delmar Ave., was pronounced dead at his home at 10:46 p.m. Thursday by Madison County Deputy Coroner David Partney.

He had been ill for the past six weeks.

Mr. Friend retired in 1970 as custodian at Emerson School.

He was born in Fairfield, Ill., and lived in Granite City the last 55 years.

He was of the Methodist faith.

Surviving are his wife, Mrs. Edna Friend; a daughter, Mrs. Leo (Ilene) Willis of Granite City; two sons, Forrest P. Friend of Madison and former American League baseball player Owen Friend Jr. of Wichita, Kan., formerly of Granite City; three brothers, Oran and Lester Friend, both of Rockford, Ill., and Pearl Friend of Winterhaven, Fla.; three sisters, Mrs. John (Agnes) Fisher of Hardey, Ark., Mrs. Frances Martin of Waltonville, Ill., and Miss Gertrude Weber of Rockford; seven grandchildren and one great-grandchild.

Funeral services are taking place at 11 a.m. today. Details are given in the obituary column.

Mrs. Ellen Christy dies

Mrs. Ellen R. (Ray) Christy, 91, formerly of 102 Ridgedale Ave., died at 3 a.m. Friday in St. Elizabeth Medical Center. She had been ill the past six months.

Born in Gasconade, Mo., she lived in Granite City for 69 years.

She was a member of Trinity United Methodist Church and was a former president of the Golden Age Club.

She was preceded in death on Jan. 3, 1978, by her husband Glen Christy.

She is survived by one son, Quentin Christy of Carbondale, Ill.; three daughters, Mrs. Lucille Plaske of St. Louis, Mrs. Ruth Strole of Granite City, and Mrs. Frank (Alice) Castle of Princeville, Ill.; two brothers, Jesse Ray of Kansas City, Mo., and Everett Ray of Denver, Colo.; one sister, Mrs. Nell Veasman of Denver; 12 grandchildren and several great-grandchildren.

Funeral arrangements are listed in today's obituary column.

Hospital Notes

Patients admitted to St. Elizabeth Medical Center, include:

Oct. 23—Gilbert Robeff, Douglas Jackson, Kathy Ribley, all of Granite City; Betty Cherry, Collinsville; and Violet McComb, Washington Park.

Oct. 24—Charles Fetter, Selma Allen, Mary Herzing, Robert Higgins, Alvin Leibold, all of Granite City; William Watts, Madison; Lindin Townsend, Venice; and Michael Romanick, Collinsville.

REINHARDT—Realtor Sells—BETTER LIVING

WIRE IS TAKEN

Two hundred pounds of copper tie wire valued at about $250 were stolen from the Illinois Power Co. plant at 22nd Street and Illinois Avenue, officials reported Thursday.

"Needle Lovers"
Come To
DALEY'S
417 Madison Ave. 876-2453
• Needlepoint • Yarns
• Canvas • Crewel
• Embroideries
We Block, Mount and Frame Needlework

Refresher EMT class

Refresher EMT (emergency medical technician) courses will be offered on the main campus of Belleville Area College beginning Nov. 1 and Dec. 8. The November classes will be held each Thursday and Friday for three weeks starting the first day of the month, from 7 to 10:40 p.m.

Classes starting Dec. 8 will meet from 8 a.m. to 3:20 p.m. each Saturday for three weeks. There will be a one-hour lunch break.

Cost of the course, sponsored by the college, is $21, payable at the time of registration.

Registration will be in Suite 1268 today through Thursday from 9 a.m. to 5 p.m.

Registration after 5 p.m. (until 8 p.m.) will be in the registrar's office. Friday registration hours are 9 a.m. to 3:30 p.m. in Suite 1268.

The classes are being held for the benefit of those EMTs who need re-certification before the first of the year.

Wade seated as Venice school board member

George W. Wade Jr. was seated Thursday night as a member of the Venice Board of Education and welcomed by Board President Jack Tolliver.

Wade was appointed to the school board at its last session, replacing Gerald Cicio who resigned Sept. 13.

An employee of Granite City Steel who lives at 431 Lincoln Ave., Wade had previously served on the board for two years. He was defeated in a close race in last April's election.

Among the business items was a lengthy discussion concerning charges for use of the Venice School gymnasium on weekends.

Supt. of Schools Robert Vickers, who had been asked to find out what expenses are involved in operating the gym on a non-school day, itemized the expenses incurred by the district for custodial services and utilities, including heat, water and lights.

After reviewing the amount required, it was agreed by the board to set a flat rate of $60 per day for use of the gym on weekends.

The issue arose at this time due to a request from the J. R. Basketball League to use the gym for league play.

"The league currently consists of four or five teams from Venice and Eagle Park.

Final approval also hinges on provisions made by the league for insurance, it was noted.

No charge has been levied by the district to groups from St. Mark Church or the Venice Police Department which have utilized the facility on week nights.

Additional expense is negligible on week nights, as custodians are working normal duty hours at that time, Supt. Vickers said.

The board agreed that any group wishing to use the gym on weekends must pay the newly established rate in advance, either by the month or week, and be covered by adequate insurance.

Permission was granted to the faculty to hold two parent-teacher conference days and a half-day in-service workshop in the 1979-80 school year.

Parent conference days were set for Nov. 28 and Feb. 18. The teachers' workshop, focusing on "Human Relationship," will take place March 26.

Approval also was given to transfer $25 in funds left by the graduating class of 1978 to the class of 1981, to help defray expenses of the 1980 junior-senior prom.

The prom has been set for May 9 at Buckley's Restaurant at the Ramada Inn in Fairview Heights, it was announced.

CHARGE EACH OTHER

Joyce M. Sparks, 23, of 2114 Adams St., and Rodger A. Raub, 25, of 2116 Adams St., signed disorderly conduct complaints against each other after a disturbance at their homes at 2:05 p.m. Thursday. He alleged she threw tomatoes at his house, breaking the front door, and yelled threats at his wife. She alleged he displayed a pistol and pointed it at her head. Officers alleged finding a pistol in Raub's pocket. They were released on $35 bond each.

TIRES SLASHED

Connie Salle, 2215 Bryan Ave., discovered that between 8 a.m. and 7:15 p.m. Friday someone had slashed the eight tires on her two autos parked in the front yard of her residence. The tires were valued at $598.

NEED A CAR?
Rent a FORD from
'BO' BEUCKMAN Ford
HAROLD CHITWOOD
1823 Vandalia Collinsville 344-5105 RENT-A-CAR

JOHN KREKOVICH REALTY
"Service You Can Trust"
876-2323

Halloween ball for GC 'seniors'

All senior residents of Granite City are invited to attend a free Masquerade Ball at the Granite City Township Center, 2060 Delmar Ave., from 7 p.m. until 10 p.m. Tuesday.

Those attending are being encouraged to wear costumes and compete for prizes in such categories as most original, funniest and best dressed.

Music will be provided by the American Federation of Musicians, Local 717, and refreshments will be served.

Individuals needing transporation to the ball may call the township office today to reserve a ride on the CHORBUS.

REINHARDT—Realtor Sells—BETTER LIVING

operation
CLEANSWEEP
MAKE ROOM FOR THE 80's SALE
FINAL END-OF-YEAR CLEARANCE
ON ALL REMAINING CADILLACS AND OLDSMOBILES

ALL CARS MUST BE SOLD BY OCT. 31
29 CADILLACS & 16 OLDSMOBILES
...AND COUNTING DOWN!!
COUPE DE VILLES
SEDAN DE VILLES
DEVILLE FONTAINE BLEAU COUPES
ELDORADOS & SEVILLES
ELDORADO BIARRITZ
CUTLASS SUPREMES
CUTLASS BROUGHAMS
CALAIS
CUTLASS CRUISER WAGONS
DELTA ROYALES
NINETY EIGHT REGENCY
PRICES WILL NEVER BE LOWER
END OF YEAR REBATES PASSED ON TO YOU
DISCOUNTS UP TO
$4100
NO REASONABLE OFFER REFUSED EXCELLENT SELECTION
BBB/Cadillac-Oldsmobile
BBB Motor Co., Inc. (618) 344-4212 (314) 241-9200 123 W. Clay St.
Cadillac-Olds in downtown Collinsville since 1949

GREAT NEWS!

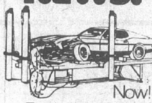

Now!
Body and Frame Repair enters the PRECISION AGE.
When you need good news the most, we have GREAT news. It's our Chief E-Z-Liner Body and Frame Alignment System, and it makes all other repair methods obsolete.
Now you can have your damaged auto or small truck "factory new"...and finished in less time than you would expect.
Come in today for a free estimate and ask us about this revolutionary, precision alignment system.
GRANPA'S BODY SHOP
2560 WASHINGTON
877-8044

4 GOOD REASONS
to see your good neighbor agent
CAR • HOME
LIFE • HEALTH

ED NICHOLS
3014 Madison
876-8728

RAY MORGAN
1506 Johnson Rd
876-7373

TOM THEBEAU
3100 Maryville Rd.
931-6900

JOE HASSLER
3727 Nameoki
877-4918

BILL FRAZIER
CPCU/CLU
2126 Pontoon Rd.
451-7507

MIKE TOUNDAS
1801 Pontoon
797-0100
797-0101

Like a good neighbor, State Farm is there.
STATE FARM INSURANCE
STATE FARM INSURANCE COMPANIES
Home Offices: Bloomington, Illinois

in the American tradition . . .

FREE 24-HOUR BANKING
• Transfer money between savings and checking.
• Make applications for loans.
BANK-BY-PHONE NUMBER
876-5010
• If you need information, leave a message. We will call you back.
GET YOUR BANK-BY-PHONE INFORMATION AND AUTHORIZATION FORM TODAY
American Heritage Bank of Granite City
NAMEOKI, FEHLING AND JOHNSON ROADS
Customer Service 451-6611
New Accounts 451-6616
Loan Department 451-6605

Commissioned as 2nd lieutenant

Arthur A. Schreiber Jr., son of Mr. and Mrs. Arthur A. Schreiber Sr., of 2300 Delmar Ave., Granite City, has been commissioned a second lieutenant in the U.S. Air Force upon graduation from Officer Training School at Lackland Air Force Base, here.

Lieutenant Schreiber, selected through competitive examination for attendance at the school, now goes to George Air Force Base, Calif., for duty as a staff administrative officer.

The lieutenant, a 1967 graduate of Granite City High School, received a bachelor's degree in 1977 from Park College, Kansas City, Mo.

His wife, Judith, is the daughter of Wilma Snell of Route 2, Grass Valley, Calif.

SKOTTY'S
Jewelry & Card Shop
1304 Niedringhaus
876-6414

UNDERCOATING—
RALPH'S TEXACO
22nd & MADISON AVE.

Madison High School Career Day Thursday

Madison Senior High School will sponsor its 23rd annual "Career Day" Thursday afternoon, it was announced today by Charles Steptoe, guidance coordinator.

Between 25 and 30 representatives from colleges and universities, industry and nursing, business and trades schools will be present to discuss with students various aspects of furthering education and job opportunities.

Additionally, representatives of each of the Armed Forces will be available Thursday to answer questions concerning service careers.

About 300 junior and senior year students will participate in "Career Day," Steptoe said.

Four 20-minute segments are planned between 12 noon and 2:30 p.m., the coordinator explained.

Each student will be able to talk to four different representatives during the afternoon program, he noted.

An assembly of all junior and senior students will be called prior to the separate visitation periods.

MEMBER
FSLIC
Federal Savings & Loan Insurance Corp.
Your Savings Insured to $40,000

INSURES
YOUR WAY OF LIFE

Not one cent has ever been lost in Federally insured savings. Your account, in any amount, is welcome.

STATE LOAN AND SAVINGS ASSOCIATION
Niedringhaus and Edison Ave.
Granite City, Illinois

Sue taverns

A six-count dram shop suit has been filed against the operators of the Luna Cafe and the In-Between Tavern, both of Mitchell, on behalf of a man injured in an vehicle accident, and his children.

The suit alleges that Chester E. Whyers of the Luna Cafe, and Brissom Limited of the In-Between Tavern served liquor to Lenny Giles, who drove his truck off Old Alton Road west of Maryville Road.

Curtis Holmes, a passenger in the truck, suffered crushed facial bones in the accident, according to the suit.

The suit was filed by Holmes, Curtis E. Holmes Jr. and Amy Elizabeth Holmes. Count one seeks $20,000 from the Luna Cafe for the loss of support for Holmes' children and count two is for the same amount from the In-Between for the children.

Count three is against John Gregory Robertson, who owns the building housing the In-Between, and seeks $20,000.

Count four seeks $15,000 for Holmes from the Luna Cafe for his injuries and count five seeks the same amount from Brissom, Ltd., for the injured man. The sixth count seeks $15,000 from Robertson for Holmes.

CAR IS LOOTED

A CB radio, a combination cassette player and radio, a tape player and a briefcase were stolen from the auto of James Miller, 1727 Edison Ave., parked at the alley behind his home between 8 a.m. and 1 p.m. Thursday. A front tire also was slashed.

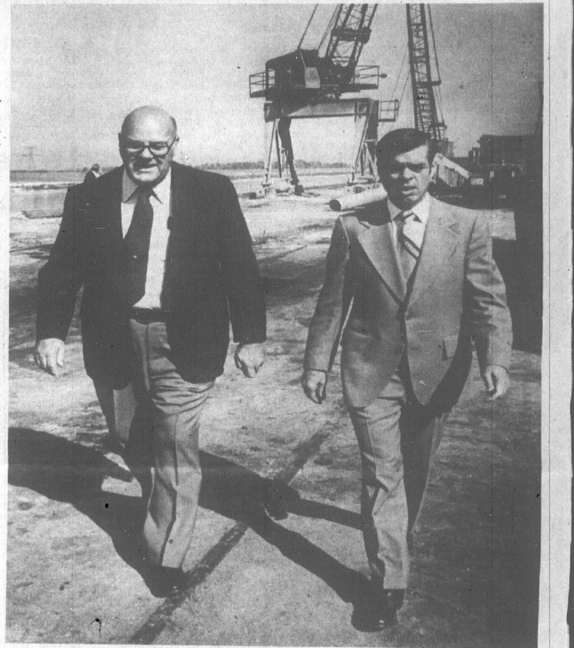

PORT INSPECTION is made Thursday by John R. Block, director of the Illinois Department of Agriculture, pictured at right walking in the loading area adjacent to the Chain or Rocks canal with Carl Ranft, left, general manager of the Tri-City Regional Port District. Representatives of the Illinois State Farm Bureau, the Illinois Grain Corp., Farm Services, Inc., and Bulk Service Corp. accompanied Block and Ranft on the tour of the port facilities north of Granite City Locks No. 27. Block and Ranft are seen during part of the car tour of the area in the photo above.

(Press-Record Photos by Pat Foley)

BITZER-CROFT'S Savings Kick-Off

1980 CORDOBA
6 cylinder, automatic, air
$6895

1980 OMNIS—15 IN STOCK
FRONT WHEEL DRIVE
29 MPG AND MORE
Stock No. 1598 $6399

1980 DODGE ASPEN—EXAMPLE:
2 Door, 6 Cylinder Automatic
$5295
WE ARE READY TO DISCOUNT & DEAL

DRIVE THE NEW 1980 LeBARON!
6 Cylinder, 2 Door, Air, Radio, Deluxe Wheel Covers
$6595

☆ ☆ 1979 DEMO'S AND LEFT-OVERS ☆ ☆
14 '79 DEMOS IN STOCK—NEVER BEEN TITLED
PRICED UNDER CURRENT FACTORY INVOICE!
EXAMPLES:

	WAS	NOW
STK. No. 823—'79 DODGE MAGNUM	$7734	$6595
STK. No. 871—'79 CHRYSLER NEWPORT	$8812	$7195
STK. No. 949—'79 CHRYSLER LeBARON	$9881	$8195

12 MONTH-12,000 MILE WARRANTY ON ALL!

bitzer-croft
STATE 35
AT HWY. 157
COLLINSVILLE, ILL.
CHRYSLER
Dodge

EXCELLENT PRE-OWNED CARS

'78 LeBaron 4-dr.	$4795
'78 Datsun Wgn. 510	$4795
'78 Fury Wgn.	$3695
'78 Merc. Zephyr	$4095
'78 Volvo 4-dr.	$3995
'77 Pinto Coupe	$2695
'77 Pinto Wgn.	$3295
'77 Cordoba	$3795
'77 Corvette T-Top	$9195
'77 Mustang	$3895
'77 Nova 4-dr.	$3645
'76 Datsun 280Z	$5495
'76 Aspen Wgn.	$2995
'76 Merc. Monarch	$3095
'76 Maverick	$2495
'76 LeSabre	SAVE

APPRECIATION PLAQUE is presented to Rose Marie Lindner, a pre-school teacher for the Granite City Park District, by George Sykes, president of the Park Board of Commissioners. Mrs. Lindner was honored at a park board meeting for her service and dedication during the past 12 years.

IRS report form is due

Oct. 31 is the date by which employers must report on Form 941 Social Security and withheld Federal income taxes for the third quarter of 1979, and pay any taxes due, the Internal Revenue Service said. If the quarterly liability (reduced by any deposit during the quarter) is $200 or more, the unpaid balance must be deposited.

This deadline does not apply to those employers who make timely deposits of the full amount of tax due in Federal Reserve or approved commercial banks. They are allowed until Nov. 13 to file Form 941, "Employer's Quarterly Federal Tax Return."

If employers have not reeived Form 941 by mail, they can obtain one from local IRS offices. IRS Publication 15, "Circular Employer's Tax Guide," is also available at local offices.

REINHARDT—Realtor
Sells—BETTER LIVING

Will this substitute fuel win the big energy race?

By MARY BRASE

It's definitely manure in the beginning, but a research professor at Southern Illinois University at Edwardsville is experimenting to change the waste in five days to methane gas, a substitute fuel that is a possible winner in the energy race.

Panos Kokoropoulos, associate professor of civil engineering, checks the pressure and the dials before taking a reading of each night's production in the basement laboratory of the SIUE Science Building.

Each day for two years, Kokoropoulos, Associate Professor Harlan Bengston and other members of the research group have meticulously recorded results of the tests to find a regular, predictable and cost-efficient way to produce methane gas from waste.

The experiment, funded by the engineering department and the Center for Urban and Environmental Research and Services (CUERS) at the university, is designed to deal with two problems — finding a fail-safe disposal system for wastes and a renewable source of cheap energy. Kokoropoulos believes he can use one to supply the other.

"We started with horse manure," Kokoropoulos said, but tests showed the manure from beef cattle was "best." The researchers have also tried cornstalks, hay and other waste materials.

Fresh, green cornstalks produce twice as much methane as old, dried stalks, Kokoropoulos said, but production also depends on the season of the year. In the spring, when animals eat fresh grass, the manure produces twice as much methane as in the winter.

The idea of making methane from wastes is not new, Kokoropoulos admits, but to produce the gas commercially, the process must be reliable, reproducible and efficient.

"Some crude applications of the principle can be found in farms in the area, and others have used the technique for years to process sludge before disposing of it. But nobody ever thought of studying it from a chemical point of view," he said.

"You could mow your lawn to make methane to heat your garage," he said. "It's no problem. You could do it now.

"If the process can be perfected commercially, methane could easily supply up to 25 percent of the university's gas requirements," he predicts. "It could be pumped directly to a gas line or be held in storage tanks. There are lots of possibilities."

In the laboratory, the gas is simply burned each day after it is measured. To make it, he dumps the raw material into a closed glass container of micro-organisms used as a digester.

"The living cells use the waste as food," he explains as he opens the insulated wrap to look inside. A small motor mounted above the bottle's neck turns a blade inside to keep the solution constantly mixed.

"They breathe and multiply, and the product of their metabolism is new cells plus methane gas plus carbon dioxide."

The inert organic matter left, made up of unusable food and dead micro-organisms, goes back to the land and makes an "excellent soil conditioner."

Kokoropoulos said micro-organisms have the same life process as other beings, and when they get old, they cannot eat as much, and they eventually die.

"We try to catch them at the growth period. We do not want old 'people' in there because they cannot perform. We gamble on controlling the actual bio-process. We provide good food to keep them in good condition so they will slave for us.

"The chemical process also gives off heat which researchers have learned to use to keep the temperature inside the digester stable. The entire experiment works in the absence of air and does not begin until the oxygen in the jar is absorbed first.

"When that happens, the micro-organisms don't have enough to breathe and must adjust to the environment.

"They get used to the environment without air and then the process begins."

Kokoropoulos said he could evacuate the bottle in the beginning, but this way, "we let the bugs do it free."

A paper reporting the results of the first year's work was presented to a professional meeting at the University of Missouri at Rolla last year by both scientists. Kokoropoulos said a pilot project to test the process on a large scale is possible if a grant can be approved. The cost remains questionable.

"We are not sure of the cost because the problem is transportation," he said. "Twenty-five miles is the limit. If the raw material is more than 25 miles from the processing plant, the cost becomes prohibitive.

"To avoid that cost, the plant could be moved to the center of a cattle feeding area, but it is difficult to find a concentrated supply. Even the local stockyards and race tracks do not accumulate the necessary quantities because the animals are in and out too quickly.

"To make the system work on a large scale, we have to know we can do the same thing over again. We have to know how much raw material will make how much gas, and we have to know how much will be in the tanks tomorrow," Kokoropoulos said. "We have to make an optimum process.

"Will methane be the fuel of the future? We have to elucidate all the problems first before we can say we have found a solution."

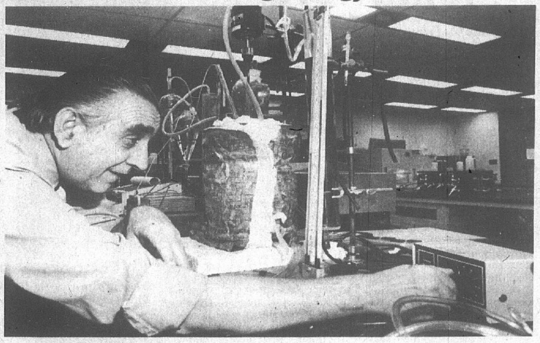

METHANE GAS. Panos Kokoropoulos, associate professor of civil engineering, adjusts the dials before measuring the methane gas he produced from manure in an energy experiment at SIUE funded by the engineering department and the Center for Urban and Environmental Research and Services.

Laywer sued

A suit has been filed in Madison County Circuit Court against Attorney H. Carl Runge Jr. and the Runge and Gumbo law firm of Collinsville.

The suit was filed by Gregory Bohnenstiehl, administrator of the estate of the late Marie Keel, and by Marvin and Loretta Bohnenstiehl.

It is alleged that Mrs. Marie Keel died May 16, 1975, and Runge was engaged to handle the probate and settle the estate.

It alleges he failed to have her will admitted to probate, failed to have an inventory of the estate or to appoint a personal representative of the estate, failed to determine if taxes were due or to advise the heirs that the 1974 taxes had not been paid, and failed to determine that an application for a tax deed had been filed by a bond company for the house, since the taxes had not been paid.

Oct. 18, 1978, a judge ordered the deed for the house, which was worth $40,000 when Mrs. Keel died, be turned over to Omer Troland, according to the suit.

It seeks fair compensation for loss of the house, plus attorney's fees and costs expended attempting to recover ownership of the house.

CHARTER ISSUED

A domestic corporation charter was issued to Holly Enterprises, Inc., 11 Devon Hill Lane. Clarence L. Clay Jr. is listed as president of the mercantile corporation. There are 1,000 shares of common stock at $5 par value.

Workshop for women

"Woman's Workshop '79," a seminar on current problems and interests of women, is being held by the Family Counseling Center on Friday, Nov. 9, from 9 a.m. to 3 p.m. at the Nameoki United Presbyterian Church, 1700 Pontoon Road, Granite City.

Participants are to bring a brown bag lunch. Coffee and milk will be provided.

The fee is $3 per person. Advance registration to 235-5656 is being requested.

Registrants will have the opportunity to participate in their choice of any two mini-workshops.

Carol Erb will lead a discussion on the martial relationship, "After the Honeymoon — Then What? The Marriage Myth."

Carol Young and Monica Hiler will discuss mothering skills and issues.

Stuart Marcus and Ira Slotkin will lead the group discussing self-awareness in "Becoming Aware — Making Choices." An assertive training group will be lead by Ann Jeffrey.

After lunch, all groups will be repeated, allowing all participants a chance to attend two workshops.

The afternoon will conclude with a panel, composed of all speakers, who will address questions from the participants.

UNDERCOATING—
RALPH'S TEXACO
22nd & MADISON AVE.

Reduce your heating bill by 23% this Winter!

No more of this!

Automatic vent damper saves fuel costs with gas, oil & propane units.

ENERGY VENT, a safe, quality automatic vent damper can save you up to 23% in fuel consumption because ENERGY VENT helps keep conditioned air inside your home while eliminating drafts and reducing furnace on/off cycles.

Call us now for a free estimate for your home, apartment, mobile home or condominium. ENERGY VENT can save you money from the first day and installation is fast and clean.

THE ENERGY VENT WILL ADAPT TO ANY FURNACE OLD OR NEW!
APPROVED BY LOCAL BUILDING AUTHORITIES!
DESIGN CERTIFIED BY A.G.A. (66-1A.001-1977)

GRANITE SHEET METAL WORKS, Inc.
2500 MISSOURI AVE.
CALL 452-7333 or
AFTER 5 P.M. ED LANE 877-0126

MEN'S or LADIES PLAIN 2-PC.
SUITS . . . $2.00
ALL WORK PROFESSIONALLY DRY CLEANED, SIZED AND FINISHED
ALRIGHT CLEANERS
2209 Madison Ave. 451-9841
Fehling at Nameoki 877-5523

Valspar
FALL PAINT SALE
SALE ENDS SATURDAY, NOV. 3rd

Acrylic Latex Flat Wall Paint
• One Coat Covers Most Colors
• High Hiding: Fade Resistant: Great Washability
• Choose from Popular Colors
10.95 GALLON
Mfg. Sug. Retail $13.95

Acrylic Latex House Paint
• Provides Beautiful Blister Resistant Portection
• Easy to Use Dries Fast
• Wide Choice of Colors
12.95 GALLON
Mfg. Sug. Retail $15.95

PRICES REDUCED $3.00

Latex House & Trim
Mfg. Sug. Retail $16.95
13.95 GALLON
• Ideal for Exterior Doors, Windows, Trim
• Blister, Crack, Peel Resistant
• Easy to Use: Dries Fast Great Durability

Gloss Oil House & Trim
Mfg. Sug. Retail $16.95
13.95 GALLON
• One Coat Coverage
• Blister, Crack, Peel Resistant
• Fade Resistant: Mildew Defiant*

* Resistant to film destruction caused by mildew

Lombardi Paints
23RD & MADISON AVE. PHONE 452-4100

A CUP'O CHEER FOR CHRISTMAS CLUB SAVERS!

Santa's helpers at First Bank are offering a cup of cheer to all 1980 Christmas Club Savers! This year's exciting club gives all savers a beautiful "Currier & Ives" ceramic mug . . . or the opportunity to purchase a complete set of four mugs at substantial savings!

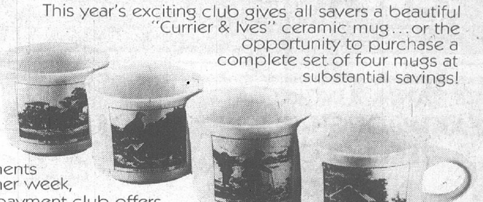

With payments every other week, this 25-payment club offers you a chance to save for the holidays next year . . . and celebrate the occasion this year with these attractive additions to your kitchen! Each mug is attractively imprinted with a different scene and is dishwasher safe . . . use them all year 'round! Stop by soon . . . it's time to start saving for Christmas 1980!

Here's how it works . . .

Semi-Weekly Christmas Club Payment	Your Christmas Club Premium Gift	25-Payment Total for Christmas 1980
$1.00 $2.00	1 FREE mug or set of 4 for $3.00	$25.00 $50.00
$4.00 $6.00	1 FREE mug or set of 4 for $2.50	$100.00 $150.00
$10.00	1 FREE mug or set of 4 for $1.50	$250.00
$20.00	Set of 4 mugs FREE!	$500.00

FIRST GRANITE CITY NATIONAL BANK
1960 EDISON AVENUE · GRANITE CITY, ILLINOIS 62040

Your deposits insured to $40,000 by the Federal Deposit Insurance Corporation.

Solar research continuing here

A physics professor at Southern Illinois University at Edwardsville has been awarded a $26,500 research grant by the U.S. Department of Energy and SIUE to continue his solar energy research.

Arthur Braundmeier of New Douglas received the funds for an experiment to use copper oxide and aluminum for collector panels on a photo thermal absorber.

The mechanism works in visible sunlight and absorbs the sun's energy to produce steam which generates electricity.

The researcher said the copper oxide and aluminum combination is expected to allow the absorber to operate at both low and high temperatures, up to a maximum of 500 degrees centigrade.

It would be an improvement over present absorbers which are capable of operating at low temperatures only and tend to degrade when subjected to continuous direct sunlight, he said.

Braundmeier is also experimenting with the related problem of long-term service. "The nagging problem with present systems is a tendency for photo thermal absorbers to work a year or two and slowly degrade."

A buyer, usually a power company or other producer, would need more stability than that, Braundmeier said. If perfected, the copper oxide and aluminum panels are expected to allow enough stability to give maximum operation for a 15 to 20-year life. "It would give buyers their money's worth," he stated.

Photo thermal absorbers could easily be operated in the sunbelt states to produce energy for air conditioning, but they could also be used to heat homes in the north he said. In parts of Minnesota, for example, weather records show 320 clear days a year.

Braundmeier is also experimenting with alternative substutute materials for solar cells which produce electricity directly from sunlight.

"All we do is hook up the wires to the panels. Silicon is used now to recharge all the batteries in the space program and it works fine," he said. "We just can't afford it as homeowners or consumers."

"It's Your Right To Know"

From the popular new book by Sri Darwin Gross. For the benefit of those who desire to know more about ECKANKAR.

A 6 weeks comprehensive course on the truths of ECKANKAR will begin November 6th, 7:30 p.m. at the Whitt Realty Conference room, 3700 Nameoki Road, Granite City, Ill.
Everyone is invited and welcome to attend free of charge. For more information call Ron Petras 876-6997 after 5:00 p.m.

BURGLARY WATCHED

Two young men in their early 20s stole a television set, a stereo, blank checks, $10 cash, two letters containing checks and an eight-pack of soft drinks from the home of Raymond Sampson, 2909 rear Buxton Ave., last week. A neighbor saw the burglary in progress and notified police, but the men were gone by the time police arrived. A door had been kicked open to gain entry.

PROUDLY displaying part of his super-size turnip crop is Joe Mitchell, 2214 Adams St. The turnip on the right weighs a hefty three pounds, four ounces.

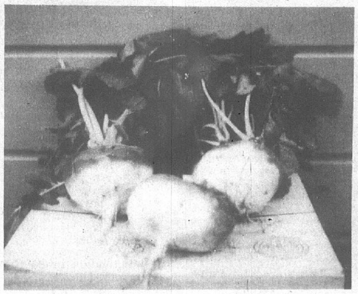

GIANT-SIZE turnips, none weighing less than two pounds, were grown by Joe Mitchell at his garden plot. Despite near-drought conditions, he also harvested huge tomatoes and large quantities of beans and potatoes.

Trials opening in Schooley stabbing

The first of three young men charged with stabbing John O. Schooley, 24, of 2620 E. 27th St., in the parking lot of Charlie's Restaurant July 21 is scheduled to go on trial tomorrow in Madison County Circuit Court at Edwardsville.

Preliminary motions in the trial of Dennis McIntosh, 27, French Village, have been disposed of by Circuit Judge Victor J. Mosele, clearing the way for jury selection to begin tomorrow morning. Among the motions Mosele denied were a motion to move the trial out of Madison County and a motion to disqualify all of the judges of the Third Judicial Circuit from hearing the case.

A motion to try the three defendants separately, due to different defense strategies, was allowed.

McIntosh and the other two defendants are charged with attempted murder, aggravated battery and armed violence.

Schooley is the son of William Schooley, attorney for the Granite City School Board and Granite City Township.

The 24-year-old Schooley was walking in the north parking lot of the restaurant preparing to enter the lounge when three young men in a car yelled at him, police were told. Words were exchanged and as Schooley walked toward the lounge door, the three got out of the car and stabbed him repeatedly.

He suffered five stab wounds to his body and neck and is recuperating well, after spending two days in intensive care, officials said. He has been out of the hospital for some time.

Scheduled to be tried separately after McIntosh are Larry Eugene McKenzie, 28, Highland, a former Granite City resident, and John E. Ashburn, 26, of 208 Warson Lane, Mitchell.

WATCH & CLOCK REPAIR
MOST BRANDS & TIMEX
House Calls on Large Clocks
3675 NAMEOKI
NEXT TO TACO BELL
452-5260

DRAPES
30% Off
CASH 'N CARRY
GRAND
CLEANERS
23rd & GRAND AVE. 876-2804

announcing: our
Perpetual Money Plan

...and your FREE Perpetual Money Wheel!

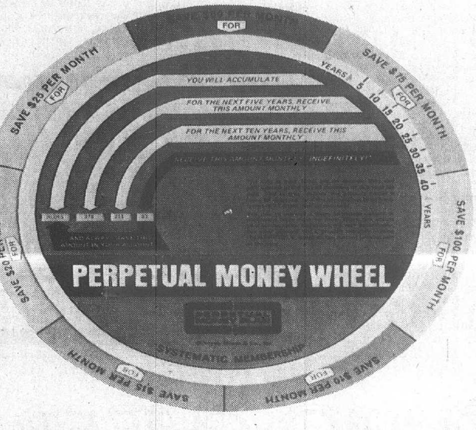

Perpetual Money. Sound too good to be true? Not at all — with our Perpetual Money Plan you receive monthly income as long as you wish.

Come in and pick up your free Perpetual Money Wheel. It shows 296 ways to benefit from our Perpetual Money Plan . . . and how much your monthly income will be — each month for 5 years, 10 years, or even monthly income that goes on and on — indefinitely.

It tells how, for $20 a month you can have **$000** each month indefinitely — plus a lump sum of over **$00,000** in your account! It shows a man in his forties how, if he can put aside $100 a month for 15 years, The Perpetual Money Plan will give him an income of **$000** a month indefinitely, plus a **$00,000** nestegg!

It shows how to put your son through college on $75 a month. Stop in and ask for your free Perpetual Money Wheel. It's free — but watch out — it may keep you up all night. It's that hard to put down.

The Perpetual Money Plan is an exclusive copyrighted program. Figures are based on our current interest rate, which is subject to change.

"The Big M—Serving Madison County"
MADISON COUNTY federal
SAVINGS & LOAN ASSOCIATION
HOURS: 9 to 4 Monday-Thursday, 9 to 7 Friday
GRANITE CITY: 3600 Nameoki Road, Phone: 876-3800 or 451-9477
GLEN CARBON: Route 159 at Cottonwood Station Road, Phone: 656-3210 or 345-6550
MEMBER FSLIC
EQUAL HOUSING LENDER

Grant to Kutana players

The Illinois Arts Council has awarded a $6,000 grant to the Kutana Players, the drama component of Southern Illinois University at Edwardsville's Performing Arts Training Center in East St. Louis.

The grant, which will total $7,775 with extra funding from the Performing Arts Training Center, will support the Kutana Players through Aug. 31, 1980.

The Kutana Players usually consists of 16 students, under the direction of Ralph Greene, a member of the SIUE faculty. The fall production will be Jorge Diaz' "Topography of a Nude," which will be entered in the American College Theater Festival in December.

During Southern Illinois University at Edwardsville's winter quarter there will be a production for children, Jack Stokes' "Wiley and the Harryman." Spring quarter will see the production of Henrik Ibsen's "Ghosts."

Green also plans to do one or more experimental shows written by members of the Players themselves. "These shows are designed to be more experimental both in content and form," he said.

ARREST DRIVER

Robert C. Greeling, 36, Godfrey, was arrested Thursday and was charged with careless driving and unlawful use of a weapon. An officer alleged that his car entered the intersection of Nameoki and Johnson roads as the traffic light turned green and drove directly onto the opposite median. A revolver and bag of bullets were allegedly found in the glove compartment and a holster was under the driver's seat, officers said.

EXPERT APPRAISING
MORRISS REALTY CO.
876-4400

WHY THE UNITED WAY IS MORE IMPORTANT AFTER PROPOSITION 13 THAN EVER BEFORE.

There's a new attitude in America, typified by Proposition 13.

Americans aren't opposed to helping each other, but they are opposed to bearing the ever rising costs of government. And many of them have decided to put a lid on taxes.

That means that in many places across the country, the government may be doing less than it has been up until now.

Less for people in need of help. Less for everyone.

And that means the United Way is going to have to stretch itself further and more efficiently than ever before, or a lot of people who desperately need assistance of one kind of another are simply not going to get it.

Will the United Way be there to give that assistance when it's needed?

That's up to you. Now, more than ever before, the United Way needs your help.

Thanks to you, it works. For all of us. United Way

SPONSORED BY
MADISON COUNTY FEDERAL SAVINGS & LOAN ASSN.
3800 NAMEOKI RD. PHONE 876-3800

ANNOUNCING A BREAKTHROUGH IN WINDOW TECHNOLOGY...
NuPRIME
THE REPLACEMENT WINDOW WITH THERMAL PROTECTION.

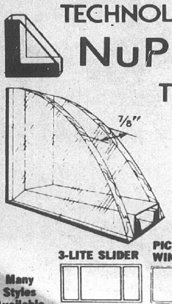

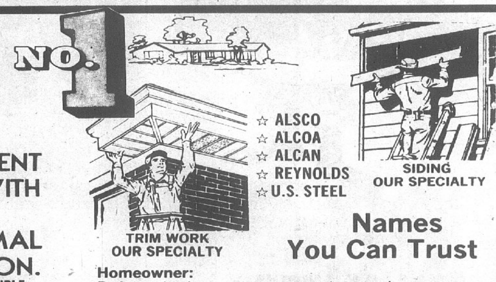

☆ ALSCO
☆ ALCOA
☆ ALCAN
☆ REYNOLDS
☆ U.S. STEEL

Names You Can Trust

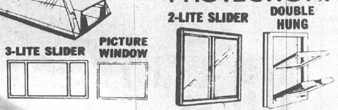

Many Styles Available

Homeowner:
Before signing any contract, let us show you our money-saving method of pricing and installing siding, guttering, fascia, soffitts and storm windows. We carry all major brands of aluminum, vinyl, steel and cedar siding. Financing (including FHA) available, for qualified homeowners.

"Call us for free estimate before signing any contract"

L.V.K. CONTRACTORS, INC.
1206 NIEDRINGHAUS, GRANITE CITY CALL 452-2665

Scholar research award competition

The seventh annual Research Scholar Award competition at Southern Illinois University at Edwardsville has been announced by Vaughnie J. Lindsay, dean of the Graduate School.

Two awards will be given. Each will consist of up to $7,500 in direct costs and one-third academic year released time for the awardee.

Faculty members from the Graduate School and the Schools of Business, Dental Medicine, Education, Fine Arts and Communications, Humanities, Nursing, Science and Technology, and Social Sciences are eligible.

Researchers may submit only one proposal. Previous winners are eligible to participate after successful completion of their projects or after three years.

Proposals will be reviewed by the faculty member's school research and projects committee, two extenal reviewers and an all-University panel consisting of one faculty member from each participating school.

Proposals are due in the Office of Research and Projects by 5 p.m. Dec. 3. Completed proposals are due Jan. 7. Winners will be announced by April 15.

Additional inormation may be obtained from the Office of Research and Projects at (618) 692-3162.

BPW job workshop for youth Saturday

A special workshop for high school students, entitled "LUGIT—2" (Let's Get It Together), will take place Saturday in Hatheway Hall at Lewis and Clark Community College, Godfrey.

Advance registration forms may be obtained from guidance counselors at both Granite City high schools, Venice High School and Madison High School.

A registration fee of $1 may be paid at the door between 9 a.m. and the start of the first session at 9:30 a.m. Saturday.

The workshop is open to all high school students from Alton, Belleville, Collinsville, Edwardsville, Highland and the Quad-City area.

Topics to be covered, include: Assertiveness Training; Filling Out a Job Application; Tips On Getting and Keeping a Job; and Career Information.

The LUGIT youth workshop is being sponsored by District 14 of the Illinois Federation of Business and Professional Women's Clubs.

Information concerning transportation or other details may be obtained by contacting Deborah A. Berg, BPW Young Careerist chairman, at 1-656-1914, or 1-288-6492.

We've Got the Shield for You and a Discount of up to 14% on Homeowners Insurance for newer homes, too.
MFA INSURANCE
SHIELD OF SHELTER
DICK KISMER
1907 Johnson Rd.
877-5170

Issue city licenses, reluctantly

Granite City has had no choice but to grant free solicitation licenses to members of the Unification Church (followers of the Rev. Moon) to solicit funds in the city.

Mayor Paul Schuler said a Supreme Court ruling classifies the "Moonies" as a recognized religious organization and city ordinances allow free solicitation licenses for recognized religious organizations.

"The fact we have granted them licenses does not mean that we support or endorse their cause," Mayor Schuler said, adding, "We simply had no other choice."

UNDERCOATING—RALPH'S TEXACO 22nd & MADISON AVE.

SCHOOL LUNCH MENU

(MENUS ARE SUBJECT TO CHANGE BY CAFETERIA MANAGERS)

GRANITE CITY

Junior and Senior Highs

Tuesday — Beef, macaroni and tomato bake, salad, hot biscuits, applesauce cake.

Wednesday — Burritos with chili, slaw, French fries, choice of dessert.

Thursday — Cheese and bologna sandwich, celery sticks, banana.

Friday — Manager's choice.

Monday — Chili and crackers, peanut butter sandwich, chilled fruit cup.

Elementary Schools

Tuesday — Hot dog, kraut, mashed potatoes, chilled pineapple cup.

Wednesday — Spahetti with meat sauce, slaw, hot biscuit, fruit freezie.

Thursday — Cheese and bologna sandwich, celery sticks, banana.

Friday — Manager's choice.

Monday — Chili and crackers, peanut butter sandwich, chilled fruit cup.

MADISON

Tuesday — Meatloaf, whipped potatoes and gravy, green beans, apricots.

Wednesday — Beef, macaroni and tomato bake, slaw, applesauce.

Thursday — Chili and crackers, peanut butter sandwich, celery and carrot sticks, fruit gelatin.

Friday — Fish sandwich, macaroni and cheese, stewed tomatoes, cookies.

Monday — Cheeseburger, French fries, buttered corn, pineapple tid bits.

VENICE

Tuesday — Meatloaf, green beans, mashed potatoes, applesauce.

Wednesday — Hot dog,, buttered potatoes, vegetable, dessert.

Thursday — Beef stew, cornbread, gelatin.

Friday — Tuna, peas, peach dessert.

Monday — Manager's choice.

PAROCHIAL

St. Margaret Mary

Tuesday — Fried chicken, mashed potatoes and gravy, green beans, cranberry sauce, fruit.

Wednesday — Sloppy Joe on bun, buttered corn, salad plate, sliced cheese, Halloween cup cakes.

Thursday — No school (Holy Day).

Friday — Fish, tater tots, slaw, buttered peas, fruit.

Monday — Hot dog on bun, mixed vegetables, lettuce, sliced cheese, peaches.

St. Elizabeth

Tuesday — Chili and crackers, peanut butter sandwich, dessert.

Wednesday — Turkey with gravy, mashed potatoes, green beans, buttered bread, dessert.

Thursday — No school (Holy Day).

Friday — No lunch.

Monday — Hot dog on bun, baked beans, potato sticks, dessert.

Sacred Heart - St. Joseph

Tuesday — Hamburger on bun, buttered noodles, corn, pickle, cookies, fruit cup.

Wednesday — Spaghetti with meat sauce, buttered peas and carrots, jelly sandwich, salad, Halloween cup cake.

Thursday — No school (Holy Day).

Friday — Toasted cheese sandwich, potato chips, green beans, salad, cookies, fruit.

Monday — Hot dog on bun, baked beans, corn curls, salad, dessert.

St. Mary's

Tuesday — Spaghetti with meat sauce, lettuce salad, cake.

Wednesday — Hamburger patties, potatoes, creamed mixed vegetables, cookies.

Thursday — No school (Holy Day).

Friday — Grilled cheese sandwich, vegetable soup, pudding.

Monday — Hot dog on bun, kraut, whipped potatoes, dessert.

Revival at Second Baptist

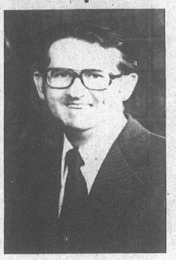

DR. BILL WEEDMAN
Revival Leader

Dr. Bill Weedman, pastor of the Westview Baptist Church of Belleville, will be the visiting evangelist at the fall revival of Second Baptist Church, 2100 Illinois Ave.

The revival starts Sunday, Nov. 4, and continues through Sunday, Nov. 11.

Services are scheduled each evening at 7:30.

Special music for the revival will be under the direction of Jack Jenkins, minister of youth and music at Second Baptist.

Dr. Weedman, a native of Evansville, Ind., earned a bachelor of arts degree in 1960 at Evansville College. He attended Southern Baptist Theological Seminary in Louisville, Ky. and received his bachelor of divinity degree in 1963.

In 1967, he attained his doctor of philosophy degre.

Dr. Weedman has served pastorates in Boonville, Ind., Cape Sandy, Ind., Beech Grove, Ky., and Louisville, Ky.

He has been actively involved with the Long Run Baptist Association of Louisville, the Kentucky Baptist Convention, and the Illinois Baptist State Association of which he is a member of the board of directors.

The minister also has been a trustee for Missouri Baptist College since 1976 and has held numerous committee appointments with the Metro-East Baptist Association.

He and his wife, the former Judith Nell Mielke, are the parents of a daughter, Jennifer Lee, 10.

The public is invited to attend the revival services.

DEMOCRATIC CLUB

The next regular meeting of the Granite City Democratic Club will be held on Wednesday, Nov. 14, at the Knights of Columbas Hall, 21st Street and Edison Avenue. The election of officers will be held.

REINHARDT—Realtor Sells—BETTER LIVING

David Hillis on student board

A Granite City student has been elected to the Association of Evangel College Students general assembly, the student government legislative body of the Springfield, Missouri college.

He is David P. Hillis, son of Mr. and Mrs. Paul F. Hillis, 2456 Illinois Ave. He represents students with undecided majors in the general assembly.

A freshman, Hillis is majoring in Biblical studies at Evangel. He is a 1975 graduate of Granite City South high school.

Evangel is a four-year Assembles of God college of arts and sciences, accredited by the North Central Association. Enrollment is 1,612.

UNDERCOATING—RALPH'S TEXACO 22nd & MADISON AVE.

LENNOX®
Heating Systems
Sales & Service
from the
Comfort Specialists
COMFORT
AIR CONDITIONING
and HEATING, Inc.
876-2626
24 HOUR SERVICE

Wins volunteer honor

Janice Zelasko of Edwardsville was named "outstanding volunteer" of United Cerebral Palsy of Southwestern Illinois.

The award was presented by Robert L. Carlock, president of United Cerebral Palsy of Southwestern Illinois at the organization's annual meeting, at the Roundtable in Collinsville. Mrs. Zelasko, a physical therapist with the Edwardsville school district, has been a board member since 1976.

United Cerebral Palsy of Southwestern Illinois serves the cerebral palsied of Bond, Clinton, Madison, Monroe, Randolph, St. Clair and Washington counties. Services include information, referral and follow along as well as providing some medical equipment to clients without charge.

VERN'S
TRANSMISSION SERVICE
1430 State St.
Master Charge
Visa
Bankamericard
877-8679

LAST 3 DAYS OF OUR
GOING OUT OF BUSINESS SALE
50% to 60% OFF
EVERY ITEM IN STORE
Jewelry
Greeting Cards
Glassware
Gifts
Party Goods
Brassware
Porcelain
Social Stationery
Christmas Items
Placemats
Toys
Bar Ware and Accessories
Housewares
Ceramics
Plan your Christmas or purchase those procrastinated items now and take advantage of this sale
HARV'S GIFTS 'N' THINGS
Nameoki Village Shopping Center Mini-Mall
3671 Nameoki Road
Granite City, Ill. 62040
(618) 451-1666

Amoco All-Pro Savings
Tire Sale.

Blizzard-Beater Radial Team performs in all winter conditions.

Up front—
for superior handling & mileage:
ATLAS
Goldenaire II† Radials
• Our finest year-round radials
• Outstanding strength
• Long mileage
as low as
44.95* each plus F.E.T.
Sub-compact size P165/80R13

Size	Sale Price*	Size	Sale Price*
P195/75R14	61.95	P215/75R15	75.49
P205/75R14	66.95	P225/75R15	80.95
P215/75R14	72.49	P235/75R15	87.95

Plus F.E.T. ranging from $1.70 to $3.09, depending on tire size; plus sales tax, retailers occupation and like taxes.
Other sizes, as available, at comparable savings.
* Sale prices may vary from dealer to dealer.
† Trademark GOLDENAIRE Reg. U.S. Pat. & TM Off., Atlas Supply Company

In back—
for extra winter traction:
ATLAS
Radial Sno HT's
whitewall
• High-traction tread rubber
• Smooth riding
• Long mileage
as low as
42.95* each plus F.E.T.
Sub-compact size P155/80R13

Size	Sale Price*	Size	Sale Price*
P185/75R14	51.95	P225/75R14	60.95
P195/75R14	54.95	P215/75R15	58.95
P205/75R14	55.95	P225/75R15	61.95
P215/75R14	56.95	P235/75R15	64.95

Plus F.E.T. ranging from $1.72 to $3.33, depending on tire size; plus sales tax, retailers occupation and like taxes.

Amoco®
Maintenance Free battery
Never needs Water
Our Most Competitively Priced Maintenance Free Battery

as low as
50.95* Size 22F
with exchange
Other sizes at comparable savings.

SAVAGALLONAGASAWEEK
Here are some suggestions on how you can save:
• Car pool
• Drive slower
• Keep car in tune
• Maintain proper air pressure
• Consolidate local trips
• Avoid "jackrabbit" starts
• Use air conditioner sparingly
See your independent Standard dealer for gas saving car care tips.

* Sale price: Actual sale price and offers by participating dealer may vary from dealer to dealer. Your Standard dealer is an independent retail businessman. Offers end December 1, 1979.
Trademark ATLAS Reg. U.S. Pat. & TM Off., Atlas Supply Company
Trademark AMOCO Reg. U.S. Pat. & TM Off., Amoco Oil Company
Charge it with your Standard, Torch Club or Diners Club credit card.
Standard

CITY HALL OF GRANITE CITY

CITY HALL SITE PRIOR TO THE START OF CONSTRUCTION OF THE BUILDING IN 1928

Ceremony, tours planned

50 years later, two city buildings to be rededicated

The People of Granite City
by their
Mayor and City Council
Public Library Board
Board of Local Improvements
requests the honor of your presence at
Granite City, Illinois
Wednesday, November sixth
nineteen hundred and twenty-nine
Joint Dedication Ceremonies
and celebration of completion of
New City Hall Building
New Public Library Building
Half Million Dollar Street Improvements

Library Dedication one-thirty o'clock p. m.

City Hall Dedication three o'clock p. m.

Public reception and inspection, seven o'clock p. m.

*You Are Cordially Invited
To Attend The
Rededication
Of The
Granite City
City Hall
and
Public Library
On Saturday, The Third of November
Nineteen Hundred Seventy-Nine
Beginning at One-Thirty O'clock In the Afternoon
City Hall
Granite City, Illinois*

Open House of Both Buildings Two Until Four O'clock P.M.

TWICE-A-WEEK—TUESDAYS

GRANITE CITY, ILLINOIS, FRIDAY, NOV

Throngs Pack Library And New City Hall At Dedication Ceremony

City, County and State Dignitaries Attend; Hear Judge esse Brown and Mayor Victor J. Miller.

Spectators filled the new Public Library and City Hall buildings at the formal dedication of the two civic edifices Wednesday afternoon. A number of public officials of Madison County and neighboring cities were in attendance.

Preceding the dedication ceremonies, a luncheon was given by the Business and Professional Women's Club at the Y M C A which was attended by many industrial leaders in this community, visiting and local public officials, and the speakers on the afternoon's program.

The Honorable Mayor M E. Kirkpatrick presided at the luncheon and introduced prominent industrialists and public and business men present.

Mayors of six cities were present Mayor Ferd Garesche of Madison, Mayor George Muelder of Nameoki, Mayor W. F Niehaus of Collinsville, Mayor Chas. E. Gueltig of Edwardsville, Mayor Tom Butler of Alton, Mayor John Hamilton of Wood River. Congressman E M Irwin of this district and State Senator Norman G Flagg were also present.

Dedicate Library.

At 1 30 o'clock, at the conclusion of the luncheon the diners moved to the library where a large crowd had already assembled for the dedication. The public auditorium was packed and chairs were placed in a side room to take care of part of the spectators.

After an overture by the Community High School Band under the direction of Edson Smith, John B Judd, president of the library board made an introductory address calling attention to the start of Granite City's library.

"In 1912 a move was instituted by Mayor M F. Kirkpatrick, who was mayor at that time, for the installation of a public library. Money was scarce and enthusiastically but somewhat skeptically a book shower was given. The shower netted 300 volumes, and the first public library was opened in a room on the second floor of a building at Nineteenth street and Delmar avenue. At the end of the year, we had 800 volumes and an income of $800.

"Through the years the public library has grown until now, after seventeen years of service and progress, it has 14,000 books and an annual income of between $1000 and $2000.

At the conclusion, he introduced Mayor Kirkpatrick who made the opening address, stressing the needs and benefits of a library.

"Material assets we have and must have, but we need an intellectual complement which only a library available to all will provide. It is an extremely gratifying peasure that the citizens of Granite City recognized this need and made this building and its educational potentialities possible."

In the dedicatory address, W. F Hardy, editor of the Decatur Herald and president of the Decatur Library Board, emphasized the co-operative spirit necessary to provide an instituti... like a public library. He complimented Granite City upon the realization of a hope founded seventeen years ago, and added that the library will foster the cultural spirit here.

Miss Anna May Price, State Superintendent of Library Extension, Mayor Victor Miller of St. Louis, and the Rev. E. W. McCluskey of Lebanon, Ill., a former pastor of the First Presbyterian Church here, who delivered the invocation and benediction, were other speakers.

City Hall Dedication.

At the close of the library dedication ceremonies, the crowd moved to the new city hall building where the Honorable Mayor M E. Kirkpatrick presided.

Following invocation by the Rev. John Henry Sanders, pastor of the First Presbyterian Church, and an overture by the Community High Schol Band, Mayor Kirkpatrick gave a brief sketch of the history of Granite City.

He pointed out that the city received its charter on May 6, 1896, and in spite of its comparative infancy has succeeded in becoming one of the steel centers of the middle west.

"The first city council met in what is now the Wabash Railroad station. Then a small two-room frame building was erected on an alley on Nineteenth street between State street and Grand avenue. Later a brick building to house the fire department was constructed on that spot and the rooms on the second floor used as a jail and city hall. This building soon became known as the city hall although primarily built for the fire department."

He reminded the spectators that the new city hall building is the first erected exclusively as a city hall.

Circuit Judge Jesse R. Brown of Edwardsville made a plea for law enforcement and good government. Declaring that the new buildings are the fruition of co-operative labor, Judge Brown urged that the citizens ... for further progress—"and ... ress comes only in time of peace!" he concluded.

Industrial Importance.

"Granite City is an important part of the industrial community known as the Forty-ninth State," Mayor Victor Miller said in the dedicatory speech. "It is not a separate community, but a member of the family of communities in this district."

Mayor Miller expressed gratification at the understanding that exists between these communities and asserted that if similar understanding prevailed among the nations there would be no world peace problem.

Mrs. George W. Niedringhaus, widow of the late George W. Niedringhaus, founder and benefactor of Granite City in whose memory a bronze tablet was dedicated at the city hall two weeks ago, was present at the dedication accompanied by a son, George W., Jr.

Inspect Buildings.

Approximately eight thousand people took advantage of the open house held at both edifices during the afternoon and evening. Public officials acted as guides and conducted the spectators through the various departments located in each building.

Many floral offerings were placed throughout the library and city hall, a number of which were just signed, "A Friend."

From seven until nine o'clock, the Granite City Municipal Band, under the direction of John Tate, furnished a delightful program. A stand was erected in front of the Y. M. C. A. where visitors at both the city hall and library buildings could hear the music.

Several old-timers were at the ceremonies. Two were unable to attend. James McRoberts, first mayor of Granite City, was called away Tuesday on business and could not return in time and Mark Hanson, banker and one of the first aldermen, was confined to his home on account of illness.

James Nelson, constable and pioneer resident, and his wife remained for the entire program, celebrating their wedding anniversary. They were married twenty-two years ago, Wednesday, November 6. Nelson remarked that he was "happy to see so many at our celebration."

Winners of the Merchants Popularity Contest Saturday

The winners of the popularity contest conducted for the past two months were announced at the Washington Theatre last Saturday. The ten winners with the number of votes each received are as follows:

Ruth Medley	69,210
Beulah Conreaux	42,001
Rose Barbiere	28,698
Alpha Wells	20,619
Thelma Pinkerton	16,993
Hannah Galloway	16,048
Luella Perkins	16,625
Kay Jacobs	15,147
Delores Kettler	13,731
Lillian Baumeyer	10,626

Many Here Going to Army Game.

Carl Graham, proprietor of Graham's Book Store, and Jasper Johnson will leave tonight for the University of Illinois where they will attend the annual historic clash between the Army and the Zuppkemen. Others from this city who are going are: Dr and Mrs. Purnell, Mr. and Mrs. Leland Coffelt and Attorney and Mrs. Robert White.

Many more from the Tri-Cities will attend the Washington-Missouri game tomorrow afternoon at Washington University to see Lawrence McCauley in action. McCauley will start the game at center.

Ernest Eli Has Not Heard Yet.

Ernest Eli, a football star last season who graduated from Granite City High School last summer and is now a student at Shurtleff College at Alton, was one of seven who took the ... examination recently for appointment to West Point ... Congressman ... examination ... His mother ... he had not ... from the Congressman ... son of Mr. and Mrs. ...

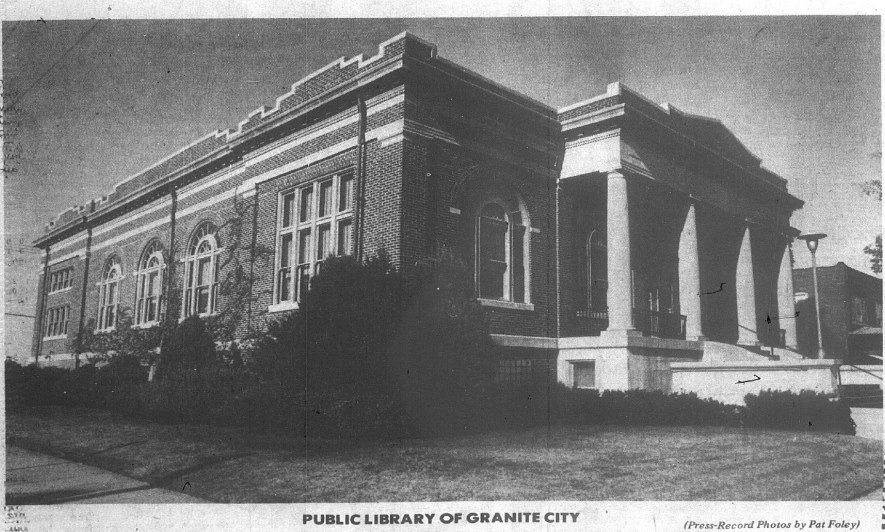

PUBLIC LIBRARY OF GRANITE CITY

(Press-Record Photos by Pat Foley)

Warriors get revenge on North

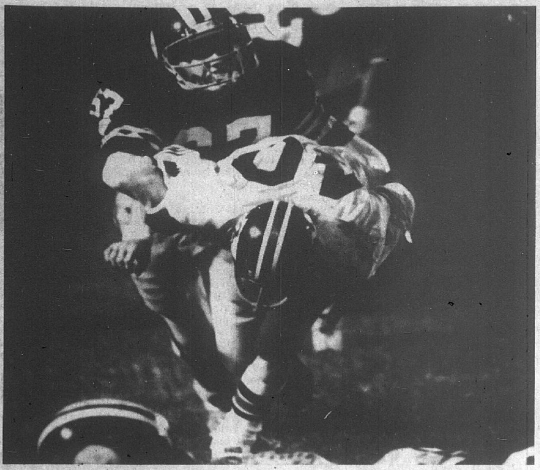

WARRIOR-DOGGIN'. Granite City South wide receiver Don Keeling is corralled here by Granite North defender Scott Humphries Friday night during South's 21-7 victory at Memorial Stadium.

(Photo by Ed Sedej)

By KEVIN ALLEN
of the Press-Record

GRANITE CITY — After a first quarter in which Granite City South scored three touchdowns to lead Granite City North 21-0 Friday night, it became necessary to think back two weeks and remember that North had beaten South 21-14.

But as they say, "Those mistakes'll kill ya".

A cliche was never more true. Three North turnovers. Three South touchdowns — all before the second quarter.

After the high-scoring beginning though, South quieted. Despite a late touchdown and earlier threatening drives by North, the Warriors held on for a 21-7 win.

"I certainly wouldn't want to do this every week," South's head coach Stan Wojcik said referring to preparing for North. "These past three weeks have been awfully tough. It's been a strain on emotions."

The dominant emotion on the North side of the field was frustration. By the time the Steelers finally scored with 1:41 left in the game, only a small portion of the previously large crowd of North fans remained to witness.

"They didn't do anything that was so great," North's head coach Tom Wyrostek said, after the disappointing loss, "It was just our mistakes that beat us."

That the mistakes were costly was self-evident. The first ocurred during the game's second play from scrimmage. South's Ron Gushleff brought North quarterback Dan Patterson down with a tackle on North's 22-yard line. The ball came loose though, and South's Doug Spalding recovered on the 12-yard line.

Seconds later, Hondo Ambuehl passed 10 yards to South's Kevin Greene in the end zone for the Warriors' first toudh down. John Vrenick's extra point made it 7-0 with less than two minutes gone in the game.

North's second possesion of the ball ended with similar results. After a return of South's kick off following the first touch down which brought the ball to the Steeler 42-yard line, and an illegal motion penalty that moved it back to the 38, North again fumbled.

This time running back Kevin Buchanon lost the ball, and South's Lee Huebner recovered on North's 43-yard line.

A long drive that featured consistently strong running by South was capped by Scott Polson's five yard plunge off the left tackle, with 5:14 remaining in the first quarter. Again Vrenick's kick was good, and South led 14-0.

The final touchdown of the quarter and game for South followed a Warrior interception.

South had moved the ball for a first down in three plays following the kick off, but gave the ball over on the next series.

Facing a third and 13 situation, North quarterback Dan Patterson dropped to pass. South's defensive line closed in fast, and Patterson lofted a wobbly arc that ended up in the hands of South's John Vrenick.

The Warriors took over on the 47-yard line, and Ambuehl moved quickly into scoring position.

The Warrior quarterback took the ball on an option play and headed around the left end. He high-stepped his way through the line and broke open in the North secondary. Only Rich Buer's tackle from behind saved a touch down.

That just delayed things though, because two plays later Ambuehl passed to Heubner in the right corner of the end zone, for an 11-yard touch down. The extra point put South on top 21-0.

Both teams were quiet until just before the end of the third quarter, when a fumbled snap by South produced good field position and some hope for the Steelers.

North finally got on the scoreboard late in the game with a 76-yard run by Dudley. The converted quarterback took the ball at the North 17, went off right tackle, spun from a South tackler at the 20, and ran free down the left side line for six points. The extra point made the score 21-7.

Sudden death kills Steeler playoff hopes

By PETE HAYES
Sports Editor
of the Press-Record

GRANITE CITY — Opportunity knocked here Saturday for the Granite City North prep soccer team.

In fact, it darned near beat the door down. But try as they might, the North Steelers couldn't answer.

A sudden-death penalty kick by Collinsville's Todd Sachtlaben sealed North's fate after nearly four hours of knock-down, drag-out soccer, giving the Kahoks a 1-0 win over North for the championship of the Steelers' own sub-sectional tournament. Collinsville will face Granite City South, 1-0 winners Saturday over Belleville West, Tuesday at 1 p.m. in the first round of the North Sectional round-robin tournament. In the other first round game, Quincy will face Alton.

Thus, Collinsville became the only Illinois team to be able to conquer the Steelers this season. Earlier, it beat North 2-1 at Collinsville. North bowed out of competition with an 18-3-2 record. It won't be the last game of the season for North, however. The Steelers will host Cahokia Nov. 5 in a make-up game to see if they will win the Gateway East Conference championship out-right or have to share it with Granite South.

Saturday, North had numerous opportunities to take the game early. The Steelers controlled the flow of the game and seemed to be able to pass at will against the Kahoks.

The best scoring opportunity for North came with 13:09 remaining in the game. Forward Mark Jones had the ball on a breakaway in on Collinsville goalie Bob Belobraydic. With teammate Mike Robertson streaking in all alone on the right side by himself, Jones had a decision to make. He could either try to take the ball in himself and try to score or risk a pass over to Robertson. He used his first option. Belobraydic managed to get a hand on the ball and tip it inches wide of the net with Jones nearly right in on top of him.

"We had some great chances early in the game," said North coach Bob Kehoe. "At halftime, I didn't think that not being able to capitalize on them had bothered the team, but it may well have."

What Kehoe referred to was a "let-down" of sorts in his team after the beginning of the second half. Collinsville seemed to gain momentum and control the tempo. But the Kahoks couldn't break through into the scoring column.

With the score tied 0-0 at the end of regulation, the game went to four 5-minute sudden-death periods. The first team to score would be the winner. Neither did.

That's not to say neither had its chances. In the first overtime period, North goalie Tracy Hickam stopped a shot by Collinsville 27 seconds into the stanza. After an uneventful second period, North mounted two serious scoring threats in the last two frames.

With 4:05 left in the third overtime period, Robertson had the ball all alone infront of the Collinmsville goal, but fired it right at Belobraydic who made the save. Then with 2:15 left in the final OT period, Jones had a similar altercation with Belobraydic.

Then came the penalty kicks. Each team scored on every one of its five tries, but Collinsvillealmost didn't. Kahok Joe O'Donnell just about sent the North fans home happy when he hit his team's first attempt off the left goal post. But it ricocheted into the net past a stunned Hickam. On the fourth Collinsville attempt, Mark Massa's shot was caught by Hickam, diving to his left. But the referee ruled Hickam had moved before the ball was touched by Massa. He was given another shot and made it.

Then came then fateful sudden-death penalty kicks. On the third attempt, North's Jones had his shot along the ground grabbed by Belobraydic. It looked amazingly similar to Hickam's save during the first set of kicks.

On the next attemot, Sachtleben made good on his attempt and the game was over.

"Justice was served," said Collinsville coach Jim Stranz. "We had plenty of chances to take the game early in the second half. A connection here or there and we would have gone home earlier."

A distraught Kehoe spoke with reporters after the game. "This is the last chance for 10 of these guys,"

(Continued on Page 12)

**Collinsville 1,
GC North 0**

Collinsville	0 0 0 0 0 0 0 0 0 1—1
North	0 0 0 0 0 0 0 0 0 0—0

CV— Todd Sachtlaben sudden death penalty kick.
SHOTS— North 14, CV 9; CORNERS— North 7, CV 6; SAVES— North 6, CV 7; FOULS— North 30, CV 26

NORTH'S DAN FITZGERALD and Mark Massa of Collinsville (right) go for the ball Saturday during North's sudden-death overtime loss to the Kahoks. Collinsville won the North sub-sectional with the victory and will face Granite South Tuesday in the North Sectional.

(Photo by Pete Stehman)

South dominates but settles for 1-0 win

• Photo, Sectional preview page 12.

By KEVIN ALLEN
of the Press-Record

GRANITE CITY — There was a certain tension building for two and a half periods in the final game of the Granite City South sub-sectional Saturday night.

On the field, Granite City South and Belleville West were playing scoreless soccer, and in the stands thoughts of overtimes and penalty kicks were growing more serious.

But all that ended when South's David James scored with 8:24 left in the third period to give the Warriors a 1-0 lead.

With the one goal, South went on to beat the Maroons and emerge as one of four teams to participate in the Granite City North sectional tournament next week.

South will face Alton, Collinsville, and Quincy Senior in the round-robin sectional. The winner will earn a trip to the Illinois State Soccer Tournament.

Before entertaining any notions about retracing the steps that have led to three consecutive state championships for South, however, the Warriors first had to deal with the Maroons.

And until James punctured the growing balloon of tension with his goal, dealings with West had the makings of dramatics that never occured.

What made matters worse was the fact that South was doing everything but putting the ball in the net. Several times in the first two and a half quarters the Warriors came within "ooohing" distance of scoring.

But each time the result was the same. Whether outstanding play by West's keeper Mike Howard, shots that missed the goal by the width of the goalposts, or on-the-spot defense by the Maroons, South was frustrated time and again.

On the sidelines South's coach Gene Baker knew it was only a matter of time before those shots went in. "It'll come, it'll come," he assured his Warriors following the oh-so-close shots.

And sure enough, James proved Baker right. It was fairly typical of the Warriors' play all night. A South throw-in dropped in the midst of a gang of players in front of the West net.

There, Greg White picked up the ball and sent a in a shot from the right side. Howard made the stop, but he ball bounced back out to the left side. There, James found the rebound and sent in a low shot past Howard into the right corner of the net.

The shot legitimately beat Howard, who, at times, held the Maroons in the game almost single-handedly.

According to his coach, Gary Carr, Howard's performance was illustrative of his talents. "In his high school career," Carr said, "I think I've seen maybe five balls get by him that shouldn't have."

But James' shot was obviously one that should.

Only once in the game, did West assemble an impressive attack. Just minutes before the buzzer signaling the half, the Maroons displayed an ability to efffectively move the ball into and around in South's end of the field. The moment was short-lived and unproductive though, ending with the half.

The other 78 minutes of play was South-dominated.

The Warriors sent 27 shots at the West goal, compared to only one by the Maroons. Corner kick statistics were equally lopsided. South had 13, West had none.

"We just outplayed them minute per minute," Baker said. "We're really pleased with the effort.

"The pressure of the tournament and there 6-5 goalie made it a little difficult, but we had the pressure on from the start."

Carr, remembering the 0-0 score of the only other meeting of the teams earlier this year, thought South was ready for his Maroons.

"I expected we gave them the battle they thought we would." he said. "But they just took our game away from us. They beat us to the ball and we were slow to react.

"If they play like this for the rest of the tournament, I can easily see them going all the way."

Baker too thinks the Warriors are ready. "We feel we're in the best condition as a team as we've been in all season. We seem to grow more each game."

South will open the North Sectional Tuewsday at 1 p.m. against Collinsville, 1-0 overtime winner over Granite City North Saturday afternoon (see. related story). Thursday, the Warriors will play at 1 p.m. against Quincy. Saturday, they will play Alton at approximately 2 p.m.

Granite North Sectional

TUESDAY, OCT. 30

1 p.m.—GC South vs. Collinsville
3 p.m.—Quincy vs. Alton

THURSDAY, Nov. 1

1 p.m.—GC South vs. Quincy
3 p.m.—Collinsville vs. Alton

SATURDAY, Nov. 3

12 p.m.—Collinsville vs. Quincy
2 p.m.—GC South vs. Alton

Winner advances to state Finals.

**GC South 1,
Belleville West 0**

West	0 0 0 0—0
South	0 0 1 0—1

GC— David James (Greg White); 51:36
SHOTS— South 39, West 2; CORNERS— South 16, West 0; SAVES— South 1, West 13; FOULS— South 17, West 18.

Warrior harriers going to Sectional

EDWARDSVILLE — The runners were recovering from the three-mile race at the Class AA District 16 Cross-Country Regional meet in Edwardsville, Saturday, when O'Fallon coach Bob Nesbit approached Granite South Coach Dick Harmon.

"Got your reservation for Alton Dick?" Nesbit joked.

"I hope so," Harmon answered.

But the Warrior coach wasn't sure if his team had qualified for next week's Alton Sectional meet until the official scores were posted.

Only the top five teams at the regional meet would go on to Alton, and when Harmon saw Granite City South marked on the fourth spot of the final list, he was assured of the trip.

A score of 122 was good for fourth best in the meet, behind Alton with 57, East St. Louis Sr. with 102, and O'Fallon with 110. Belleville West finished fifth with 138 points.

Before the meet, Harmon figured the Warriors' finish could range from as far back as eighth to as high as fourth.

"According to the season we had, I thought we'd come in somewhere in there," he said. "We were lucky to come in fourth. We'd never beaten (East St. Louis) Lincoln or Highland before during the season, but today we beat both of them and West too."

Dave Houston's time of 15:30 was good for third place individually in the meet. But according to Harmon, Houston's lofty finish wasn't the key to the Warriors' qualifying.

"You expect Houston to be way up there," he said. "You have to get good races from the others if you want to do well."

Two of the others were Jeff Taylor and Tim Geisler. Taylor finished 17th at 16:19, and Geisler was 23rd at 16:27.

Granite City North finished ninth in the 15-team meet. The Steelers' top finisher, Bruce DeRuntz missed qualifying by four seconds, finishing 18th with a time of 16:20.

Quincy, Alton to join South and Kahoks

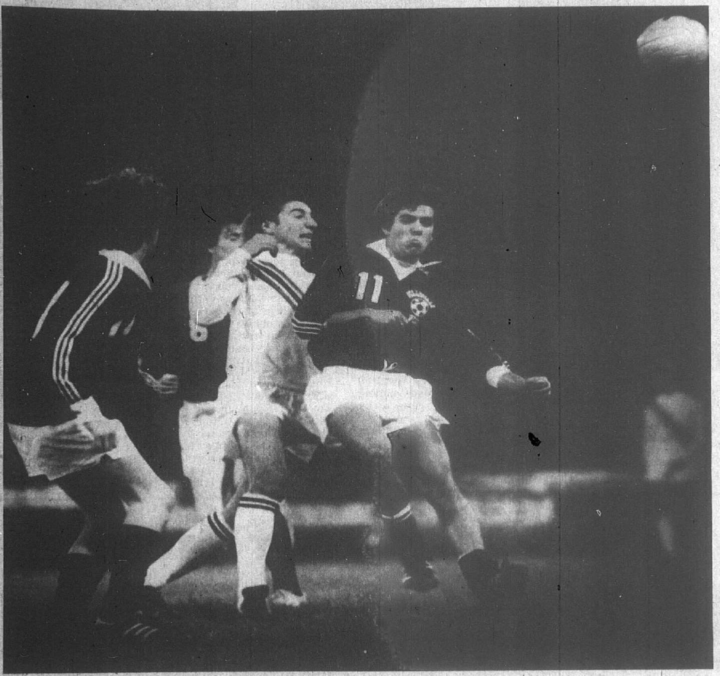

MIDFIELD COLLISION. Randy DeRousse of Granite City South (in white) is sandwiched between two Belleville West players Saturday night in South's 1-0 sub-sectional championship victory at home. *(Photo by Ed Sedej)*

By PETE HAYES
Sports Editor
of the Press-Record

JACKSONVILLE — Alton High's soccer team advanced to its first sectional tournament ever here Saturday by whipping Jacksonville 4-0 in the championship game of the Jacksonville Sub-sectional tourney.

Joining the Redbirds at the Granite City North Sectional will be the Quincy Blue Devils, who edged Peoria Bergan 2-1 in Peoria for the championship of the Quincy Notre Dame Sub-sectional tournament.

Also gaining berths in the round-robin sectional were defending state champion Granite City South and Collinsville. South beat Belleville West 1-0 Saturday after Collinsvile upset Granite City North for the second time this season, 1-0 on sudden-death penalty kicks (see related stories).

Tuesday at North, South will face Collinsville at 1 p.m., followed by Quincy vs. Alton. Thursday, South vs. Quincy at 1 p.m. followed by Alton-Collinsville. Saturday, Collinsvile-Quincy at 12 p.. followed by South-Alton.

In Alton's game with Jacksonville, Tom Walters got the scoring started early, with an unassisted goal just 36 seconds into the game. Tom Hays scored a goal on an assist by Darrin Jones. Redbirds John Wardein and Tim Weeks scored to round out the scoring.

Quincy advanced to the sectional with a 15-6 record. Three of its losses have come at the hands of the other three teams in the tournament. Granite City South blasted the Blue Devils 5-0 earlier this season, Collinsville downed them 2-1 and Alton defeated them 3-1.

Alton owns a 2-1 victory over Granite South this season. Collinsville has defeated Alton, but lost 1-0 to South two weeks ago.

The Granite North Sectional will be a round-robin affair. Each team will face every other once. Other games will be played Thursday and Saturday, beginning at 1 p.m. each day.

This marks the seventh straight year South has advanced to the Sectional Tournament (no school other than one from Granite City has ever won a down-state sectional championship). In 1972, the school won the state shampionship as old Granite City High School. In 1973, South placed third. In 1974, Granite City North advanced to the state finals. In 1975, it was South.

In 1976, South began its string of three straight state crowns, by beating Wheaton Central 4-0 in the title game at Maine East High School in Chicago. In 1977, the Warriors whipped Chicago Schurz 6-1 for the championship at Huskie Stadium at Northern Illinois University in DeKalb. Last season, South beat Evanston 1-0 for the crown at Illinois State University in Bloomington-Normal.

Last season, Granite North and South finished the round-robin Sectional at North with identical 2-1 records. But South defeated North during the tournament and advanced by virtue of that win.

South started that tournament by losing 1-0 to a surprising Belleville West team. South then beat both North and Quincy Notre Dame.

This year, pairings for the first round of the tournament are made on basis of total points accumulated by teams remaining in contention. South is the points-leader among the four with 168. Alton is next with 122, Quincy 114 and Collinsville 0.

The "points" are determined by each team selecting a number of games before the start of the season that will be used as "points games." If a team, for example, beats another with a10-0 record, it will get more points than if it beats a team with a 7-5 record.

The reason Collinsville has no points is that Kahok coach Jim Stranz missed the Illinois High School Association's deadline for turning the selected games in.

Granite North finished as the points leader for the regular season among down-state schools with 186. Quincy Notre Dame was second with 180 followed by South. Jacksonville was fourth with 132. Notre Dame lost in overtime to Quincy Senior 2-1 in the first round of the sub-sectionals.

Alton's 122 points place it in seventh place among down-state schools. Quincy's 114 are good for ninth. Hinkley-Big Rock, which was beaten handily by South early this season, was the top points-getter in the state with 203.

Gabriel, Squires eliminated in state meet

ARLINGTON HEIGHTS — The Granite City South doubles team of Laura Gabriel and Susan Squires advanced to the third round of consolation here Friday before falling in the annual Illinois State Girls Tennis Meet.

Gabriel and Squires were defeated by Pat Meek and Angie Bridges 7-5, 4-6, 6-1 in the third round. Earlier, Gabriel and Squires had battled back from a first round loss to win two matches in the consolation bracket. In the first consolation round, they defeated Shari Johnson and Karen Heiser of Stevenson 4-6, 6-4, 6-2. In the second round, they beat Stuckwisch and Jimbo of Highland 6-4, 6-1.

The South doubles team of Susan Bell and Wendy Kelly also advanced to the state finals, but they were defeated in their first two matches.

Andrea Jaeger of Stevenson won the individual singles championship.

Mitchell basketball sign-up

Basketball registration for the Mitchell Athletic Club Basketball Program will be for boys and girls grades third, fourth, fifth and sixth.

The registration fee is $5. It will be at the Mitchell School Gym from 6 p.m. until 8 p.m. on Monday, Oct. 29. For more information call Myron Merz 931-1218.

Sudden death

(Continued from page 11)

he said, glancing at a somber Steeler bench. "The state championship is something these guys have worked their tails off four years for.

"It's a very difficult thing," he said, his eyes filling with tears. "It's enough to tear your guts out."

Stranz had a much different attitude about the whole thing. "That's one of these (Granite City) teams out ofthe way," he said.

But it didn't come easy. Not at all.

'Psych' doesn't help as Madison drops 63-0 decision

By DOUG IRVIN
for the Press-Record

MADISON — Just prior to the start of Saturday's outing with Chatham-Glenwood, the Madison gridiron Trojans were psyched up. They ran out of the locker room yelling and shouting, the scoreboard siren sounded, as the band played the Notre Dame Fight Song. No one would suspect that this Madison football team was the same one with the 0-6 record.

But, it's true and Saturday's psyche didn't help as Charles Steptoe's eleven, again, were pushed aside in their 63-0 beating by the Redskins of Glenwood.

The Trojans managed to gain 53 yards — 20 of that was from a halfback pass. Madison tried another "trick" play when they were only 38 yards from six points. They had a fourth down and 14 yard situation and sent in their punter, Shannon Mason, who has a good arm, and faked a punt. The pass was incomplete to a Madison receiver.

Midway through the third period. Madison recovered a Glenwood fumble on the Redskin's 45 yard line. Kerran Blakely took credit for the recovery. On the next play, quarterback Robert Johnson faded back to pass and spotted a hole. On the keeper, he advanced the Trojans to within 34 yards of the line. They went nowhere else.

Scoring for Glenwood were: Quarterback Ken Carver on a seven yard run (4:47); Carver, 37 yard run (9:58); Jeff Maddux, 5 yard run (14:05); Rich Pfoifer, 11 yard run (18:40); Mark Hand, 28 yard pass from Carver (20:02); Roy Denton, 7 yard run (27:04); Jim Brunson, 7 yard run (34:27); Carver, 7 yard run (37:22); and Mike Little, 19 yard run (47:51). All conversion kicks were good by Troy Kemp, 63.0.

"When we get behind," said Steptoe, "we are our biggest enemies. We expected to play 'em tough, but our tackling just didn't show it.

"We only have four or five seniors including Johnson (QB). We'll be older next year, but hurting at quarterback," said Steptoe.

This Saturday at Freeburg will be Madison's last game of the season and they will attempt to win their first game.

Baseball Cougars preparing

EDWARDSVILLE — After nearly one month of hard workouts, Coach Gary (Bo) Collins of the Southern Illinois University at Edwardsville baseball squad is almost ready to name his starting lineup for next spring's greatly expanded baseball schedule.

When the fall diamond workouts began in September, Collins was greeted with upwards of 50 hopefuls but with only two returning regulars who finally made the starting nine: infielder Larry Maden and pitcher-outfielder Tom Ritzheimer.

Collins' choice to pitch for his starting lineup was southpaw John Mueller of Morton Grove, Ill. His other hurlers, in the order he now ranks them are: Ritzheimer, freshman Ted Smith, returnee Brian McFarland, newcomer Kent Taylor, and returnee Doug Gremaud.

Freshman Dave Weil, from Granite City, is looking good as a possible relief pitcher.

At second base, it'll be another junior college transfer, Ed Kopff, who comes to SIUE from St. Louis' Meramec Community College. "Ed will give us a solid defense at second, and he's a steady hitter, too," Collins said.

Backup for Kopff will probably be Tom Greco, a standout freshman from Granite City's North High.

At third base it's another junior college transfer, Roger Thomas, whose play at the hot corner for Lake County J.C. paced that team to its runnerup spot behind the Illinois State junior college champion, Triton of Chicago. "Roger is not only a standout fielder, his bat is lethal, too," Collins said.

Others looking good this fall include: Trenton's Dan Ritzheimer, Mascoutah's Steve Griffen, Edwardsville's Bob Buehler, Bethalto's Rich Deist, Belleville West's Mike Moore, and Granite City North's Jeff Stamper and Dick Awalt.

COUGARS GET THE WORD. Coach Gary (Bo) Collins, left, lectures part of the 50-player turnout for fall baseball workouts at Southern Illinois University at Edwardsville. Collins, the first former SIUE player to return to his alma mater to coach, is optimistic about his squad's chances next spring. In back row, far left is Granite Cityan John Lakin. Next row, far left are Granite Cityans Jeff Stamper, Dick Awalt and Tom Greco (left to right). *(SIUE Photo)*

MORE THAN JUST AN EXERCISE CLASS FOR ONLY $2.89 PER WEEK
$45 Rebate Check With 1-Year Full Fitness Membership
(4-Month Memberships Now Available)

SAUGET GRANITE CITY RACQUETBALL CLUB AND FITNESS CENTER
3901 STEARNS AVE.
931-6300

SAUGET RACQUETBALL CLUBS FITNESS CENTERS

3 OTHER SAUGET CLUBS TO SERVE YOU
• Fairview Heights
• Belleville • Alton

EXTRA EFFORT. Granite South running back Jeff Bergbrader dives for extra yardage Friday night. He and his Warrior teammates scored three first quarter touchdowns and defeated crosstown school Granite North 21-7.

(Photo be Ed Sedej)

Scoreboard

Standings

FOOTBALL STANDINGS

Gateway East

Team	Conf.		All	
Althoff (x)	4	1	5	3
GC SOUTH	4	2	5	3
GC NORTH	4	2	4	4
Edwardsville	2	2	4	4
Cahokia	0	5	0	7

(x)- Clinched conference title

RESULTS
FRIDAY

Granite South 21, Granite North 7

Althoff 42, Cahokia 14

Edwardsville 7, Poplar Bluff, Mo. 0 (Non-conference)

SCHEDULE
FRIDAY, Nov. 2

Edwardsville at Granite North, 7:30 p.m.

Althoff at O'Fallon (Non-conference)

Collinsville at Cahokia (Non-conference)

Quad County

Team	Conf.		All	
Assumption	4	0	7	0
Dupo	4	0	7	0
Freeburg	2	2	3	4
Columbia	2	3	4	3
Central	1	4	3	5
MADISON	0	4	0	7

RESULTS
SATURDAY

Chatam-Glenwood 63, Madison 0 (Non-conference)

Dupo 12, Freeburg 6

Assumption 46, Columbia 0

Central 14, Triad 0 (Non-conference)

SCHEDULE
FRIDAY, Nov. 2

Central at Nashville (Non-conference)

SATURDAY, Nov. 3

Madison at Freeburg, 2 p.m.

Dupo at Asumption, 1 p.m.

Chester at Columbia (Non-conference)

YMCA Soccer

SATURDAY, Oct. 27

Jr. Pee Wee

Bad News Bears 0, Mitchell 0

Eagles 1, Demons 0

Orange Crush 0, Rascals 0

Sr. Pee Wee

Mitchell 2, Jets 0

Jaycees 1, MHC 0

Ed's 2, St. E 0

Amvets 2, Lord Nelson 1

Jr. Atom

GCSCU 2, Wolfe 1

American Heritage 19, Jets 0

Wood River 6, Corral 0

Celtics 6, Mitchell 0

Sr. Atom Red

VFW 4, Mitchell 0

Pelek 7, Midtown 0

Foreman 1, Zantigo 1

Sr. Atom Blue

St. Mary 8, Tiger's Piza 0

Boshoff's 5, C-P Security 1

Jr. Bantam

St. Margaret Mary 2, Cons. Alum. 1

Tigers 4, Hoffman 0

SUNDAY, Oct. 28

Sr. Pee wee

Mitchell 5, Jayces 2

Jr. Atom

Corral 2, Mitchell 1

MHC 3, Jaycees 0

Celtics 6, Wolfe 0

Sr. Atom Red

Midtown 5, C-P 0

VFW 1, Zantigo 1

Foreman 2, Pelek 0

Sr. Atom Blue

Boshoff's 10, Tigers 0

St. Mary 1, Mitchell 0

Sr. Bantam

Anderson 1, Mendoza 1

Mitchell 7, St. Margaret Mary 5

Jr. Bantam

Hoffman 3, McDonald's 0

Football

flag football

SATURDAY, Oct. 27

Playoffs

Browns 34, Chargers 21

B-Cookson TD (XP good); . . C-Whitehead TD (XP good); . . C-Whitehead TD (XP good); . . C-Shepley TD (XP good); . . B-Cookson TD (XP good); . . B-Cookson TD (XP failed); . . B-Cookson TD (XP good); . . B-Mueller TD (XP good).

Championship

Black Sheep 48, Browns 6

BS-Hasty five touchowns; Moran 1 touchdown, Michaels 1 touchdown.

B-Cookson touchdown

Park Volleyball

THURSDAY, Oct. 25

Jr. Varsity

Madison 20-20, Venice 13-6

East St. Louis 20-20. Granite North 15-11

Varsity

Madison 20-20, Venice 9-15

Granite North 20-20, East St. Louis 16-9

FRIDAY, Oct. 26

West Tourney

1st Round

Granite South 20-20, Mascoutah 4-16

West 20-19-20, Red Bud 18-21-17

Althoff 20-20, East 4-7

SATURDAY, Oct. 27

Semifinals

Althoff 20-20, Granite South 13-12

Freeburg 15-20-20, West 20-16-6

Third place

Granite South 20-7-20, west 13-20-18

Championship

Althoff 20-20, Freeburg 11-8

TODAY, Oct. 29

Edwardsville at Granite North, 6:30 p.m.

TUESDAY, Oct. 30

Madison at Assumption, 6:30 p.m.

Mascoutah at Granite South, 6:30 p.m.

WEDNESDAY, Oct. 31

Granite South at Granite North, 6:30 p.m.

THURSDAY, Nov. 1

Madison at Granite North, 6:30 p.m.

Cross Country

SATURDAY, Oct. 27

IHSA Class AA

District 16

Team

1.Alton 57; 2.East St. Louis 102; 3.O'Fallon 110; 4.GRANITE SOUTH 122; 5.Belleville West 138; 6.Highland 141; 7.Lincoln 151; 8.East . 162; 9.GRANITE NORTH 244; 10.Triad 287; 11.Collinsville 304; 12.Wood River 305; 13.Edwardsville 383; 14.Bethalto 450; 15.Roxana 457.

NOTE: Top five teams advance to Alton Sectional)

Individuals

1.LEONARD WHITE (L) 15:22; 2.Gary Chappell (A) 15:24, 3.David Houston (GCS) 15:30; 4.RON HYTEN (WR) 15:33; 5.Williams (ES) 15:34; 6.Hetrick (OF) 15:46; 10.ERNY (CV) 15:56; 15.KEN LEBLANC (EV) 16:16; 16.PAUL GOMPERS (BE) 16:18; 17. Jeff Taylor (GCS) 16:19; 18. Bruce DeRuntz (GCN) 16:20.

NOTE: Runners in caps advance to sectional as individuals only)

South spikers third

BELLEVILLE — TheGranite City South girls volleyball team put on a good effort here Saturday to take third place in the annual Belleville West Tournament. South won the third place match over West by taking the Lady Maroons in three games, winning 20-13, losing 20-7 and coming back to win 20-18.

South found its way to thr third place game when it lost to Belleville Althoff 20-4 and 20-16 in the championship semifinals. Althoff went on to win the tournament, stopping Freeburg in two straight 20-11 and 20-8.

In first round action, South defeated Mascoutah in two games, 20-4 and 20-16.

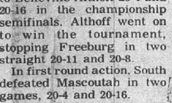

TCAY names swim winners

GRANITE CITY — Sunday, an intra-squad meet was held here at the Tri-City YMCA. The "Home team" beat the "Good Guys" 227 to 206. There were six records broken; Midget Girls, 40 yd. Fly, Patty Martin, 28.45; Midget Boys, 80 yds, Free, John Amisch, 56.79. Midget Boys 40 yds, Breast, John Amisch, 30.44; Prep Boys, 40 yds. Free, Matt Fernandez, 26.80; Jr. Girls, 80 yds. Breast, J'Lynn Hankins, 1:05.4; and Intermediate Girls 80 yd. Fly, Maria Fernandez, 55.68.

Relays placing first; Boys Free Crescendo — Mike Geske, John Amisch, Matt Fernandez, Chris Hankins; Girls Free Crescendo Relay; Maria Fernandez, J'Lynn Hankins, Kris Toussaint, Dawn Kostoff. Junior 3 man Free Relay — Krista Lorden, Chris Barnett and Angela Durborrow. Girls Cadet 3 man Relay — Lara Baldwin, Lindy Dew and Cheryl Portell. Midget Girls Free Relay — Kelly Reed, Melinda Pucker, D'Na Hankins and Liz Oyen.

Cadet first place winners; Girls; Lindy Dew, 20 Free 20 Fly, 40 yds. Free, Tiffany Bax 20 yds. Back, Darla Portell 20 yd. Breast, Boys; Donny Kamadulski 20 yds. Breast, Joey Kostoff 20 yds. Free, and Mark Sine, 20 yd. Fly, 40 yds. Free and 20 yds. Back. Midget Girls; Kelly Reed, 40 yds. Free, Liz Oyen 40 yds. Back, Dawn Kamadulski 80 yd. I.M., D'Na Hankins, 40 yds. Breast and Patty Martin, 80 yds. Free, 40 yds. Fly. Boys; Mike Scaturro, 40 Back, Vince Darnell, 40 yds. Free and John Amisch, 40 yds. Fly, 40 yds, Breast, 80 yds. I.M.

Prep Girls — Paula Bills, 40 Free, Kris Toussaint, 40 yd. Breast, 40 yd. Back, and Diane Oliver, 80 yd. I.M., 40 yd. Fly, 80 yd. Free. Boys — Tim Robertson 40 yd. fly, John Pucker 40 yd. Back and Matt Fernandez, 40 yds. Breast, 40 yds. Free. Junior Girls — Anita Durborrow, 160 yd. I.M., J'Lynn Hankins, 80 yd. Breast, Krista Lorden, 80 yd. Back, and Angela Durborrow, 80 yd. Free, 40 yds. Free and Chris Barnett, 80 yd. Fly. Boys — Don McAlister, 80 yd. Breast, 80 Back, 80 Free and 160 yd. I.M.

Intermediate Girls — Rosie Baggot, 160 Free, Kathy Lorden 40 Free, 80 yd. Breast and Maria Fernandez 80 yd. Fly and 80 yd. Back.

Soccer Cougars win twice

EDWARDSVILLE — The SIUE soccer team extended its unbeaten string to 13 games (11-0-2) and won its seventh straight with a 2-1 triumph over Illinois-Chicago Circle at Cougar Field Sunday night.

Saturday afternoon, SIUE's Cougars beat the University of Wisconsin at Milwaukee 2-0.

Sunday, Don Ebert put the Cougars on the board at 45:32 mark in the second half after taking a pass from Matt Malloyu, Ebert broke in from the right side and beat substitute Chikas goalie Pete Rone.

The Cougars outshot the Chikas 15-4 in the first half and held a 4-1 edge in corner kicks.

Henry Pikol then tied the game for Chicago Circle at the 53:18 mark when Marl Domannawski carried the ball past two SIUE defenders and fed Pikol.

Exactly five minutes later, at 58:18, Cougar captain Dave Hundelt took the ball out of a scramble in front of the Chikas goal and put it in the lower right corner to give SIUE a 2-1 advantage.

Rone, the Chicago Circle goalie, made three big saves in the second half to keep his club in the game, including robbing Ebert with a diving one handed stop on a head shot.

Ebert's goal, his 19th of the year, gives him 26 points.

North drubs Pioneers

GRANITE CITY — The Granite City North soccer team advanced to Saturday's sub-sectional championship game with Collinsville here Thursday with an easy 6-0 victory over East St. Louis Assumption's Pioneers.

Even though North obviously had little trouble scoring against Assumption, it actually could have been much worse. North, thanks to superior passing and all-around skills, outshot Assumption 14-0 in the first half.

Mark Jones opened the scoring for North with a goal at the 8:52 mark of the first quarter. Mike Robertson and Bob Batey each added second period goals.

In the second half, North mounted up its lead with goals from Mark Jones, Jeff Puryear and Eric Maass.

South whips Lancers

GRANITE CITY — The Granite City South soccer Warriors advanced to the final game of the South regional tournament with a 3-0 win over Belleville East Thursday.

South marked play with its usual brand of dominace, shooting the ball 31 times on the East goal while allowing none for the Lancers.

The Warriors began scoring early and ended late, with goals in all but the third period.

Jack Burnette scored the Warriors first goal at 1:55, when he charged the nets from far in front, and sent in an unassisted shot from 20 yards out.

Lloyd Sharp was responsible for the second South goal with a shot of a loose ball following an intial stop by East keeper Tom Korte. It came at 47:14.

David Fernandez and Phil Beljanski teamed for the Warriors final score at 72:05. Fernandez fed Beljanski a crossing pass in front of the Lancer net, and Beljanski headed the ball in.

Editorial page

Granite City Press-Record

PUBLISHED MONDAY AND THURSDAY
By Granite City Press-Record, Inc.
1815 Delmar Ave., Granite City, Ill. 62040
876-2000

GENERAL MANAGER
Paul Halbert

EDITOR
Wm. F. Winter

a Post Corporation newspaper

Member
Southern Illinois Editorial Association
Illinois Press Association
National Newspaper Association
International Conference of
Weekly Newspaper Editors

Twenty cents per copy. By mail to Granite City Rural Route, $19.60 per year; first, second zones, $21.40 per year; third zone, $21.80 per year; fourth zone, $22.40 per year; fifth zone, $23.20 per year; sixth zone, $23.80 per year; seventh zone, $24.40 per year; eighth zone, $24.90 per year. Six months, one-half annual rate. Servicemen — $9.80 per year, $4.90 for 6 months — anywhere in the world.

Rape a crime of violence; most cases here prosecuted

More and more, rape is being understood as primarily a crime of violence, intended to do psychological and physical harm to the victim as a symbol of those whom the individual hates.

This being the case, investigative authorities and the courts are taking a much more balanced view of the issue, contrasted with the past situation in some states in which the victim was seen as sharing in the guilt.

It used to be that many women were intimidated by the fear of public ridicule, and most who were assaulted did not even report being molested. Of those who did seek prosecution, many victims were in effect "placed on trial" themselves and confronted with numerous personal questions intended to give them the appearance of immorality.

As noted, increased awareness of rape factors has led to more considerate treatment of victims, a higher level of formalized reporting and investigating of the crime, and increases in arrests and prosecution.

To the extent that recent regional newspaper and television coverage has helped alert women of all ages to the real perils they face, the spotlight on sex crimes is highly beneficial. Large numbers are affected by rape or the possibility of rape occurring, limiting individuals' ability to travel about with a feeling of freedom and safety.

We take issue with one report of a 275 percent increase in Granite City rapes; just as is the case in industrial profits, only a slight change can be interpreted statistically as vastly significant, through percentage applications.

Of the five rapes reported in Granite City in 1976, one was cleared by arrest. The next year there were four cases (one each in February, June, July and November), with three of the four leading to arrests.

In 1978, total rape reports reached 11 (one each in January, February and October and two each in April, August, September and November). Of these, nine were cleared by arrest.

Thus far in 1979, rapes have been tallied in January (1), July (2), August (3) and September (1). Of the seven, four have been cleared by arrest.

Arrests, of course, do not always result in punishment. And even when there is a conviction and an appropriate sentence, it does not undo the harm suffered by the victim.

But it is a step forward that a once hushed-up subject is now out into the open, and that people are aware of its true nature in most instances—cruel, unjustified abuse of another human being's physical and emotional well being.

Unity essential in meeting the chief needs of this area

Southwestern Illinois Metropolitan and Regional Planning Commission—Local elected and appointed officials attending the annual policy seminar of the Southwestern Illinois Metropolitan and Regional Planning Commission (SIMAPC) identified the need for an areawide consensus on major issues as the top priority problem facing Southwestern Illinois.

The October seminar was sponsored by SIMAPC to give mayors, county board members and other elected and appointed officials who serve on commission committees an opportunity to discuss the region's major problems and potential solutions. The outcome of the sessions was a call for unity in addressing common problems.

The 28 officials who attended recommended that the leaders of Southwestern Illinois identify a limited number of major issues facing their constituents, pritize them, and then concentrate collectively on seeking resolution of the issues.

It was also recommended that the process of finding acceptable answers to areawide problems include a complete analysis of locally available solutions, along with a search for state or federal aid.

It was pointed out that a local solution may be more cost-effective in some cases than seeking outside financial assistance which carries a number of costly restrictions.

As part of the call for an areawide attack on high priority problems, they recommended that residents develop a greater degree of local initiative in pursuing answers to the problems. It was explained that other, more organized areas of the state and country are outdoing this region in aggressively attacking their problems and attracting new employment.

As a part of the drive to improve local initiative, the local leaders agreed that Southern Illinois should ensure that the area's needs are understood by legislative and congressional leaders in Springfield and Washington.

Another recommended part of the effort to improve local initiative was a drive to improve the image of local governments as problem solvers and facilitators of development and redevelopment.

The seminar group identified as major issues that should be addressed by officials, on a unified basis:

1. The problem of flooding, ponding and stormwater runoff which has long plagued the region.
2. Safe and efficient disposal of solid and hazardous wastes.
3. An areawide push for economic development.
4. The need to demonstrate Southwestern Illinois' natural advantage as a location for synthetic fuel processing with an actual project.
5. Development of an inventory of existing information on the region's manmade and natural resources for use by both the private and public sector.
6. The need for local officials to have timely information on state and federal programs and legislation.
7. The need to coordinate the different modes of transportation in the region so they function more efficiently; and
8. An effort to advertise the region's advantages on a local, state and national basis.

These issues, along with the call for a unified approach by local leaders, will be addressed by the commission in coming months through the development of its 1980-81 fiscal year work program and through its committee structure.

Cub Clint Jones is given District Award of Merit

Cub Scout Clint Jones of Cub Pack 122 of Wilson School was awarded the District Award of Merit from the Uniwah District.

He showed his award for heroism at a meeting last week of the pack.

The cub scout, the son of Mr. and Mrs. Bud (Debbie) Jones, was credited with saving the life of a drowning girl during this past Labor Day weekend.

A short time after that, he took the license plate number of a man in his neighborhood who appeared to be a child molester. Police were called and the man was arrested.

Jones' award is only the second of its type presented to a scout in the Uniwah District.

Also at the meeting, Woody Moad introduced special guests Emil Toffant, sheriff of Madison County and a talent scout for the Cincinnati Reds baseball team, and Ken Oberkfell, second baseman for the St. Louis Cardinals.

Both gave a speech, and questions by the cubs were answered.

The two were presented with 50-year mugs denoting the 50th anniversary of cub scouting. Refreshments were served after the meeting.

Yule basket requests start

Quad-City area families and individuals wishing to apply for Christmas baskets and related aid through the Salvation Army may do so in person starting Thursday, Nov. 1, at the Salvation Army Corps Center, 3007 E. 23rd St.

Captain Michael Tompkins, Corps commander here, said hours at the office for accepting basket applications will be from 9 a.m. to 5 p.m. Monday through Friday.

This year, those seeking Christmas aid will be required to show proper identification and proof of income, he advised.

A Public Aid check stub, wage slip or cards issued through Social Security are acceptable, Capt. Tompkins said.

Further information may be obtained by calling Darla Staggs at the Corps center, 451-7957.

Mrs. Agatha Sievers dies

Mrs. Agatha Sievers, 83, of Batchtown, Ill., died at her home at 5:15 p.m. Saturday.

Among the survivors is a daughter, Mrs. Ronald J. (Wilma) Veizer of Granite City.

Mrs. Sievers was a lifelong resident of Batchtown and was a member of St. Barbara Catholic Church there.

She was born in Meppen, Ill.

Beside her daughter, Mrs. Sievers is survived by her husband, John T. Sievers; one son, Wilfrid Sievers of Batchtown; two sisters, Mrs. Margaret Kiel of Hardin and Mrs. Anna Sievers of Meppen; and seven grandchildren.

Funeral services will take place at 10 a.m. Wednesday at St. Barbara Catholic Church in Batchtown, with interment in the church cemetery. Visitation and rosary at a Brussels (Ill.) funeral home.

Asks for explanation of threat

To the Editor:

Contrary to the front page Oct. 24 Press-Record article entitled "Alderman is Warned," I did not criticize the police and fire departments. But, in defense of the street department, what I did say is that the fire and police departments have nearly 50 percent larger budgets and 33 percent more personnel than the street department, and instead of increasing their numbers, as Mayor Schuler has done over the last six years, we should be beefing up our street department.

Currently, our street department has only 34 men to not only take care of all our streets and alleys but our entire decaying sewer system as well.

Everyone knows what the recent winters have done to our streets. Our street department doesn't need the criticism that precipitated Mayor Schuler's outrageous conduct.

What they need is more men, and more money to replace the worn-out equipment they now must use.

I would like to relate the whole story behind the exchange of words between Mayor Schuler and me. It began with a letter addressed to the council from the assistant fire chief which impliedly criticized the street department for failing to pick up limbs that some residents have piled on the streets.

This letter is a common political tactic which at any other time I would have dismissed as "just some more politics." But in my opinion this very same tactic has been going on for all too long.

You see, Lionel Portell, our street superintendent, supported Mayor Schule's opponent in the last mayoral election. Ever since then, the mayor has tried, of course, to dispose of or discredit Lionel.

For example, after the election from an elective to an appointive one. However, Granite City citizens became outraged and by vote margin of 10 to 1 supported the right-to-vote referendum overturning that ordinance.

Yet, even today, Schuler and his friends still try to discredit Portell. But back to the original story.

Appropriately, after the letter was read to the council, nearly every alderman supported or defended Portell. This must have already heated the coals under Mayor Schuler's temper, because I was the last to speak before Schuler erupted in his tirade.

I stated what I have already said earlier; that I thought our street department should be funded at least as much as the fire and police departments, considering its overwhelming job responsibilities.

I then concluded that I didn't think the assistant fire chief should be throwing barbs at the street department when I've gotten reports that he himself often doesn't give the city a full day's work.

That may or may not be true. I didn't say I was positive of that allegation, but that I had received phone calls from several citizens informing me of that.

All I did was give Mayor Schuler a little of his own medicine, and obviously he could not take it.

Indeed, the exchange between Schuler and I was unfortunate because the result will not better our city government.

City officials, even though politically nonaligned, cannot expect to fulfill their public trust by accusing each other only for personal revenge.

But if the mayor, as he intimated, has something on me, then I openly challenge him to expose it. I have nothing to hide. Threats to remove me from office don't scare me, but some of his remarks seemed to go a bit further.

I think he should explain to all Granite Cityans what he meant by "not the way you're going to be gone" and his response that it is "a promise, the truth" to my question of whether that last remark was a "threat."

I think he owes an explanation to me, my family, and the many citizens who support my political thinking,

CHARLES R. DOUGLAS
1st Ward Alderman

UNITED WAY SUPPORT from Shell Oil Co. people is translated into action as Steve Saltich Sr. presents the annual contribution to Tri-Cities Area United Way President Paul J. Costello of the Granite City Steel Division of National Steel Corp. "The contribution from Shell employees, doubled from last year, reflects the general tone of this year's United Way fair share giving," Costello said. "Increases of this quality are vital to reaching the levels of UW giving which I know our community is capable of achieving. Their support is appreciated."

(Lazenby Photographers)

Presbyterian peasant bazaar on Saturday

United Presbyterian Women of the First United Presbyterian Church will hold their annual peasant bazaar Saturday, Nov. 3, from 9:30 a.m. to 2 p.m. at the church, 22nd Street and Delmar Avenue.

From 11 a.m. to 1 p.m., sandwiches, slaw, beverages and home-made pies will be served.

This year's committee consists of Peg Stevens and Lucille Busch, co-chairmen, and Catharine Parker and Muriel Veihl.

Many booths will be in operation, including one featuring candy, cookies, cakes, jellies and relish.

A folk art booth will include some painted articles. There will be a flower booth, and another highlighting Christmas articles.

There will be smocks of designer fabrics, aprons of original design, many colorful pillows, imported fabrics, baby afghans and bibs, and attic treasures.

Also, crocheted, knit and needlepoint items from names familiar to past bazaar visitors; and many hand-made articles, including afghans, one of which is to be sold at a silent auction.

3-car crash injures two

Two drivers were injured in a three automobile collision at Illinois Route 3 and West Pontoon Road at 7:30 a.m. Friday.

Lester Buckels, 29, of 81 Lee Wright Homes, Venice, was treated and released at St. Elizabeth Medical Center for pains to the neck and side.

Tammy Barnes, 17, of Rural Route One, was treated for a one inch cut behind her left ear, and was X-rayed and released.

Miss Barnes was given a traffic citation for failure to yield the right of way at an intersection. She is to appear in court at 9 a.m. Nov. 30, to answer the charge.

The third vehicle was driven by Mrs. Pauline E. Roberson of 3124 Ash Ave.

The eastbound Barnes auto allegedly proceeded to cross Illinois Route 3 at the intersection of West Pontoon Road and apparently did not see the Buckels auto approching northbound on Route 3.

Buckels applied the brakes, causing his auto to slide and strike the Barnes auto broadside; in turn, the Barnes auto spun around and struck the Roberson auto that was stopped at the intersection westbound on West Pontoon Road.

Assessor moves into city hall

The office of Granite City Township Assessor Von Dee Cruse opened today on the ground floor of the Granite City Hall at Niedringhaus and Edison avenues following a move undertaken Friday.

The assessor had been in the township building at 2060 Delmar Ave., since that building was constructed, but Cruse said he did not have sufficient space at that location.

When the Granite City Police Department vacated the city hall basement to move to the new police building in the 2300 block of Madison Avenue this June, the city council agreed to let Cruse move the assessor's office into the former police area of the city hall.

Remodeling has been underway since the police left. The telephone number for the assessor's office remains unchanged at 877-6150.

Tiffany Pryor wins meter decorating

Tiffany Pryor, 9, daughter of Jim and Peggy Pryor, 2127 Cleveland Blvd., was the winner during the weekend in a parking meter decorating contest in downtown Granite City.

The event was sponsored by the Downtown Granite City Retail Promotion Committee of the Tri-Cities Area Chamber of Commerce in cooperation with School District 9.

The winning meter had a scene of a "grandmother" from the early 1800s smoking a corncob pipe and reading her bible.

"Grandma" was sitting on a bail of hay in a pumpkin patch with a straw basket of turnips.

The costume used was the bonnet and cape belonging to Tiffany's great-great-grandmother.

The second place finisher was Paula LeMaster, 10, daughter of Leon and Pansy LeMaster, 2250 Benton St.

Both the top two youngsters are Emerson school students.

Sarah Tessary, 9, daughter of Terry and Norma Tessary, Rural Route Two, took third place.

Judges were Bob Moske and Merna Musterman of the school district.

STRUCK WITH PIPE

Don Crider, 36, of 2328 Orville Ave., was taken by a Granite City ambulance to St. Elizabeth Medical Center Sunday evening where he was treated for a cut to the top of his head suffered during a disturbance at the Curve Inn Tavern, 2618 Missouri Ave., at 7:45 p.m. Sunday. He was advised to see the state's attorney if he wished to prosecute the man who struck him. Sutures were administered at the medical center and he was released.

PRESS-RECORD ADS GET RESULTS

Venice house improvements to start soon

A housing rehabilitation program under which Venice residents may borrow up to $7,500 to improve their properties in which they live is expected to get under way in about three weeks, according to Venice Mayor Tyrone Echols.

Echols said final guidelines for the project which will involve the use of Community Development funds were reviewed Friday morning in a meeting at the Venice City Hall, attended by city officials and representatives of Madison County Community Development groups.

Among changes in guidelines decided upon during the meeting was to establish a maximum of $7,500 for loans instead of a $10,000 maximum considered earlier.

Echols said guidelines decided upon during Friday's meeting will be coordinated and reviewed by Community Development representatives to clear the way for initiating the program in about three weeks.

Venice city officials already have about 20 loan applications on hand for consideration of home improvement programs when funds become available.

Venice has about $100,000 available for housing rehabilitation that was made available about a year ago, but which has not been used. It also has about $55,000 which became available for 1979.

An additional $85,000 is expected to be alloted July 1 this year.

BREAK INTO CAR

A car stereo, two speakers in wood cabinets, 12 tape recordings and a plastic tackle box containing tools were stolen from the car of Robert Matthews, 2210a Grand Ave., parked in his back yard between midnight and 7 p.m. Wednesday. The right vent window was forced open to gain entry.

5 SHOTS FIRED

Jim W. Matheny, 61, of 2215 Lincoln Ave., was arrested on the rear porch of his home at 8:35 p.m. Sunday and was charged with discharging a firearm in the city limits. Neighbors reported hearing five shots fired and police checked the neighborhood, finding Matheny on the porch with a small pistol beside him. Five spent rounds were found in the gun.

News notes

Lawrence Taliana has resigned as chairman of the SIUE presidential search committee, citing a faculty senate decision to suggest revised guidelines and procedures.

+++

The stock market crash began 50 years ago today, heralding the start of an economic depression that continued for most of the 1930s.

+++

All 567 insurance companies writing auto insurance in Illinois have agreed that non-profit car-pooling is covered under existing individual automobile policies.

+++

Installation has started at Alton Locks and Dam 26 on two steel pipe pile dolphins in the lower guidewall extension. Meanwhile, the Engineer Corps on Thursday awarded a $7,275,878 contract to Bernard McMenamy Contractors, St. Charles, Mo., to excavate and grade the river bank, place excavated materials and furnish and place stone protection and seeding near the site of a new dam and lock two miles downstream.

+++

National Steel Corp. will observe its 50th anniversary in November.

+++

The 15th annual Reading Conference is set for Saturday at SIUE. Registration will begin at 8 a.m.

+++

Madison County Public Defender Paul Riley will leave that post at the end of this year to pursue his private law practice.

+++

A new Illinois law effective Jan. 1 will require that school children once again start their day with the pledge of allegiance to the flag and nation.

+++

Bowland and Brunswick Tri Mor Bowl will participate in the Cystic Fibrosis Gateway Chapter "bowl for breath" fund raising event Nov. 23-24.

+++

The Tri-City Regional Port District will dedicate its new bulk grain transfer terminal at 2 p.m. Tuesday, Nov. 6.

+++

Chicago Mayor Jane Byrne on Friday endorsed Illinois Secretary of State Alan Dixon for the U. S. Senate and was said to be ready to back Sen. Edward Kennedy for president.

+++

The Granite City Park District will participate in a 2-for-1 Pepsi Generation card program during November at the ice skating rink, and has set its annual sports awards banquet for Nov. 19 in the GCHS South cafeteria. Installation and improvement of Parkview Drive near Worthen Park is 95 percent completed.

SEMC ADULT VOLUNTEERS. St. Elizabeth Medical Center volunteers joined in an old-fashioned singalong at the fall 1979 Volunteer Services award banquet. Pictured are (back, left to right) Caroline Lux, Daisy Bull, Clem Wadlow, LaVerne Strotheide, Theresa Schuler and Rosemarie Lindner; (at the piano, left to right) Ida Cassel and James Davis. The volunteers pictured range in age from the thirties to the nineties. A total of 143 received awards for "active work and dedication" to the medical center.

LAUNCH TIME. The world's largest hot air balloon, the Double Beagle II, took off at 5:32 p.m. Wednesday from the SIUE campus in a "shake-down" cruise preparatory to a transcontinental flight planned later this year. Bob Esch of Edwardsville, the command pilot aboard, safely landed the balloon 10 hours later at Lexington, Tenn., as the craft's fuel supply began to run low. The balloon is 145 feet tall, 110 feet in diameter and has a volume of 525,000 cubic feet. Lenny Barad of St. Louis accompanied Esch on the flight.

Real estate, broker courses due at SIUE

One real estate salesman and four broker courses will be offered by the Office of Conferences and Institutes at Southern Illinois University at Edwardsville this fall.

A 30-hour course designed for real estate salesmen will meet the requirement for taking the Illinois salesman license examination.

"Real Estate Tranactions" will meet Tuesdays, Oct. 30 through Jan. 22, from 6:30 to 9:30 p.m. in Peck Building, Room 2411. Cost is $72.50.

Session topics will include: concepts of home ownership, real estate business, brokeage, listing, selling, legal descriptions and contracts.

Four 15-hour broker courses will be offered which will apply toward the 90-hour requirement for taking the Illinois broker license examination. Cost is $60 for each course and includes all materials.

"Advanced Principles" will be offered Wednesdays, Oct. 31 through Nov. 28, from 6:30 to 9:30 p.m. in Peck Building, Room 3311.

Session topics will include: listing, title search, drafting, broker-salesman relationships, salesman-salesman relationships and broker-to-broker relationships. This course also qualifies as the 15-hour refresher course for license renewal.

"Contract and Conveyances" will be offered Thursdays, Nov. 1 through Dec. 6, from 6:30 to 9:30 p.m. in Peck Building, Room 0408.

Session topics will include: deeds and transfer of titles, brokers and managers, contracts for the sale of land, steps in closing a real estate sale and mortgage foreclosure and redemption.

"Finance" will be offered Wednesdays, Oct. 31 through Nov. 28, from 6:30 to 9:30 p.m. in Peck Building, Room 3422.

Session topics will include: mortgages, deeds of trust, equity, terms and release provisions, interest usury, waiver of redemption, escrows, pledge accounts and contractor's statements.

"Appraisal" will be offered Tuesdays, Oct. 30 through Nov. 27, from 6:30 to 9:30 a.m. in Peck Building, Room 3311.

Session topics will include: nature of real property and value, basic principles of real property value, application of basic principles, types of depreciation and obsolescence, future life estimates and market approach to value.

For further information and registration forms, interested persons should contact Dorothy Royce at SIUE Conferences and Institutes by calling (618) 692-2660.

EXPERT APPRAISING
MORRISS REALTY CO.
876-4400

SAVE TIME-SAVE MONEY
USE WANT ADS

Things to know about wood-burning stoves

By LARRY LAPPIN
Extension Adviser

Are you thinking of installing a wood-burning stove in your home this fall? Are you confused by the many different stove types, styles and sizes?

Here are a few tips on buying wood-burning stoves from University of Illinois Housing Specialist Don Jedele.

Before buying a stove, consider whether it will be used for supplemental heat, for heating the entire house or for a conversation piece. The cost of installation must also be considered. Knowing how you will use your stove and how much you want to spend will help you decide which wood stove to buy.

When looking for a stove check for sturdy construction. Look for cracks, faulty legs, door hinges and draft louvres. Evaluate the stove's ability to burn wood efficiently for maximum heating.

Remember to install your wood-burning stove away from combustible materials. The stove and stove pipe get very hot and can set fire to combustibles near it.

For a more complete guide to stove installation, check your local building codes.

Also available from the Extension office is a publication entitled "Burning Wood" which covers topics such as wood as a fuel, fireplaces, stoves, furnaces, and installation. "Burning Wood" is available at 75 cents per copy from Madison County Cooperative Extension Service, 900 Hillsboro, Box 427, Edwardsville, Ill. 62025.

If you are interested in other information on home energy conservation, please ask for a list of energy publications from this office.

These home energy conservation facts are from the University of Illinois Cooperative Extension Service in cooperation with the Illinois Institute of Natural Resources.

LENNOX Gas Furnaces
COMFORT
AIR CONDITIONING and HEATING, Inc.
876-2626
24 HOUR SERVICE

CLEAN CRAFT CLEANERS
☆ ONE HOUR CLEANING ☆
THIS WEEK'S SPECIAL
HOUSEHOLD ITEMS
20% OFF
MOTH AND MILDEW PROOFING PLUS DEODORIZING
2601 MADISON AVE. PHONE 876-7722

Fuel tax funds are allocated

Madison County received $125,224 as its share of the motor fuel tax funds paid into the state treasury during September.

Illinois municipalities have been have been allotted $9,661,720 as their share of the motor fuel tax funds. Granite City received $40,669, Madison was allotted $6,859 and $4,558 went to Venice.

Townships and road districts in Madison County received $38,178 of the $3,127,981 paid to the state during the month.

RENT A
Sony Video Recorder
$10 Per Week for the First Month
See if you like it
. . . Then, you have the option to
• BUY
• FINANCE
• RENT-TO-OWN
• RETURN

"ONE STOP ELECTRONICS"
BERT'S 1910 DELMAR 877-7600

Tipton
Thru Wednesday Only
We Interrupt Our
Everyday Low Prices
To Bring You Extra Savings
On TV's & Appliances

Add it up . . . Every television set we carry. Every appliance we carry. Big brand names. Big Selections. 3 Day price cuts . . . Easily the savings event of the season. Exciting savings in every price range.

If you're looking for a TV or appliance, don't miss this sale. You get Tipton's low price protection plus service from our own service department. Delivery extra.

SONY COLOR TV
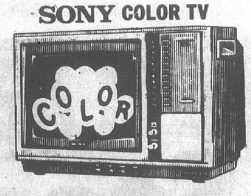
12" DIAGONAL PICTURE TUBE
100% SOLID STATE
TRINTRON (ONE GUN/ONE LENS) COLOR SYSTEM, PUSH BUTTON EXPRESS TUNING FOR INSTANT CHANNEL SELECTION, ADVANCED ELECTRONIC TUNER
$348

Quasar COLOR TV

100% SOLID STATE 1 YEAR IN HOME SERVICE
25" DIAGONAL PICTURE TUBE
WORKS IN A DRAWER TV CHASSIS INSTA-MATIC COLOR TUNING MATRIX PLUS PICTURE TUBE MEDITERRANEAN STYLING. CASTERS.
$548

SONY COLOR TV

19" DIAGONAL PICTURE TUBE
100% SOLID STATE
TRINTRON (ONE GUN/ONE LENS) COLOR SYSTEM, PUSHBUTTON EXPRESS TUNING FOR INSTANT CHANNEL SELECTION, ADVANCED ELECTRONIC TUNER
$468

Whirlpool

AUTOMATIC WASHER
2 WASH & 2 SPIN SPEEDS
2 CYCLE SELECTIONS
NORMAL & GENTLE
$197

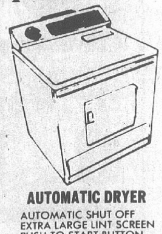
AUTOMATIC DRYER
AUTOMATIC SHUT OFF
EXTRA LARGE LINT SCREEN
PUSH TO START BUTTON
$177

Admiral
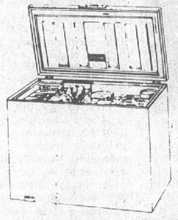
15.6 CU. FT. CHEST FREEZER
LIFT-OUT BASKET
DEFROST WATER DRAIN
ADJUSTABLE TEMPERATURE
CONTROL KEY LOCK
ZERO-GUARD DESIGN
$298

Frigidaire
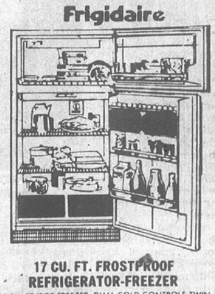
17 CU. FT. FROSTPROOF REFRIGERATOR-FREEZER
4.75 CU. FT. TOP FREEZER, DUAL COLD CONTROLS TWIN VEGETABLE HYDRATORS PLENTY OF DOOR STORAGE CHEESE AND BUTTER STORAGE
$333

Tipton Peace of Mind Service
WILL SERVICE YOUR APPLIANCES, TV OR AUDIO SYSTEM PURCHASED FROM US. FOR INFORMATION CALL
731-6167

master charge VISA
AND OTHER CREDIT TERMS AVAILABLE

TIPTON GUARANTEE
If in 10 days you find the same merchandise that you purchased from Tipton at a lower price we will refund the difference or buy it back
"YOU GOTTA BE HAPPY"

Tipton
OPEN MON. THRU SAT. 10 A.M. TO 9 P.M.
ALTON AND FAIRVIEW HTS. OPEN SUN. 11 TO 6

SEE THE LARGEST DISPLAY OF
APPLIANCES, TELEVISIONS & AUDIO
IN GRANITE CITY, ILL.
3801 NAMEOKI RD.
AT PONTOON
CROSSROADS PLAZA
SHOPPING CENTER

MONEY MARKET CERTIFICATES

26 WEEK MONEY MARKET CERTIFICATE
$10,000. MINIMUM
(RATES QUOTED WEEKLY)

NEW
4 YEAR MONEY MARKET CERTIFICATE
$1,000. MINIMUM
(RATES QUOTED MONTHLY)

REGULAR PASSBOOK SAVINGS . . 5½%
1 YEAR CERTIFICATE 6½%
$1,000 MINIMUM
2½ YEAR CERTIFICATE 6¾%
$1,000 MINIMUM
4 YEAR CERTIFICATE 7½%
$1,000 MINIMUM
6 YEAR CERTIFICATE 7¾%
$1,000 MINIMUM
8 YEAR CERTIFICATE 8%
$1,000 MINIMUM

CALL US FOR ADDITIONAL INFORMATION ON CERTIFICATES & THE CURRENT MONEY MARKET RATES....
Earn Daily Interest On Passbook Savings
FEDERAL REGULATIONS REQUIRE A SUBSTANTIAL INTEREST PENALTY FOR EARLY WITHDRAWLS FROM CERTIFICATE ACCOUNTS.

FIRST GRANITE CITY SAVINGS
TWO LOCATIONS
1825 Delmar Ave.
1529 Johnson Rd.
452-3700
for either office
MEMBER F.S.L.I.C.
INSURED UP TO $40,000

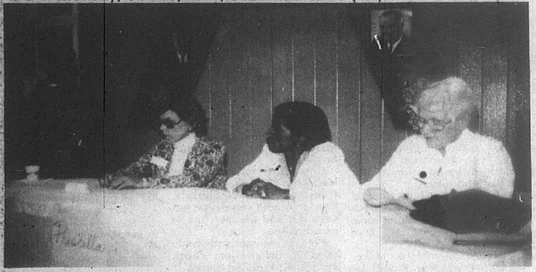

PANELISTS at Women Involved Day answer questions from the audience. From left to right are Debbie Reiker, Gerri Kelly, Priscilla Jones and Annellen Smith. Standing at far left is Judy Wiemann, Moderator. The program, sponsored by the Granite City Business and Professional Women's Club, was held at Granite City High School North.

Information key at Women Involved Day

Attitudes, problems, acquisition, improvement and education, all relative to employment, provided the key issues discussed by panelists at Women Involved Day recently held at Granite City High School North.

The program of workshops, discussions and other activities was presented for the second year by the Granite City Business and Professional Women's Club and open to all area women.

Questions from the audience mostly concentrated on specific aspects of employment, such as interview techniques, clothing for the office, body language, importance of furthering education and advancement for women in a typical man's role.

Panelists also discussed child rearing, traveling on the job and the need for satisfaction in one's chosen line of work.

Those serving on the panel were Rosalie Stern, Debbie Reiker, Annellen Smith, Gerri Kelly, Priscilla Jones, Jane Crowe, Barbara Justice and Mary Rezentes.

Linda Irwin was in charge of several information booths, including those furnished by the ERA, Oasis, Rape Crisis Center, Parents Without Partners, Granite City Mental Health Clinic, Children and Family Services, Parent Effectiveness Training, Illinois Business and Technical Schools, Right to Life, Abortion Alliance, Belleville Area College, Hospice, Senior Citizens, ASPSL Reading Research Program, Self Defense and the BPW organization.

All were staffed by qualified personnel.

LaVelle Stephens, president of the Granite City BPW, welcomed the participants.

A luncheon was followed by a style show, under the direction of Judy Stille of Tops 'N' Bottoms Shop.

The afternoon workshops were arranged by Wilma Large and Ruth Belleville.

Production record at GC Steel

Granite City Steel has set another production record on its 80-inch hot strip mill.

During the 4 to 12 p.m. turn on Oct. 24, the mill rolled a total of 5,304 tons of steel coils, surpassing the previous record of 5,143 tons in a single turn. The old record was set Aug. 9, 1978.

In reaching the record total, crews operated at a rate of 663 tons an hour, breaking the old record of 642.9 tons an hour for one turn.

GC Steel president James V. Stack commended the employees involved in seeking the new record.

"Once again, we have proved that Granite City's hot mill can be truly one of the outstanding mill of the country.

"I congratulate all the people involved in this achievement, because it took good teamwork all along the way," Stack said.

OONK'S
DRIVE-IN LIQUOR
IT'S QUICKER!

Area students at U. of I.

Of the 34,000 students enrolled at the University of Illinois at Urbana-Champaign, many are from the Quad-Cities.

Those students in the school of agriculture are JoAnn Barco, Carol L. Kinney, Stewart W. Kinney and Trudy A. Thalmann. In the school of commerce and business administration are Ronald K. Backs and Susan A. Hunsinger.

Studying engineering are Tracy A. Bauer, David R. Baumann, John P. Busch, Matthew J. Harizal, Irvin Y. Lee, Jeffrey C. Logas, Christopher Rogenski, Kevin L. Tempel and Stephen A. Yencho. Eric P. Thoelke is enrolled in the school of fine and applied arts.

Pamela McCollum and Thomas M. Stevenson are in graduate school. Studying communications is Kim E. Seybert.

Studying liberal arts and sciences are Cynthia Allen, Douglas L. Cook, Constance Corzilius, James C. Dumont, David W. Gaines, Timothy P. Gruber, Russell A. Kesman, Richard T. Lehmkuhl, Rocky F. Lupardus, Christopher G. Mann, James E. Mathis, James. W. Maxfield.

Thomas S. McRaven, Alan J. Miller, Jerome A. Noeth, Sherry L. Olsen, Dean E. Rochester, Walter F. Rongey, Tom E. Schooley, Harwell J. Schrader, Wilson F. Schwager, John T. Seliner and Mark S. Thoelke.

In the school of applied life sciences are Paul R. Becherer and Janette M. Rose. Michael J. Osuchowski is studying veterinary medicine. All those listed above are from Granite City.

U. of I. students from Madison include Mark J. Liszewski in the school of engineering and Juan H. Gardner and Mark S. Ruesing, both in the school of liberal arts and sciences.

UNDERCOATING—
RALPH'S TEXACO
22nd & MADISON AVE.

China topic of Bay View Club

Mrs. Wilbert Engelke was guest speaker at a meeting of the Bay View Club Thursday in the home of Mrs. Harold Jansen.

Pursuing the club's study of China, Mrs. Engelke showed pictures of a recent trip to that country. She and her husband made the trip with a group under auspices of the Illinois Agriculture Association, of which he is a retiring director. Mrs. Engelke's pictures and comments provided up-to-date information on the vast country.

Mrs. Herman Huxel, president, conducted a business meeting before the program.

Mrs. Jansen served a dessert luncheon to Mrs. E. M. Arnovitz, Mrs. Arthur Buente, Miss Lily Dod, Mrs. Russell Johnson, Mrs. Walter Klein, Mrs. A. E. Krumsiek, Mrs. Chris Louis, Miss Frances Lynch, Mrs. Lawrence McCauley, Mrs. William Miller, Mrs. Emil Mueller, Mrs. Dale Rea, Mrs. Arthur Roman, Mrs. James Stuart, Miss Hazel Towery, Mrs. Engelke and Mrs. Huxel.

YOU CAN BANK ON IT!

E. A. KARANDJEFF
CHAIRMAN
GRANITE CITY BANK

October 6, 1979, will probably stand as a red letter day for the financial community. What occurred caused monetary and financial tidal waves likely to be felt for sometime. The following week, prime interest rates leaped a full percentage point at some of the largest banks and the price of gold took a nose dive, leveled off momentarily, then zoomed to record highs. The stock market had its largest one-day loss in five years and set an all time record for the number of shares traded.

Prior to October 6th, the goal of the Federal Reserve Board had been to attempt to slow inflation by influencing the interest rate as directly as possible by effectively controlling a key barometer called the Federal Funds rate. Now the emphasis of the Fed is to directly control the supply of money. Moves they took to accomplish this included increasing certain reserve requirements of member banks and announcing a hefty increase in the discount rate. Both actions should result in restircted monetary growth. Nonetheless, only time will tell whether the drastic policy change will pay off in cooling down the hottest inflation we've seen.

GRANITE CITY TRUST
and SAVINGS BANK

Mrs. Brenda Hubbard dies

BRENDA KAY HUBBARD

Mrs. Brenda Kay (Lay) Hubbard, 28, of 312 Sunny Shores Mobile Home Park on West Chain of Rocks Road, was found without signs of life in her home Thursday night.

She was pronounced dead at 7:30 by Madison County Deputy Coroner Dick Mizell.

Illinois State Police said Mrs. Hubbard was found in a rear bedroom of the home by her husband when he returned there at 6:55 p.m. She had suffered a shotgun wound to the head.

Death apparently occurred after 4:30 p.m. Thursday, police said.

Foul play is not suspected. An inquest is pending.

Mrs. Hubbard was born in St. Louis and resided there until moving to Granite City six years ago.

She was of the Protestant faith.

Mrs. Hubbard's father, the late Everett Lay, died in 1967.

Surviving are her husband, Kenneth D. Hubbard; three children, Opal Marie, Karen Michelle and Rebecca Lynn Clopton, all at home; her mother, Mrs. Joe (Marie) Bratcher of St. Louis; 10 sisters, Mrs. Gary (Karen) Watkins, Mrs. James (Romelda) Jone, and Misses Estelle, Barbara, Melinda and Bertha Bratcher, all of St. Louis, Mrs. Kenneth (Rose) Berend of Arnold, Mo., Mrs. Jack (Kathy) Bausworth of Poplar Bluff, Mo., Mrs. Michael (Anita) Watkins of Lincoln, Ill., and Mrs. Wayne (Mary) Hunt of Granite City; and her grandmother, Mrs. Mary Barton of St. Louis.

Funeral services are taking place at 12 noon today. Details are given in the obituary column.

BATTERY ALLEGED

Phil M. Metzger, 39, of 1710 rear Cleveland Blvd., was charged with battery after he allegedly struck Paul Solomon, 2202 Hodges Ave., in the stomach at 19th Street and Edison Avenue at 7:05 p.m. Thursday. Police found Metzger in the alley behind his home a short time later and arrested him. Solomon was treated at St. Elizabeth Medical Center after the incident.

Schnucks

...has it All with HUNDREDS OF WAREHOUSE SPECIALS

SOME ITEMS NOT AVAILABLE AT 614 OLIVE. PRICES GOOD THRU SUN., NOV. 4, 1979.

The Low Price Leader in St. Louis...Schnucks rolls out the Savings!

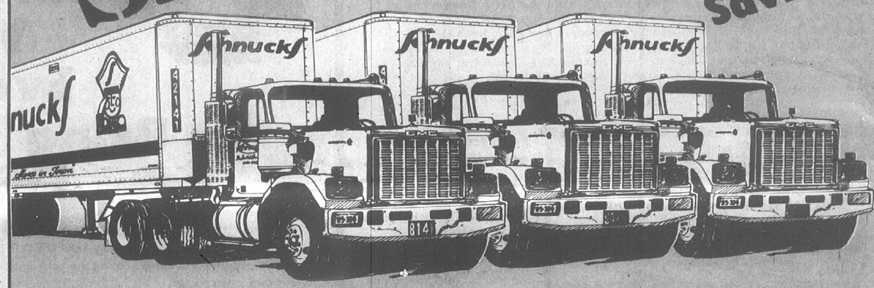

You're in for some great family eating!
U.S.D.A. CHOICE
Steak Sale
COME IN FOR SIRLOIN STEAK, T-BONE STEAK, ROUND STEAK, PORTERHOUSE & LONDON BROIL PLUS GREAT ROASTS TOO!

WASHINGTON—RED OR GOLDEN
Delicious Apples
Lb. 39c

USDA GRADE A—GOLD KIST
Cornish Hens . . . 24-oz. Size 1.29

SAVE 70¢—SUNKIST ORANGE OR
Dr. Pepper
8 16-oz. Btls. 1.49 PLUS DEPOSIT

SCHNUCKS—GRADE A
Large Eggs Dozen 69c
LIMIT TWO DOZEN

Nancy Anne Bakery
JUST IN TIME FOR HALLOWEEN. AVAILABLE MON. THRU WED. ONLY!
HALLOWEEN—ICED
Cupcakes . . . 9 In Pak 1.79
HALLOWEEN—PUMPKIN FACE
Layer Cakes . . . Each 2.39
HALLOWEEN—ICED
Cake Donuts 9 In Pak 1.79
REG. 59¢
Party Rye . . 2 Lvs. 1.00
SAVE 40¢
Hot Dog Buns . 8 In Pak .59

SAVE 56¢ ON 4—BEEF CHICKEN OR TURKEY
Morton Pot Pies
4 $1
8-oz. Pkgs.

Church Women's World Community Day Friday

REV. MILDRED SLACK

Church Women United in the Quad-City area will celebrate World Community Day with a worship service Friday, based on the theme, "Causeway: This Community, USA."

This year, the service will be held at Trinity United Methodist Church, 25th and Henry streets, starting at 7:30 p.m.

The World Community Day celebration will highlight the findings of the Church Women United Urban Causeway which took place in the spring of 1978.

At that time, 65 women traveled in three teams to 16 major metropolitan areas studying the impact on urban dwellers of six issues: education, employment, health-medical care, housing transportation and welfare.

On World Community Day, the celebrants will consider how these issues affect "This Community, USA."

The Rev. Mildred Slack, coordinator of the Five Church Assocation, St. Louis, will be speaker for the service.

Into her involvement with projects of the Five Church Association, Rev. Slack brings a background of work in ministry to migrants and farm workers. She recently completed six months of studv in Switzerland.

Rev. Slack was named an outstanding Young Woman of America in 1974 and 1975. She took an active part in the Church Women United Urban Causeway and will provide first-hand insights into the role of Church Women United meeting the issues in this community, local sponsors said.

World Community Day bean in 1943 as a nationwide observance concerned with the possibilities of an enduring peace. The emphasis on this day is responsible corporate action for justice and peace.

As the participants in World Community Day examine the impact of the six Causeway issues on the local community and look for a just corporate response to those issues, they will follow the biblical injunction to "seek the welfare of the city . . . for in its welfare you will find your welfare," a CWU spokesman said.

A highlight of the CWU service here will be worship through song by "The Stepping Stones," a group of eight young people from Trinity Church.

School bags for distribution through Church World Service will be collected at Friday's program. The fabric bags contain basic school supplies to help children seeking to learn, the CWU officer said.

Good used toys to be utilized by the Church Women United's Child Care Services at the Mental Health Clinic may also be donated at the service.

Assigned to base at Little Rock

Airman First Class Brenda J. Narvaez, daughter of Mr. and Mrs. Paul J. Broadway, 1002 Grand Ave., Madison, has been assigned to Little Rock Air Force Base, Ark., following graduation from the U.S. Air Force communications course at Sheppard Air Force Base, here.

Airman Narvaez learned to operate teletypewriter equipment used in the worldwide Air Force communications system. She will now serve with a unit of the Air Force Communications Service.

The airman is a 1972 graduate of Madison Senior High School.

Assigned to Maryland base

Staff Sergeant Mahlon Jenkins, son of Lois J. Witherspoon of 759 Quebec Place, N.W., Washington, has arrived for duty at Andrews Air Force Base, at Camp Springs, Md.

Sergeant Jenkins, a law enforcement specialist, was previously assigned at Kunsan Air Base, South Korea, and is now serving with a unit of the Military Airlift Command.

His wife, Ann, is the daughter of Mr. and Mrs. Adam Turner of Granite City.

Collie travels 40 miles to return to GC family

By KATHY SMALL
of the Press-Record

"Col," Fred Morlan's family dog, traveled 40 miles from Bunker Hill to return to the Morlan family last week.

Because the collie chased joggers and bikers going past the family home at 3019 Mockingbird Lane, Morlan was afraid Col might scare someone and cause them to have an accident. The only alternative Morlan had was to give the dog away.

Tom Crook, a friend of Morlan's who lives in Bunker Hill, expressed interest in the dog, so Morlan took Col to Bunker Hill about a month ago.

"My kids didn't like it too much, but there wasn't much I could do," said Morlan. He has three children, Lisa, Tony and Michael.

The collie showed up at the Morlan house one day last week, after a week-long trip from Bunker Hill. "He had lost a little weight, but he was all right," said Morlan.

According to Crook, the dog seemed well-adjusted and appeared to enjoy the country surroundings at the Crook home.

When the dog left, Crook searched for him but couldn't find him. He alerted the Morlan family of Col's disappearance, and the last thing the Morlans expected was to see Col in their front yard last week.

The fact that the dog traveled 40 miles to return home is considered by the family to be unusual, and the fact that Col is partially blind adds to their surprise at his appearance. According to Morlan, sometimes the collie doesn't even recognize him or his family.

The Morlans cannot explain Col's reappearance, but they're glad to have him back and have decided to keep him.

UNDERCOATING—
RALPH'S TEXACO
22nd & MADISON AVE.

McKENDREE INTERN AT YOUTH SERVICES

David Harrison of Granite City is serving a student internship with the Coordinated Youth Services of Granite City.

He is a senior speech major at McKendree College, Lebanon.

JOHN KREKOVICH REALTY
"Service You Can Trust"
876-2323

Consult
Tom Ross

About this question:
"Limited coverage for employee dishonesty and money loss is provided in either Broad Form Storekeepers or Mercantile Robbery and Safe Burglary forms. However, is the broad and high limit protection against embezzlement and money loss, which most well-managed businesses require, only available under Section III of a special Multi-Peril policy?"
LUEDERS AGENCY
2900 Madison Ave.
Granite City, Ill. 62040
877-0388 — 452-4174

Have a Housewarming!

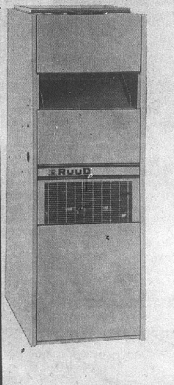

When cold weather threatens, have a housewarming with a Ruud® Gas Furnace. You don't need a lot of people to make it successful but the gift you'll get is something you'll enjoy for years to come—comfort and dependability. There's a Ruud gas furnace that's just right for your style and size of home.
Call For A Free Estimate
Ask About Electric Ignition. It Ends Pilot Light Waste
RUUD
Servicing Most Major Brands
HAM Heating and Air Conditioning
Phone 451-2368 or 344-5259
Formerly Installation and Service Representative for Friedman's Heating and Air Conditioning

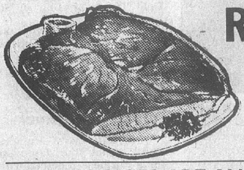

ROUND STEAK
Nice and Tender lb. $1.69

STEAK PRICES ARE ALWAYS LOW AT SCHERMER'S
SIRLOIN STEAK lb. $1.99
T-BONE STEAK lb. $2.49
PORTERHOUSE STEAK lb. $2.69

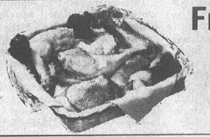

Frying Chicken Quarters
LEGS or BREASTS lb. 49¢

First Cut CHUCK ROAST lb. $1.19
Bone In RUMP ROAST lb. $1.49
York Brand SLICED BACON . . full pound 79¢
R. B. Rice's PORK SAUSAGE. 1-lb. roll $1.49
Hunter—By the Piece BRAUNSCHWEIGER lb. 69¢
Hunter—By the Piece BOLOGNA . . . . lb. 99¢
TREAT YOUR GOBLINS RIGHT!
CRACKER JACK CARAMEL CORN . . 50 pkgs. in case $5.99
Texas Ruby Red GRAPEFRUIT . . . . 6 for $1.00
Young 'n Tender Field YELLOW CORN. . . . . . . 5 full ears 89¢
Home Grown CABBAGE lb. 19¢
U.S. No. 1 Carolina SWEET POTATOES 3 lbs. $1.00
Northern Grown RED POTATOES 20 lb. bag $1.69
Hardin Brand APPLE CIDER. . . . . gal. $1.99
Illinois Apples RED and YELLOW DELICIOUS or JONATHAN . . . . 5 lbs. $1.00 FULL BUSHEL $5.99

Our Chef's ICE MILK
ALL FLAVORS ½ Gal. Ctn. 89¢

Blue Bonnet SPREAD
2-lb. Bowl $1.19
WITH COUPON

Hautley's AMERICAN CHEESE (SLICES) 3-lb. pkg. $4.99
Flav-R-Pac FROZEN ORANGE JUICE 16-oz. can 99¢
Jeno's SNACK TRAY PIZZA 7-oz. pkg. $1.09
Banquet COOK-IN BAGS 6 Varieties 3 5-oz. pkgs. $1.09

Oxydol Detergent
GIANT SIZE BOX $1.39
WITH COUPON

HOURS:
MONDAY thru SATURDAY
8:30 A.M. to 8:30 P.M.
SUNDAY 9:00 A.M. to 5:00 P.M.

Schermer's
"The 1-Stop Supermarket"
IN MADISON & PONTOON BEACH
Phone 452-7194 Phone 931-1333

$500 JACKPOT NAME CALLED JOHN MEZU 2404 Glen Pl., Granite City CARD NOT PUNCHED

Maxwell House INSTANT COFFEE
10-oz. jar $4.99
WITH COUPON

COFFEE-MATE NON-DAIRY CREAMER
22-oz. Jar $1.79
WITH COUPON

Sanka Brand INSTANT COFFEE
8-oz. jar $5.09
WITH COUPON

LaChoy BI-PAK
• Shrimp Chow Mein
• Sukiyaki Chow Mein
• Chicken Chow Mein
• Beef Chow Mein
42-oz. Can $1.59

Crisco SHORTENING
3-lb. can $1.69
WITH COUPON

General Mills BISQUICK
60-oz. box $1.59
WITH COUPON

Springfield CONDENSED TOMATO SOUP
6 No. 1 cans $1.00

Northern TOILET TISSUE
4-roll pkg. 59¢
WITH COUPON

SCHERMER COUPON
Maxwell House INSTANT COFFEE 10-oz. jar $4.99
WITH SCHERMER'S 60c COUPON
Limit 1 jar with $5.00 purchase excluding liquor, beer, tobacco and other coupon items. $30.00 purchase required to use all coupons. Coupon expires Wednesday, Oct. 31, 1979.
N.R.C. L.U.36

SCHERMER COUPON
Detergent OXYDOL. . . . . Giant size box $1.39
WITH SCHERMER'S 40c COUPON
Limit 1 box with $5.00 purchase excluding liquor, beer, tobacco and other coupon items. $30.00 purchase required to use all coupons. Coupon expires Wednesday, Oct. 31, 1979.
N.R.C. L.U.40

SCHERMER COUPON
Sanka INSTANT COFFEE 8-oz. jar $5.09
WITH SCHERMER'S 30c COUPON
Limit 1 jar with $2.50 purchase excluding liquor, beer, tobacco and other coupon items. $30.00 purchase required to use all coupons. Coupon expires Wednesday, Oct. 31, 1979.
N.R.C. L.U.37

SCHERMER COUPON
Blue Bonnet MARGARINE . . 2 1-lb. bowls $1.19
WITH SCHERMER'S 40c COUPON
Limit 2 lbs. with $2.50 purchase excluding liquor, beer, tobacco and other coupon items. $30.00 purchase required to use all coupons. Coupon expires Wednesday, Oct. 31, 1979.
RC20-5 L.U.41

SCHERMER COUPON
Non-Dairy Creamer COFFEE-MATE . . 22-oz. jar $1.79
WITH SCHERMER'S 50c COUPON
Limit 1 jar with $2.50 purchase excluding liquor, beer, tobacco and other coupon items. $30.00 purchase required to use all coupons. Coupon expires Wednesday, Oct. 31, 1979.
N.R.C. L.U.38

SCHERMER COUPON
Crisco SHORTENING. . . . 3-lb. can $1.69
WITH SCHERMER'S 60c COUPON
Limit 1 can with $5.00 purchase excluding liquor, beer, tobacco and other coupon items. $30.00 purchase required to use all coupons. CouponF expires Wednesday, Oc.t. 31, 1979.
R.C. L.U.42

SCHERMER COUPON
General Mills BISQUICK . . . . . 6-oz. box $1.59
WITH SCHERMER'S 40c COUPON
Limit 1 box with $2.50 purchase excluding liquor, beer, tobacco and other coupon items. $30.00 purchase required to use all coupons. Coupon expires Wednesday, Oct. 31, 1979.
RC20-5 L.U.39

SCHERMER COUPON
Northern Bathroom TISSUE . . . . 4-roll pkg. 59¢
WITH SCHERMER'S 48c COUPON
Limit 1 pkg. with $5.00 purchase excluding liquor, beer, tobacco and other coupon items. $30.00 purchase required to use all coupons. Coupon expires Wednesday, Oct. 31, 1979.
N.R.C. L.U.43

JEWELRY JOTTINGS

By RUSS WALKER

Ultrapure gold is a soft metal; it scratches rather easily. To make it more suitable for use in jewelry, gold is alloyed with silver, nickel or other metals, which make it harder, wear better and last longer.

Our gold jewelry . . . rings, pins, chains, pins and pendants . . . are properly alloyed to assure your satisfaction. Let us show you.

Walker's JEWELRY AND GIFT SHOP

Where Quality and Value Begin
1237 Nineteenth St.
GRANITE CITY
Phone 451-4759

Thelma Schmidt is club hostess

Thelma Schmidt hosted the meeting last week of the Butterfly Club. She used Halloween decorations for the luncheon.

Prizes at cards went to Hazel Rollins, first; Lorraine McIlvoy, second; Mary Lou Claussen, third; and Juanita Rosenburg, fourth.

The club celebrated the birthdays of Mrs. Rosenburg and Mrs. McIlvoy.

Also present were Harriet Hoff, Nell Talley and Edith Ryan. Eileen Willis will host the November meeting, it was announced.

25TH WEDDING ANNIVERSARY of Granite City Mayor Paul Schuler and his wife, the former Billie Lanham. The couple was honored at a surprise gathering of several hundred persons.

Bigham-Griffey betrothal

A May 3, 1980, wedding is being planned by Miss Angela Griffey and David Bigham. The announcement was made at a family dinner party in the home of the bride's parents, Mr. and Mrs. James Griffey, 2564 E. 27th St.

The prospective groom is the son of Mr. and Mrs. Glen Bigham, 2653 E. 24th St.

The bride-elect is a 1979 graduate of Granite City High School South. She is employed as a secretary at Stix, Baer and Fuller in St. Louis.

Her fiance, a 1977 graduate of South High, is employed at Feld Truck Leasing in St. Louis.

The May wedding will take place at Trinity United Methodist Church.

ENGAGED. Miss Angela Griffey will become the bride of David Bigham May 3, 1980. She is the daughter of Mr. and Mrs. James Griffey of Granite City. The wedding will be solemnized at Trinity United Methodist Church.

Navy Mothers make donations

Quad-City Navy Mothers Club 850 met Thursday night for a business meeting with 14 members and one guest, Paula Bryant, present.

Donations of $25 were made to naval hospitals in Jacksonville, Fla. and Great Lakes, Ill., and to Danville Veterans Hospital.

The mystery package was won by Jean Tellor. Other prizes went to Hazel Jones, Bert Ethington and Edna Miller.

Hostesses for the evening were Mrs. Tellor, Marion Lipscomb and Mrs. Miller.

Plans were completed for a potluck and birthday dinner to take place Nov. 8.

DAR women hear U.S. defense topics

The October meeting of the Drusilla Andrews Chapter of the DAR (Daughters of the American Revolution) was held at Burns Cafeteria, with 15 members present.

Mrs. Emma Schoen, regent, led the opening ceremonies followed by the pledge to the flag and Mrs. Florence Simpson read the president general's message.

Miss Ella Ray Smith presented three national defense topics.

One presentation compared the reading skills of American youth with those of U.S.S.R. youth, with America being second best. Another topic dealt with problems the Army has with pregnancy among servicewomen. The third topic dealth with SALT II and members were urged to write their congressmen asking them to vote against the threaty.

Misses Mae McCormick, Mildred McCormick and Eva Renfro and Mrs. Mary Weishaupt were welecomed into the local chapter as they transferred their memberships from the Collinsville Chapter of the DAR.

Miss Nelle Hart, chairman of the motion picture and television committee, urged members to keep track of good and bad programs and to exercise their opinions through letters to the producers.

Miss Mary Candler of Shipman presented the afternoon's programon "Antiques, a Record of a Tapestry of SErvice."

She showed many unusual antiques that have been handed down in her family and told stories of events surrounding them.

Two quilts were exhibited, one a family quilt made during the Civil War. Another was a quilt of flags from all nations which was made from tobacco bags.

A fragile tablecloth made from the finest linen material and featuring large insertions of Battenburg lace also was shown. Distance and packing problems prevented Miss Candler from bringing some of her favorite items, but the group heard about them.

Out-of-town mebers present, in addition to those mentioned, were Mrs. Bertha Schoen and Mrs. Helen Mansholt of Litchfield. Local members present were Mrs. Eva Meier, Mrs. Margaret Belt, Mrs. Shirley Schwendemann and Mrs. Janet Wilson.

GONK'S
DRIVE-IN LIQUOR
IT'S QUICKER!

Church members attend assembly

Members of Central Christian Church are attending the General Assembly of the Christian Church which is being held at the Cervantes Convention Center in St. Louis through Wednesday.

Members of the church have been involved in planning and arranging the event for two years. Their choir, under the direction of Joe Hanson, will participate during four of the daily sessions.

Featured speakers include Archbishop Dom Helder Camera of the Roman Catholic Diocese of Recife and Olinda, Brazil; Gov. Robert D. Ray of Iowa; and Fred B. Craddock, a professor at the Candler School of Theology.

Pastor at the church is the Rev. Dennis Rutledge.

Prepare for bazaar Saturday at church

The St. Elizabeth Ladies' Sodality held its monthly meeting last week. President Pam Ames presided.

The Rev. Henry Schmidt opened the meeting with prayer.

The main topic of discussion was the upcoming church bazaar to be held on the church grounds Nov. 3 from 9 a.m. to 7 p.m. Cochairmen of the annual event are Barbara Forys and Candy Thompson.

Joyce Mills of the nominating committee reported the slate of officers for 1980: Pam Ames, president; Pat Loftus, vice president; Barbara Forys, treasurer, and Joan Achenbach, secretary.

The sixth grade class has been awarded the prize for the month for the best attendance record, it was announced.

Opal Lapinski won the evening prize and Loretta Haack was awarded the madonna prize during the meeting. Pauline Tucker received the quilt of the month.

Pat Loftus announced that the program for the next meeting on Nov. 27 will be craft projects. Guest for the evening will be Opal Green of the Craft Cabin.

EXPERT APPRAISING
MORRISS REALTY CO.
876-4400

Perms SHORT HAIR ONLY $10
GOOD THRU OCT. 31st
Golden Comb
2101 Grand Ave. 876-5443
OFFER GOOD ONLY WHEN THIS COUPON IS PRESENTED
CALL FOR APPOINTMENT

CABBAGE
Solid Green Heads

lb. 13¢

KOZYAK'S
2600 NAMEOKI ROAD
9 'til 8 MON. - THURS. — 8 'til 8 FRI. — 8 'til 5:30 SAT.

NECK BONES lb. 39¢

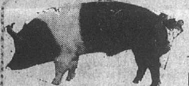

WILLIES KRAUT . . . . 2 lb. bag 53¢

ALL GRINDS FOLGER'S COFFEE 2-lb. can $5.99
1 CAN LIMIT·MORE $6.77

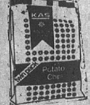

KAS Potato Chips Reg. 99c TWIN PAK 79¢

YOGURT Prairie Farms All Flavors 3 8-oz. cups $1

KOZYAK'S SAVES YOU MORE

SWEETHEART ALL FLAVORS ICE CREAM 1/2 gal. $1.09

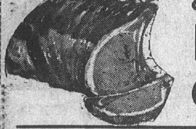

Quarter Loin Pork Chops $1.19 lb.

Ground Beef Family Pack lb. $1.48

Chili Block Johnson's 1-lb. block $1.49

Roasting Chickens
3 to 4 lb. Size

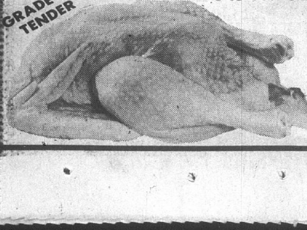

lb. 49¢

SPRING BLOSSOM

From Illini Federal: A TOUCH OF SPRING FOR YOUR TABLE... THIS FALL!

Start with a FREE place setting of fine china.

Deposit $200 to a new or existing Illini Federal account and get a 3-piece setting (dinner plate, cup, saucer) free. Choose either the delicate pattern of Spring Blossom or the lovely, white on white Lace Bouquet.

Deposit $1,000 or more, get a free place setting or buy a 61-piece set (service for eight) for only $114.50. With a $5,000 or more deposit get a free place setting or buy the set for only $109.50.

Then, with additional $25 deposits you can purchase additional items at low cost. (See the chart.)

CHOOSE ANY ITEM	COST WITH EACH ADDITIONAL $25 DEPOSIT
3-piece place setting (1 dinner plate, 1 cup, 1 saucer)	$ 6.50
4-piece add-on setting (1 soup/cereal bowl, 1 salad/luncheon plate, 1 bread/butter plate, 1 fruit dish)	6.50
1 vegetable bowl	6.50
1 fast-stand gravy boat	8.50
1 creamer and covered sugar	9.50
1 extra large platter	10.50
1 covered casserole with 8 bonus coupons*	15.50
without 8 bonus coupons	21.50
61-piece set (service for 8, plus 1 vegetable bowl, 1 creamer and covered sugar, 1 extra large platter)	119.50

*Bonus Coupon is packed with each 4-piece add-on setting

Free offer ends December 1, 1979. Additional sales available until January 5, 1980. In accordance with Federal Regulations and our policy, only one free gift per family, please. All sales subject to 5% Illinois sales tax. Sorry, gifts cannot be mailed or exchanged.

LACE BOUQUET

ILLINI FEDERAL
SAVINGS AND LOAN ASSOCIATION

FSLIC · United Way

BELLEVILLE: 6100 West Main, 397-5300, Monday-Thursday 9 A.M.-4 P.M., Friday 9 A.M.-2 P.M., 4 P.M.-7 P.M., Saturday 9 A.M.-12 Noon
ALTON: 104 Beltline Parkway East, 465-4422 Monday-Friday 9 A.M.-7 P.M., Saturday 9 A.M.-2 P.M.
EAST ST. LOUIS: Collinsville & Missouri Avenues, 875-5300, Monday-Thursday 9 A.M.-4 P.M., Friday 9 A.M.-2 P.M., 4 P.M.-7 P.M.
GREENVILLE: 318 West College, 664-2276, Monday-Thursday 9 A.M.-3 P.M., Friday 9 A.M.-7 P.M., Saturday 9 A.M.-12 Noon
CARLINVILLE: 127 West Main, 217-854-9513, Monday-Thursday 9 A.M.-4 P.M., Friday 9 A.M.-2 P.M., 4 P.M.-7 P.M., Saturday 9 A.M.-12 Noon
FAIRVIEW HEIGHTS: Highways 50 and 159, 397-5300 Monday-Friday 9 A.M.-7 P.M., Saturday 9 A.M.-2 P.M.

MR. AND MRS. MICHAEL NIKONOVICH, who were united in marriage at St. Elizabeth Catholic Church. The bride is the former Miss Lori Ann McNew, the daughter of Mr. and Mrs. Donald McNew of Granite City.

(Haury Photo)

Lori McNew weds Michael Nikonovich

Miss Lori Ann McNew, a daughter of Mr. and Mrs. Donald McNew of Granite City, became the bride of Michael Nikonovich Sept. 28 in an evening ceremony at St. Elizabeth Catholic Church.

Bouquets of white gladiolas and blue carnations decorated the altar as Father Henry Schmidt performed the double ring ceremony.

The groom is the son of Mr. and Mrs. Steve Nikonovich, also of Granite City.

Sister Virginia of St. Elizabeth's provided accompaniment on the organ for Katherine Clay.

The bride selected for her wedding a white polyester gown with an Empire bodice. The sweetheart neckline and the long fitted sleeves were accented with seed pearls. Venise silk lace trimmed the hemline of the pleated skirt and the Chapel train.

Her Juliet cap of matching lace and seed pearls secured a fingertip veil. She carried a nosegay of blue snapdragons, white sweetheart roses and baby breath.

Maid of honor was Judy Kieffer and bridesmaid was Wanda Bailey. They chose identically styled sky blue A-line gowns with flared skirts and sweetheart necklines.

They carried nosegays of lavender asters and blue snapdragons.

The groom chose his brother, Steve Nikonovich Jr., to serve as best man. Donald McNew Jr., a brother of the bride, was groomsman.

Ushers were Glenn Schubert and David Cantrall.

The bride's mother, Mrs. McNew, chose a mint green qiana dress with long fitted sleeves and a high neckline. Her corsage was made of pale green elegance carnations.

Mrs. Nikonovich, the groom's mother, wore a shrimp colored qiana dress with a cowl neckline and a blouson bodice. She wore a corsage of peach elegance carnations.

A rehearsal dinner was hosted by the parents of the groom in the home of the groom's brother.

St. Mary's parish center was the setting for the reception.

The bride is presently attending Granite City High School North. Her husband graduated from North High in 1976.

The couple is now residing in Granite City.

Creative Women finish first year

The Creative Women Home Extension Unit held its October meeting at the home of Joanna Spencer as the group celebrated the end of its first year this month.

The meeting was called to order by the president, Belinda Johnsey. All Members received new programs from the Cooperative Extension Service outlining plans for the 1979-80 year.

Margaret Buske and Louise Ware gave the lesson, "Social Security and Supplemental Security Income." Treasurer Sylvia Massman gave a report, and stamps and birthday pennies were collected by Margaret Buske.

Judy Baker gave a report on a membeship meeting which she and Belinda Johnsey attended. The unit is hoping to get at least four new members this year.

Joanna Spencer gave a report on the unit's 4-H club, the Fifty-Eighters, stating that the club had a window display at Johnson's Music Store during National 4-H Week and that the display received an "A" rating.

The district meeting and "country store" will be held Nov. 19 at Hope Lutheran Church. All members are to bring a white elephant item with a price tag. Theme of the district meeting will be "Vacation Spots in Illinois."

For the December meeting, all members decided to bring canned goods for distibution to a needy family in lieu of a unit gift exchange.

A survey form was completed for Arla Ault, to return to the Home Extension office, as an evaluation of 1978-79 programs and ideas for future programs.

As refreshments were served by hostesses Joanna Spencer and Arla Ault, a game was played and the winner was Diane Gebhardt.

Other members attending were Donna Warren, Sylvia Massman, Martha Leavell and a new member, Lucille Schaefer, and one guest, Jane Parkinson.

'CARRIERS' IN GC WEDNESDAY

The "Carriers," a singing group from Bellmont, W. Va., will appear in concert at 7 p.m. Wednesday at Tri-City Park Tabernacle. The public is invited to hear the group, which has recorded several albums.

HOT DOGS STOLEN

Between 12 a.m. and 7:10 a.m. Saturday someone broke into the Taco Hut. The only thing missing was 20 packages of hot dogs.

Thorngate club Halloween party for the elderly

The Thorngate Garden Club hosted a Halloween party for the residents of the Madison County Shelter Care Home in Edwardsville last week.

Mrs. Ruth Conner played ragtime music for dancing and a singalong.

Prizes were awarded for the best dressed and the funniest costumes.

The residents bobbed for apples and played games. Prizes were awarded to the winners.

The serving table was decorated in the Halloween motif. A carved pumpkin and a bouquet of fall mums were placed on the table. Orange punch and a decorated cake were served to 82 people.

The Thorngate members were also dressed in costumes and Mrs. Pat Polley presented a Charleston dance as entertainment.

Those assisting were June Lux, Lillian Delps, Enid Bolen, Helen Polley, Betty King, Jean Bethel, Jane White and Margaret Dobson, a houseguest of Mrs. King's from Bishop, Calif.

The next meeting of the group will be hosted by Mrs. Wanda Kincaid.

Mrs. Rongey and Mrs. Epstein present readings

The Friendly Agers met at Second Baptist Church with 44 members and nine guests present.

Plans were made to go to Pinckneyville to visit the Rev. and Mrs. Dutton.

Songs were sung by Alice Hoffman and Jay Corbitt. Mrs. Naomi Roney and Mrs. Fannye Epstein presented the readings.

Rev. Watkins gave the devotional and closing prayer, after which refreshments were served in a Thanksgiving theme.

Mrs. Evelyn Smith gave a play on Halloween. Taking part were Jay Corbitt, Myra Grote, Jack Jenkins and Mina Duggin.

Dinners and cards were sent to the sick and shut-in.

Joni Richardson shower honoree

Mrs. Joni Richardson was honored with a baby shower given by Fran Alessandrelli, Barbara Miller, Shari Miller, Jean McKinney, Ruby Strebler and Josephine Richardson.

The shower was held at St. John's Lutheran Church with approximately 50 people attending.

Cradles of pink, blue and yellow carried out the decorating theme.

While gifts were being opened, games were played, with several prizes being awarded. After refreshments were served, Becky Sharp was awarded a prize.

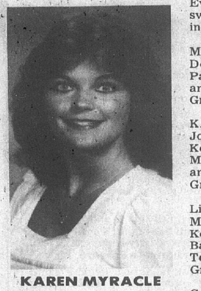

KAREN MYRACLE

Award grant to Karen Myracle

Karen Myracle, a June graduate of Granite City High School North, has been awarded the Delta Kappa Gamma Recruitment Grant.

The award was presented last week by Gamma Epsilon Chapter at a dinner meeting held at the Round Table Restaurant, Collinsville.

Miss Myracle is now pursuing a career in the field of counselor education at Southern Illinois University at Edwardsville.

She also is employed part-time by the law firm of Bernard and Davidson in Granite City.

1929

1979

GOLDEN WEDDING ANNIVERSARY. Mr. and Mrs. Pete Fecurka of Madison were honored on the occasion of their 50th wedding anniversary at a reception given by their children. They were married Oct. 5, 1929 at St. Joseph Catholic Church in Granite City.

Fecurkas celebrate 50th anniversary

Mr. and Mrs. Pete (Margaret) Fecurka Sr., 923 Grand Ave., Madison, celebrated their 50th wedding anniversary by renewing their marriage vows at St. Mary's Catholic Church in Madison.

The Rev. Conrad Motola officiated at the ceremony. They were married Oct. 5, 1929, at St. Joseph Catholic Church in Granite City.

After the mass, a reception was given for the honorees by their children and the children's spouses, Mr. and Mrs. Pete R. (Loretta) Fecurka, Mr. and Mrs. William (Irene) Schnefke, Mr. and Mrs. Thomas (Elaine) Zelenka, all of Granite City, and Mr. and Mrs. Gerald (Janet) Werner of Madison.

The reception, held at Engelbert Hall, was attended by 125 relatives and friends of the couple.

Mr. and Mrs. Frank Kraus Sr. and Mr. and Mrs. Pete Kelio, all of Granite City, who were in the wedding party 50 years ago, were present.

Mr. Fecurka was employed by Granite City Steel before retirement. Mrs. Fecurka is the former Miss Margaret Smolar. They have 14 grandchildren.

Marriage licenses issued

Marriage licenses issued by the office of County Clerk Evelyn Bowles at Edwardsville to Quad-City residents include:

Roger L. Bruzaitis and Marie E. Rivera, Edward M. Denny and Jeanne M. Paskus, Harold L. Harper and Carla M. Cavins, all of Granite City.

Keith A. Kibort and Debra K. Jones, Il Sung Kim and Jong Bok Cho, Frank A. Komoromi and Elaine K. Macko, Oliver J. Rains Jr. and Elaine L. Riedle, all of Granite City.

Donald B. Lupardus and Linda G. Dick, Stanley C. Myers and Karen A. Wiese, Kevin E. Narup and Clara J. Bates, Roy R. Wildrick and Tena L. Helton, all of Granite City.

Victor V. Reznack and Cathy A. Leeper, John M. Sertich and Rebecca A. Graham, John M. Slay and Cheryle A. Rushing, Billy R. Tipton and Barbara J. Ketcherside, all of Granite City.

Earl Keel, Madison, and Jeanan H. Dorsch, Granite City.

H.R. Moody, Madison, and M.D. Malone, St. Louis.

Robert J. O'Mara Jr., Granite City, and Diane R. Wenc, Madison.

Harold F. Marshall, Venice, and Deborah C. Barrow, Granite City.

A.B. Bradley, St. Louis, and S.K. Harley, Granite City.

William C. Ruff, Madison, and Judith L. Faith, Woodson.

Walter A. Shaw, Collinsville, and Marie Cox, Granite City.

WOMEN'S GROUP TO HEAR NORWEGIAN

The International Women's Organization of Southern Illinois University at Edwardsville will meet Thursday at 7:30 p.m. at the First Federal Savings and Loan in Edwardsville. Publicity chairman Mrs. Richard Schwendemann of Granite City says the speaker will be Unni Hamid of Norway.

Any woman who would like to go as a guest may contact Mrs. Schwendemann at 451-3641 for information or transportation. Mary Jegel, program chairman, notes that this will be the last meeting of 1979.

OONK'S
DRIVE-IN LIQUOR
IT'S QUICKER!

★★★★★★★★★★★★★★★★★★★★★★★★★
JOHN KREKOVICH REALTY
"Service You Can Trust"
876-2323
★★★★★★★★★★★★★★★★★★★★★★★★★

Cohen's
"Where Ma Saves Pa's Dough"
2301 ILLINOIS AVE. — GRANITE CITY
OPEN MON., TUES., WED. 'til 7 P.M. — THURS., FRI., SAT. 'til 8 P.M.
DON'T FORGET DOUBLE STAMPS EVERY TUESDAY ONLY

EAGLE STAMP EAGLE STAMP
DOUBLE STAMPS TUESDAY
ON PURCHASES OF $15.00 (or more)

PORK BUTTS SLICED INTO
PORK STEAKS lb. 79¢

SLAB
SLICED BACON lb. 89¢

PRAIRIE FARM
GRADE 'A' HOMO MILK Gal. Jug $1.69
PRAIRIE FARM
2% MILK Gal. $1.59

DETERGENT
BOLD
King Size $2.49

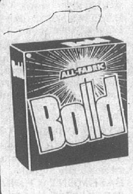

Del Monte
HALVES OR SLICES
PEACHES
2 29-oz. cans 88¢
SAVE 56c WITH COUPON BELOW AND ADDITIONAL $10.00 FOOD PURCHASE

Del Monte
CUT GREEN BEANS, WHITE POTATOES, GOLD. CORN, SWEET PEAS
3 303 cans 99¢

CAMPBELL'S
TOMATO SOUP 10¾-oz. can 21¢
DOLE JUICE PACK
PINEAPPLE 20-oz. can 59¢
KELLOGG
POP TARTS 11-oz. pkg. 69¢

Cohen's COUPON
SAVE 56c NR
DEL MONTE
PEACHES
Halves or Sliced
2 29-oz. cans 88¢
1 limit with coupon and additional $10.00 food purchase excluding coupon items. Coupon expires Saturday, Nov. 3.

Cohen's COUPON
SAVE 26c 20-5
CO96016
Bisquick
60-oz. box $1.69
Limit 1 coupon per family.
Coupon expires Saturday nite, Nov. 3

Cohen's COUPON
SAVE 18c 12-5
MC096016
Wheaties
18-oz. box 99¢
Limit 1 coupon per family.
Coupon expires Saturday nite, Nov. 3

Cohen's COUPON
MC096016
SAVE 40c 27-5
BETTY CROCKER
POTATO BUDS
16.5-oz. pkg. 89¢
Limit 1 coupon per family.
Coupon expires Saturday nite, Nov. 3

Cohen's COUPON
SAVE 31c 20-5
BLUE BONNET
SPREAD
2-lb. ctn. $1.19
Limit 1 coupon per family.
Coupon expires Saturday nite, Nov. 3

Cohen's COUPON
SAVE 30c 20-5
BEHOLD
7-oz. can 79¢
Limit 1 coupon per family.
Coupon expires Saturday nite, Nov. 3

DEADLINES

MONDAY:
Noon Friday for Display Classified
4:30 P.M. Friday for Regular Classified
3:30 P.M. For Master Charge Calls

THURSDAY:
3:30 P.M. Tuesday for Display Classified
10:00 A.M. Wednesday for Regular Classified
9 A.M. For Master Charge Calls
MINIMUM CHARGE $1.25 (BOX NUMBER SERVICE CHARGE $1.00)

RATES:
FIRST INSERTION .... 10¢ Word
SECOND INSERTION .... 9¢ Word
FOURTH INSERTION .... 8¢ Word

CANCEL YOUR AD DAY RESULTS ARE OBTAINED
. . . REFUNDS ARE BASED ON EARNED RATE . . .

Office Open 8 A.M.-4:30 Daily
Closed Saturdays
MASTER CHARGE PHONE NUMBER 877-1343

All real estate advertised in this newspaper is subject to the Federal Fair Housing Act of 1968 which makes it illegal to advertise "any preference, limitation or discrimination based on race, color, religion, sex or national origin, or an intention to make any such preference, limitation or discrimination."

This newspaper will not knowingly accept any advertising for real estate which is in violation of the law. Our readers are informed that all dwellings advertised in this newspaper are available on an equal opportunity basis.

Houses for Sale 1 | Houses for Sale 1

CARL HOFFMAN REALTY
2848 MADISON AVE.
877-5977

REALTOR — Multiple Listing Service

FREE ESTIMATE OF MARKET VALUE ANYTIME

NEW LISTING. DREAM VILLA. 3 bedroom brick with living room, dining room, kitchen, 1½ baths, family room with wet bar, covered patio, well for lawn, fenced yard, gas grill and much more.

DREAM VILLA. 2630 square feet with 4 bedrooms, living room, formal dining room, complete built-in kitchen, 2½ baths, family room, 2 car garage. Immaculate and beautifully decorated.

NEW LISTING. 3044 MOCKINGBIRD. This home is in city limits. 3 bedroom brick, split level, living room, dining room, kitchen with built-in oven, range, dishwasher, family room and more. Better hurry, this won't last long.

DREAM VILLA. Ultra nice 10 year old brick duplex. Each side has basement and garage, carpeting and central air.

F.H.A. APPRAISED AND APPROVED. For $31,900. City bond money available on this 2 bedroom home with full basement, living room, kitchen, wall to wall carpet throughout.

IMMACULATE 2 BEDROOM BRICK with full basement, living room, complete new kitchen, family room, new wall to wall carpet, central air and garage. $37,900.

WILL CONSIDER CONTRACT FOR DEED. Arlington. 3 bedroom brick with living room, built-in kitchen, family room with fireplace, 2 baths, 2 car garage, enclosed patio. Under $59,900.

PRICE REDUCED. Owner transferred. Nice large lot. 3 bedrooms, living room with a beautiful wall to wall fireplace, kitchen, finished basement, 2 baths, 2 car heated and air conditioned garage. Hurry!

DRIVE BY 2437 AND 2439 EDWARDS. 1 home has 5 rooms, basement, central air, built-in kitchen, 1 home has 3 rooms, basement. Both homes extremely nice and priced right.

NEW LISTING. VETERANS WELCOME. 2 bedroom with full basement, living room, dining room, kitchen plus 3 rooms and bath upstairs rents $150 per month. Full price $21,500.

$9,000 DOWN. CONTRACT FOR DEED. Low interest. 3 bedroom brick with living room, kitchen with micro wave oven, self clean oven, dishwasher, family room with fireplace, 2 car garage. Call Carl Hoffman, broker.

NEW LISTING. V.A. no downpayment, no closing costs. Park area. 4 bedrooms, living room, kitchen with built-in oven, range, 1½ baths, full basement, partially finished, central air. $32,900.

V.A. APPRAISED AND APPROVED. Park area. 3 bedrooms with full basement, living room, dining room, kitchen, 2 car garage, well decorated. Veterans, no downpayment, no closing costs.

NEW LISTING. MARYVILLE SCHOOL DISTRICT. 3 bedrooms, living room, kitchen, finished basement, built-in even, range, dishwasher, stockade privacy fence.

NEW LISTING. NORTH GRANITE. 3 bedroom brick with living room, formal dining room, kitchen, 2 car garage, central air. V.A. priced.

ST. MARGARET MARY PARISH. 3 bedrooms, living room with wood burning fireplace, formal dining room, kitchen, carport, extra large lot. This is a real buy.

A HOME FOR THE CITY FARMER. 5 acres with a new 6 room frame home, constructed with the finest material and workmanship. Buy now and pick your own carpeting. Come see and you'll love this miniature farm. Priced right.

JERRY VOORHEES 877-4299
TED VALENCIA 931-2634
JOHN PASDECK 931-0451

For Sale or Lease
3 story brick commercial building on the corner of 19th and State Sts., Downtown Granite. Call 877-1900
ABRAMS REALTY 1

TWO BEDROOMS includes all the furniture. Small initial investment and payments of only $200 per month takes it. Call Investment Realty Service, 877-7507. 1 9 24tf

RE/MAX OF GRANITE CITY — MLS

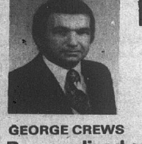

GEORGE CREWS

FREE ESTIMATE OF MARKET VALUE
CALL GEORGE **877-8800**

Personalized and Professional Real Estate Services
- FREE ESTIMATE OF MARKET VALUE
- V.A. & F.H.A. BUYING INFORMATION
- WHERE TO GET NEW LOW INTEREST MORTGAGE MONEY

SHOWINGS ON ANY HOME LISTED IN TOWN

LEO PELEK REALTY

REALTOR — Multiple Listing Service
2775 MADISON AVE.
876-1000

"When It Comes to FHA or VA Home Buying"
SEE PELEK REALTY . . .
This Area's Well-Known Leader In FHA and VA Sales!!

WHICH . . . WITCH . . . IS WHICH!! Ideal for many uses. 10 room, 2 story frame, PLUS 4 room rental bungalow sitting on OVER 1 ACRE. It's zoned COMMERCIAL, too. $27,900 takes!

SPOOKTACULAR: ONLY $32,900 for this 2 bedroom BRICK with semi-finished BASEMENT, central air, 2 car garage that has water, separate electrical system and heated. It's ideal for any type hobbyist!

TRICK OR TREAT: Your family in this 3 bedroom, aluminum sided BARGAIN BUY. Formal dining room, 2 baths, FIREPLACE, country size kitchen, BASEMENT, garage, PLUS ¾ ACRE fenced yard for $43,900!

UP . . . UP . . . AND AWAY: Owner says "S-E-L-L" at $49,500 — it's TOO BIG. 3 bedroom BRICK ranch on edge of town, 1½ baths, modern built-in kitchen with dining area, BASEMENT, garage, extra large yard and MORE!

HAUNTED CASTLE: RAMBLING 4 bedroom in JOHNSON School District, richly carpeted, 2 baths, formal dining room, kitchen FULL of built-ins, BASEMENT that's ideal for fun and games, 2 car garage. ALL this and MORE for $47,900!

BOOO!! Enough of the scary stuff — SEE this VALUE PACKED aluminum sided, 2 bedroom for $18,900. On edge of town. You'll be happy!

THINKING OF SELLING??
FREE ESTIMATES OF MARKET VALUE
ANYTIME . . . CALL 876-1000
Once You're Listed — You're Sold!!

GHOSTS AND GOBLINS: Help solve your problems. 1½ story, 4 bedrooms with FAMILY ROOM, modern builtpin kitchen with DISHWASHER and LOADS of cabinets, BASEMENT, 2 car garage that's heated, at LOW $27,900!

CORN SCHOCKS AND APPLE CIDER: Siting on SPACIOUS lot and LOADED with OUTSTANDING features, 3 bedroom BRICK ranch that's been pampered with loving care, 1½ baths, dining room, fun-filled FINISHED BASEMENT, garage, PLUS host of EXTRAS. Owner leaving area, wants QUICK SALE at give-away price, $54,900!

SAVE YOUR SOLES: On bus line. Close to SOUTH HIGH and shopping center, 3 bedroom, sitting on richly landscaped corner lot, BASEMENT is FINISHED with family room, 2 car attached garage and MORE for $44,900!

WITCHES BREW: Just for you — 2708 MYRTLE — Cute and lovely, well dressed and decorated 3 bedroom that's LOADED and waiting for your inspection. Has heated garage, too!

SCARE THE YELL: Out of your pocketbook. SEE this 4 bedroom, full of comfort and happiness, in choice location for $34,900. It's a BARGAIN BUY!

THERE'S NO BONES ABOUT IT: Owner wants "QUICK SALE" for this IMMACULATE 2 bedroom with FINISHED BASEMENT, garage and EXTRAS. Come SEE this beauty on BREMEN!

THE NAME IN REAL ESTATE
LEO PELEK REALTY
A HOUSE-SOLD WORD
2775 MADISON AVE.
876-1000

RANCH STYLE home, three bedrooms, two bathrooms, dining area, family room with wood-burning fireplace, full basement, attic fan, fenced yard, double car attached garage. Call 797-6397. 1 11 1

MADISON: 4 bedroom, 1½ story aluminum sided with new gas furnace and central air conditioning system, 1 car detached garage. Will finance VA. Call Hartman Realty collect, 1-466-7413. 1 11 22

jones REALTY

REALTOR — Multiple Listing Service
2534 MADISON AVE.
877-8400

CLOSE TO SCHOOLS IN VENICE! This 1½ story, 3 BR Brick is perfect for the GROWING FAMILY. Add a basement, garage, stove, refrigerator, washer, dryer, and desk, plus drapes, and you have a good buy in 30's.

LOAN ASSUMPTION on this 1 yr old, 3 BR BRICK BEAUTY in Mitchell. PRICE REDUCED FOR QUICK SALE!

WIVES WILL LOVE THIS 3 yr. old, brick ranch with basement, 2 car garage with elec. door opener, 2 baths, and privacy fence. A large lot, too, in 50's

NOTHING DOWN VA, 850 down FHA! Get a good start in this Aluminum clad, 3 BR ranch on a large lot, 80x135 in Mitchell area. 20's

FROHARDT SCHOOL AREA! Owner says sell this nice, newly remodeled 3 BR ranch with carpeort on large lot in one of the nicest areas in town! Wehave the key!

STOP KISSING YOUR MONEY GOOD-BY by paying for the landlord's house. You can own this 2 BR bungalow by assuming the owner's loan with payments of only $139 a month. Try VA or FHA.

MOVE RIGHT IN upon closing! This 5 RM home on Iowa is close to stores and bus and has divided basement and fenced yd. The formal DR and carpeting make this a real buy in 30's.

10A OF WOODED WONDERLAND with a 3 yr. old, 4 BR brick split leel with G. E. heat pump and WOOD BURNING FIREPLACE! TRULY a SHANGRI-LA in seclusion! Minutes from Granite!

MAKE AN OFFER ON THIS 3 yr. old, 3 BR MODULAR with DR, Family room, patio, CA, Fireplace and many other extras on an 80x135 lot.

Century 21 ROYCE REALTY
Multiple Listing Service
2862 MADISON AVE. 876-5050

City Backed Mortgages — Low Interest Rates — 8¾%
Free Market Analysis of Your Present Home — "Professional Service"

CALL YOUR NEIGHBORHOOD PROFESSIONALS FOR MORE DETAILED INFORMATION.
"WE'RE HERE FOR YOU"

NEW LISTING: A five room home wrapped alum. siding with a basement, Dining room, Two Huge bedrooms, Hardwood floors, Air, Garage and more for $39,900.

NEW LISTING: A Double wide mobile home on a 50x125 Ft. Lt. Three huge bedrooms, Family room, Built-in kitchen, W-w carpeting, Air, 2 Full baths and a woodburning fireplace, Asking $26,900.

NEW LISTING: Asking only $11,900 for this five room home with two bedrooms, Basement, Central air, Dining room, Carpeting and more.

MADISON LOCATION: A four room home with two bedrooms, Basement, Carpeting, Paneling, New steel siding with room to expand. Asking only $23,500.

NEW LISTING: A cute cottage with carpeting, nice kitchen cabinets, Carport, Aluminum siding and a nice size lot for only $18,000.

NEW LISTING: Mobile Home, 1977 model, 14x70 on its own lot. Home has two bedrooms, Family room, Central air, Carpeting, Paneling and more for $20,500.

NEW LISTING: Mitchell Area. We have a three bedroom frame with W-w carpeting Hardwood floors, New furnace, Utility room, Aluminum siding and income property too!! All this for $35,000.

NEW LISTING: TWO FOR ONE SALE, A nice size two bedroom home in good area with rental property for added income. Veterans Welcome, Call today!!

NEW LISTING: Cambridge Drive. Room to roam in this huge seven room brick Split-Foyer with four or five bedrooms, Finished basement, Family room, Built-in kitchen, Dining area, W-w carpeting, Drapes, Central air, 2 Full baths, 2 Car garage and a Great Location.

NEW LISTING: Lueders Estates. Make it a point to see this six room brick ranch with three huge bedrooms, A full basement, Large family room, Built-in kitchen, Dining area, 1½ baths, W-w carpeting, Central air, Drapes, Large yard and a 2 Car garage.

NEW LISTING: Nestled on Lynch is this three bedroom brick ranch with a full basement, Family room, Woodburning fireplace, Built-in kitchen, Walnut cabinets, Dishwasher, Central air, Lovely decor and more.

NEW LISTING: Wilshire Manor. A lovely brick cape cod with six rooms, Four bedrooms, Family room, Basement, 2 Full baths, Central air, Carpeting, Patio, Garage and Fenced yard.

MADISON AREA: A six room home with three bedrooms, Full basement, Drop ceilings, Dining room, Carpeting, 1¾ baths, New roof and aluminum siding.

VETERANS WELCOME: A sharp five room home with a basement, Family room, Two bedrooms, Carpeting, Paneling, Drapes, Central air, Utility shed and a nice size yard on a Quiet Street

NEW LISTING: Harris Street, Sharp three bedroom home with carpeting and hardwood floors, Built-in kitchen, Air, Sun porch, Garage and fenced yard.

FOUR BEDROOM RANCH: Covered in a aluminum siding with a huge family room, Eat in kitchen, Lots of cabinets, Dining area, Air, Electric heat, Carpeting and fenced back yard.

EDGE OF TOWN: A sharp three bedroom brick ranch with a full basement. Built-in kitchen, W-w carpeting and hardwood floors, Central air, Country size lot and fenced back yard.

INCOME GALORE: Three buildings available at Gaslight walk with four apartments in each unit containing two bedrooms, Call for details and private showing.

FOREMAN HEIGHTS: A beautiful three bedroom brick ranch with a finished basement, Huge kitchen, Dining area, W-w carpeting, Air, Garage, Fenced back yard and country size lot.

A REAL CHARMER: Wrapped in Redwood siding with two bedrooms, A huge living room, Woodburning fireplace, Carpeting, Central air, 3 Car garage workshop and fenced yard.

NEW LISTING: Only 1 year new, A three bedroom frame with W-w carpeting, Central air, Papered and paneled walls, Built-in oven & range, Utility room, Nice size yard and priced to sell at $35,000.

PRICE REDUCED: A real buy on this three bedroom brick ranch with a finished basement, Family room, Built-in kitchen, Dining area, Plush carpeting, Air, 2 Car garage and a Great location.

NEW LISTING: Only $40,000 for this five room brick with two huge bedrooms, Full basement, Formal dining room, Drapes, C-a, Refrig., 1 Car garage and more.

BRIARCLIFF AREA: A three bedroom ranch with spacious rooms, Air, W-w carpeting, Utility area, Eat-in kitchen, Nice size yard and close to schools and shopping.

A SPECIAL HOME: Owner leaving state, a three bedroom brick ranch with a finished basement, Family room, Woodburning fireplace, Built-in kitchen, Dining room, Carpeting, Air, Attached garage and a country size corner lot.

A GREAT LOCATION: A real family home with this three bedroom brick ranch with a full basement, Family room, Woodburning fireplace, Plush W-w carpeting, C-a, 2 Full baths, Covered patio, 2 Car garage and a lot more.

FIVE ROOM BRICK: With two huge bedrooms, Formal dining room, Large living room with a woodburning fireplace, Full basement, Drapes, Air, Corner lot and priced right at $47,500.

NEW LISTING: Seven room 2 story wrapped in new aluminum siding, Three huge bedrooms, 2 Full baths, Full basement, Formal dining room, New kitchen, New wiring, 200 AMP service, Priced to sell at $34,900.

GLENVIEW AREA: Three bedroom ranch, W-w carpeting, Air, Eat-in kitchen Family room, Pantry, Nice size yard and close to schools and shopping.

COUNTRY LIFE: Collinsville Area. Off Keebler Rd. a three bedroom bungalow, All newly decorated with a huge Built-in country kitchen, Formal dining rooms, Plush W-w carpeting, Air, Paneling, Cove ceilings, Carport and garage. Sitting on close to 3 acres of ground.

2.73 ACRES — 3 bedroom dwelling, LIKE NEW, 4280 Rte. 162, Stallings. $69,500.
Lueders Realtor
Since 1925
877-0388

VENICE, 2-bedroom under $15,000. Call Investment Realty Service, 877-7507. 1 8 2tf

IMMEDIATE POSSESSION possible on this modestly priced 1-bedroom in Venice. Call Investment Realty Service, 877-7507. 1 8 2tf

ABRAMS REALTY 1
3010 NAMEOKI RD.
877-1900
REALTOR — Multiple Listing Service
FRANCHISE OWNER

Ralph Abrams, Broker
Chris Shields, Assoc. Broker

NEW LISTING: Located in Highland. Gorgeous 7 room home situated on over an acre. Features large living dining combo, huge family room, 4 spacious bedrooms, 2 full baths, central air, wall to wall carpeting, stove and refrigerator, full basement and a 2 car garage. A must to see. Ask for L-40

2156 EDISON: 4 bedrooms, cove ceilings, breakfast bar, fenced yard and much more. Priced in the $20's. Don't miss L-20

UNBELIEVABLE: 3 bedrooms, carpeting thru-out, 2 car garage and a 2 car carport. Priced to sell. See 2148 Robert. L-31

CALL US FOR COMMERCIAL PROPERTIES
WE HAVE SEVERAL LISTINGS
SUITABLE FOR ANY PURPOSE

LOAN ASSUMPTION: Aluminum clad home features 2 spacious bedrooms, air conditioning, large kitchen with breakfast bar, disposal and beautiful wood cabinets. Has hardwood floors with carpeting, Nice sunporch, partial basement and a garage. Take a look at B-36

MADISON: Very nice 2 bedroom home for only $12,000. Try V.A. on this. B-3

VENICE: We have several very nice 2 and 3 bedroom homes for sale at comfortable prices. V.A. and F.H.A. buyers welcome. Call for information.

A MUST: City backed mortgage available for this beautiful home. 3 spacious bedrooms, extra large kitchen, carpeting, central air, attached garage. Clad in carefree aluminum siding. L-15

JUST LOVELY: Large family room in the finished basement, carpeting and hardwood floors, central air, 21-ft. kitchen with built-in oven and range, disposal, beautiful cabinets. Patio and 2 car attached garage. Brick with aluminum soffit. L-34

WE WILL PAY CASH FOR YOUR HOME
WE STILL HAVE CASH TO BUY YOUR EQUITY

EDGE OF TOWN: Price reduced to $60,900 for this fantastic 3 bedroom brick ranch with wall to wall carpeting, central air, full basement, attached 2 car garage, beautiful lawn with a well. Large corner lot. Call about L-4

WILL CONSIDER TRADE: On this beautiful new home located in Troy. Close to I-70. 524 Franklin has what it takes to live in utter contentment. 3 spacious bedrooms, wall to wall carpeting, central air, built-in kitchen, woodburning fireplace, large family room, basement and a 2 car garage. Call today for more info. L-30

FAIRMONT: Fantastically beautiful home features wood burning fireplace, central air, wall to wall carpeting, 1½ baths, entry foyer, full basement, patio, garage. Situated on almost an acre. Fruit and pecan trees. L-11

RAMBLING RANCH: Room to roam here. Almost an acre of ground with a huge 3 or 4 bedroom home clad in carefree vinyl siding. Extra large kitchen, new carpeting, attached garage. Plenty of nice shade trees and a storage building. Call about L-10

2315 DELMAR: City mortgage available for this comfortable 2 bedroom brick. 2 bedrooms, large living dining-combo, new central air and new gas furnace. Full basement too. R-13

VETERANS: Call about these 2 and 3 bedroom homes. No downpayment for qualified veterans. A chance to own your own home with a minimum output of precious funds.

ESTABLISHED BEAUTY SHOP: Own your own business here plus a 4 room apartment upstairs for extra income or living space. Full basement too. Call for L-8

OWNER WILL FINANCE: This beautiful 7 room, 3 bedroom home with wall to wall carpeting, central air, Franklin fireplace, large family room, formal dining room, full basement and a 2½ car garage. Call about L-28

Elmer Goode 931-2524	Clyde Swayer 667-2650
Alex Biason 797-0463	Beverly Burns 931-0682
Lloyd Riedle 931-2370	Darla Coppedge 876-0859
Bud Jackson 931-6189	Pat Gonwa 876-1743
Betty Bucatch 876-0976	

BE NUMBER 1 WITH ABRAMS REALTY 1

SAM WOLF REALTY, INC.
1506 Johnson Road
877-2345
REALTOR — Multiple Listing Service

BRICK BEAUTY: Large kitchen will please the lady of the house. 3 bedrooms and 2 baths for the growing family. We'd be happy to set up an appointment for you.

MOBILE HOME AND LOT for only $4400. Seeing is believing!

LOVELY HOME ON LARGE LOT IN PONTOON BEACH: 3 bedrooms and one car garage. Less than $40,000.

INVESTMENT PROPERTY: BE YOUR OWN BOSS. Car wash on busy street, complete with 2 service bays. Great tax shelter.

READY FOR YOU TO MOVE IN. 2137 Robert St. boasts 3 bedrooms on 52-ft. lot. Roof is only one year old. All drapes to stay. Why not call now?

LAKE LOT AT LAKE KA-HO. Only $5000 buys this lot. With land prices increasing, this would be a good investment.

OPEN EVENINGS
MONDAY & THURSDAY
SAM WOLF, BROKER

PRICE REDUCED
Beautiful home in Frohardt school district and St. Elizabeth Parish. 3 bedrooms, full brick, formal dining room, complete new built-in kitchen, beautiful stone fireplace, family room, garage and central air.
For More Details Contact
Carl Hoffman Realty
2848 MADISON AVE.
877-5977

WANTED
REAL ESTATE SALESPERSON
CONTACT
SAM WOLF REALTY
1506 Johnson Rd.
Granite City, Ill.

The Gallery OF HOMES

GRANITE CITY REALTY

876-2524

HERMAN SCHROEDER, Broker

Granite City-Residential

PERFECT HOME . . . for a couple who has been looking for a well-cared for home in tip-top shape. This care-free home has a wood-burning fireplace, central air, very nice landscaping . . . all the necessary features that make a house a home.

ELIMINATE THE NEED FOR TWO CARS . . . located close to everything, schools, shopping, bus, business, etc., check out this newly renovated and super sharp two-story brick. Call for an appointment and see for yourself.

YOU'LL BE OVERWHELMED . . . by the spaciousness of this home . . . full basement only adds to this already large three bedroom ranch. Huge 12x18 eat-in kitchen. All this and brick too! Suitably priced at $53,700. Call for an appointment.

NEWLY CONSTRUCTED HOME ON MOCKINGBIRD . . . three bedroom brick with large living room, dining room-kitchen combination, family room, full basement and 2-car garage.

WHAT'S YOUR HOME WORTH? CALL FOR A FREE ESTIMATE OF VALUE.

SAVE ON HOME LOANS! INQUIRE ABOUT LOW INTEREST LOANS.

FOUR BEDROOM RANCH: . . . with aluminum siding, living room, kitchen, den and family room plus utility room, patio, full basement and attached garage. Extras include: attic fan, 1 year old electric stove, fenced yard, above ground pool, sliding glass doors from den to patio, well for lawn and much more.

SUNKEN LIVING ROOM . . . plus a bay window is only one of the unique features of this new four bedroom ranch. A large formal dining room, large built-in kitchen, two full baths with showers, sliding glass doors to patio and two car garage are some of the others.

A BEATIFULLY MAINTAINED HOME . . . means a lot to the new Homeowner . . . and this lovely ranch style home has had such care. Priced in the mid-forties, this home has more than usual to offer: three large bedrooms, bult-in kitchen, formal dining room, plus extras galore!

NEW LISTING NICE LOCATION . . . this popular location sells quickly . . . furthermore, you can rest assured the value will increase steadily. Better check out this two bedroom brick ranch with large kitchen, living room, full basement, garage and carport plus large patio.

JUST ADD ONE FAMILY . . . mix with love and this story and a half home wrapped in aluminum turns into one prize package. Two bedrooms, living room, formal dining room.

LOCATED IN WEST GRANITE . . . two bedrooms, living room and kitchen. Priced in the teens.

YOU'RE INVITED . . . to see for yourself what a "Knockout" this little three-bedroom brick is. Has central air, formal dining room, built-in kitchen, den, utility room, like-new roof, power humidifier on furnace and more.

PAMPERED AND PICTURE PERFECT . . . extra neat and clean six-room brick includes three large bedrooms, extra large built-in kitchen, living room and family room with stone fireplace, two baths, sun room, garage and full basement.

ANYWAY YOU LOOK AT IT . . . this home is a dream. Besides having five bedrooms, formal dining room, extra large living room, built-in kitchen with family area at one end, two baths and full finished basement with game room and rathskeller, it has a patio with that "indoor" feeling . . . walnut beamed ceiling with skylights and corner wood-burning bar-b-que grill. Super location too!

THIS NEW LISTING FEATURES . . . a custom-built kitchen with all new cabinets, oven-range and dishwasher, three bedrooms, formal dining room and full finished basement.

THREE BEDROOM BRICK RANCH . . . on 100x400 lot. Includes large living room-dining room, kitchen, 2-car garage, 12x21 covered patio, and cyclone fenced yard.

GLENVIEW AREA
$28,900 - $32,900

SAFELY TUCKED AWAY . . . with a six-foot cyclone fence and four dusk-to-dawn lights yu can relax in this lovely ranch style home with large kitchen, formal dining room, and three bedrooms. Frig, stove, dishwasher and all drapes remain. Super buy!!!

LOCATED IN GLENVIEW . . . and priced right. Three bedroom frame with large living room, larger kitchen, bath with shower, utility room, like new furnace and fenced rear yard.

LOCATED IN GENVIEW . . . this new listing features three bedrooms, living room, dining room, and kitchen. Built-in kitchen cabinets, new carpeting, furnace two years old. Home freshly painted and decorated.

RECENTLY REDECORATED . . . and priced right, this three bedroom home is a good buy! Step-saving galley kitchen, separate dining area, beautifully carpeted and paneled living room . . . located in city limits. Now IS the time to buy . . . if you want to be ahead.

LOCATED ON RICHMOND AVENUE . . . story and a half with 3 bedrooms, kitchen-dining room combination, family room, large front porch, carport and 3-room cottage in rear for additional icome.

LOOKS LIKE A STORYBOOK HOME . . . Story and a half brick veneer with two baths, four bedrooms, living room with entry foyer, large built-in kitchen, lovely patio, full finished basement with fireplace and two-car garage.

A REAL OPPORTUNITY . . . for the man who wants everything. Three large bedrooms, living room, formal dining room, kitchen, two baths with showers, carpeted family room with bar and built-in refrigerator in basement, new patio, new fence, well for lawn, newly remodeled kitchen, new furnace with warranty, fruit trees, gas bar-b-que grill, utility room with storage space and 2-car garage. Priced in the $50s.

NEW LISTING WELLINGTON SUBDIVISION . . . three bedroom brick ranch with kitchen-dining room combination, two baths, family room in basement, large patio, two car garage and well for lawn.

Madison-Venice Residential

NEW LISTING . . . five-room ranch with full basement, three bedrooms, living room, large kitchen, bath upstairs and in basement plus 2-car detached garage, gas furnace and central air new. Large carport and fenced yard.

VETERANS . . . be on your way to becoming a homeowner . . . NO DOWN PAYMENT . . . NO CLOSING COSTS . . . lots of room for the kids and this super three- bedroom home will make every member of the family happy.

A WORD TO THE $$$-WISE . . . this three bedroom, modern-immaculate home located conveniently near public transportation and schools is just what you've been waiting for. Modern kitchen, air-conditioned, gas heat, full basement, enclosed front porch and gas grill too! This home has everything . . . no money down if qualified for VA. Call now.

THREE BEDROOM HOME . . . with living room, dining room, kitchen, bath, detached garage, and G.H.I. insurance. Price reduced to low $30's.

$13,900 . . . will get you a four room frame bungalow with two baths, living room, large kitchen, two bedrooms, and full basement.

Income Property

PROPERTY WITH INCOME . . . this could be your business and your residence. Store up front 50x20, newly decorated apartment in rear has two large bedroms, living room,kitchen and bath. All brick with basement.

THREE FAMILY BRICK . . . low-interest loan and good income after the sale . . . makes this worth looking into. One apartment has two bedrooms, living room, dining room and kitchen with birch cabinets. There are also two three-room apartments upstairs. Available office space in the well-constructed basement. Call for more details.

FOUR FAMILY FLAT . . . located in Madison. Good income! Tenants pay utilities. New gas furnaces, new electric service, new water heaters. Brick and frame. Call for more details.

NEW LISTING . . . live in one, rent the other. Let your tenant help with the payments. This well kept DUPLEX located in a quiet residential area in Granite City. Close to bus ine, schools and shopping areas. Newly listed all brick, air-conditioned income property will sell quickly.

LITTLE MAINTENANCE . . . on this income property . . . upstairs has two bedrooms, living room, kitchen and bath. Downstairs has equal amount. Fenced yard and garage. Live in one and rent the other.

Mobile Homes

WITH THIS NEW LISTING — ALL YOU NEED ARE THE CLOTHES ON YOUR BACK . . . 1973 mobile home with central air and ALL the furniture . . . less than $8,000.

1976 MOBILE HOME . . . 2 bedrooms, 2 baths, central air on¼ acre lot . . . owner will finance with $1,500 down . . . near SIU Edwardsville.

New Construction

NEWLY CONSTRUCTED HOMES . . . featuring full basements, two baths, two-car garages, fireplaces, large porches, wood double pane windows and full insulation. Some styles feature family rooms in addition to three bedrooms, living rooms, formal dining rooms and eat-in kitchens. SELECT YOUR OWN CARPETING. 8¾ FINANCING AVAILABLE.

JOHN BLASINGAME, Broker 877-2944
FRED E. KING, Sales Manager 931-6978

PAT KALIPS 876-7022
SHIRLEY HEATH 877-1834
KAREN LONEY 452-3026
BARBARA WYATT 452-3349
WALTER GREATHOUSE 452-6167
BUD GOSNELL 931-5819
GLENN HASHEIDER 344-8600

MLS — OPEN EVERY NIGHT 'TIL 8:00—SATURDAY 'TIL 1:00 — R

Since 1892

Houses for Sale 1

Houses for Sale 1

JOHN

KREKOVICH REALTY

2707 MADISON AVE.

876-2323 876-2324

"Where Finer Homes Are Listed & Sold"

3268 WILLOW: Spacious 3 BR brick & frame with 2 bath's, family rm., with fireplace, kitchen with built-in range, oen, dishwasher, intercome thru-out, elegant living rm., with dining area, full basement, 2 car garage, not to mention your enclosed patio room.

$39,900: (ST. ELIZABETH'S PARISH): 2 BR brick with dining rm.,living rm., full basement. It's ready for your possession.

PARK ARA: ONLY $34,900 puts you into this newer 3 BR ranch with full basement. Full carpet & central air. Please — no FHA or VA.

1635 5TH — WOW! $7,000 buys this 5 rm home, needs some fixing. Just think a "Home" — Less than a new car.

SOMETHING TO REMEMBER . . .

Many of you homeowners out there remember when the interest rate on the home you purchased was 4¼ percent — SURE YOU DO — and, as time moved on, the interest rates slowly - but surely - escalated for an average effective commitment rate of 11.22 percent on 75 percent of loans with a term of 25 years. WELL . . . "I've got some GOOD NEWS and some BAD NEWS" for those of you in the 'Home Buying' catagory.

The "GOOD NEWS" is many of you potential "home buyers" will benefit financially within 3 years by purchasing a "home of your own" NOW, even at rates quoted. MY RECOMMENDATION TO YOU . . . DO EVERYTHING POSSIBLE TO BUY A "HOME OF YOUR OWN" NOW . . . BECAUSE 12 PERCENT and 13 PERCENT HOME LOAN RATES ARE ONLY A FEW MONTHS AWAY.

The "BAD NEWS" is the home you'd like to own will cost more the longer you wait — be it new or existing. Material products and labor costs produce a "home unit" or multiple units will reach even more staggering dimensions.

"THE AMERICAN DREAM" can still be reality if you are committed and determined to make it happen for yourself.

ALWAYS REMEMBER . . . NOTHING HAPPENS UNTIL YOU MAKE IT HAPPEN.

And that's the way it is October 29,1979.

John M. Krekovich
Realtor

ACREAGE: 12 Beautiful acres just off Hwy 157. Ready for development. $7,500 per acre. Owner may finance.

$65,000 JUST BEAUTIFUL: 3 BR's, 1½ baths, spacious, elegant living rm., with fireplace, complete built in kitchen, dining rm., family room with No. 2 Fireplace, 2 car garage, plus extras you'll just love. We have the key for your inspection today.

$73,500 — 2 STORY newer brick & frame with 3 BR's, 1½ baths, family rm. with fireplace, built-in kitchen, formal dining rm., elegant living rm., 2 car garage plus 100'x125' lot. First offering!

PROFESSIONALS IN REAL ESTATE

"THE REAL ESTATERS"

CHARLIE HARRISON — MIKE STRAIN — ANDY BAUZA — BOB JOHNSON — JOHN KREKOVICH — BROKER

876-2323 R 876-2324

M.L.S. SERVICE

ONE BEDROOM starter home. CAsh and good credit puts you in this home close to Washington School. Call Investment Realty Service, 877-7507. 1 7 12tf

BY OWNER: New 3 bedroom, ¾ brick and frame, basement, 2 car garage, living room, family room with fireplace, 2 baths. On Mockingbird Lane. Qualifies for 8¾ percent loan. Call 877-5941. 1 11 1

TWO BEDROOM brick, full basement, 2 car carport, storage shed, new carpeting and drapes throughout, extra clean, gas heat and air conditioning, immediate occupancy available. By owner, $43,900. 1509 Joy Ave. Call 877-2736. 1 11 1

BY OWNER: Large home in Granite City. Furnished apartment upstairs for income. Sell on Contract for Deed. Low interest. Call 877-3313. 1 10 29

WALT SCHLEMER REALTY 1

401 St. Louis Rd. Collinsville, Ill.

LOVELY BRICK CAPE COD, 3 or 4 bedrooms, 2 baths, 2 car garage, family room with fireplace, ½ acre lot, covered patio. Price reduced. Call today 345-9988. June Weatherly. WALT SCHLERMER REALTY 1,344-7900.

GLENVIEW ADDITION — Lovely 5 room ranch features full basement, fenced yard. Close to school and shopping. Priced in mid $30's. V.A. approved. Call Emilie Todaro at 931-1569.

PRICE REDUCED — For professionals or for you who enjoy a country club atmosphere. Make an appointment to see this 3 bedroom brick and frame with family room, dining room, built-in kitchen, 2 car garage with Genie, and on the lake too! Call for more details. Emilee Todaro 931-1569.

VERY NICE EXECUTIVE ranch style home. Full finished basement, 2 fireplaces, 3 bedrooms, 2 car garage. Large lot. Lots of extras. Priced in the $70's. Call Art Thurston 931-2433.

NEW LISTING — 814 Thorngate, very nice starter or retirement home. Two bedrooms, family room, on ½ acre lot. Mid $30's. June Weatherly, 345-9988. WALT SCHLERMER REALTY 1, 344-7900.

BLOODWORTH REALTY

876-5000 MLS

NEW LISTING: Beautiful finished 3-bedroom home with formal dining room, family room, new wood kitchen cabinets, new carpeting, 2½ car garage, full basement, 100x150-ft. lot and much more. Priced in the low $40's. Call for an appointment now.

COMPLETELY REMODELED: 3 bedroom ranch with new aluminum siding, new carport and fenced yard. Located in Johnson School district. This home can be your if you call today.

EAST GRANITE three bedroom home with full basement and a nice big front porch. Priced at only $19,900.

PRICE REDUCED: On 2-family brick. Investors don't wiat, call today, to see this bargain. Priced at only $37,500. The rent will more than make your payments. Has a full basement and separate utilities for each apartment.

DOWNTOWN AREA: Large restored home with four bedrooms, 2 baths, living room, dining room, kitchen, full basement, 2-car garage and central air. Priced in upper $30's.

MADISON: Nice 2-bedroom bungalow with full basement, 2-car garage, enclosed front porch and priced in the low teens for a quick sale.

NEW LISTING: '75 mobile home, 12x60-ft. located in Edwardsville Estates. Two bedrooms, 2 baths and extra wide living room. Priced rite with a lot of extras. Call now.

TWO FOR THE PRICE OF ONE: 5-room home with a full basement, fenced back yard, plus a 2-room house in rear which could cut your payments in half. Don't wait.

ROGER BLOODWORTH, Broker

Hank McWhorter — Joe Mitzel
Edith Mitzel — Roseann Biason

dwBrown REALTORS

COLLINSVILLE 345-4545
EDWARDSVILLE 656-2278

GRANITE CITY

UN-REAL ESTATE listing of the week: VA approved, no down payment to qualified buyer. Maintenance free split-foyer, 4 bedrooms, central air, gas heat, carpet, Tudor style family room. Mid-forties. GRN4.

STATELY PILLARS greet guests to this 3 bedroom all-brick split-foyer in a good neighborhood. Decorated nicely with 1¼ baths, deck, patio and fenced-in yard. GRM5.

SUPER AREA surrounds this frame/brick split-foyer, unusual floor plan with 1,840 sq. ft. sets this 6-year-old home apart. 3 bedrooms, fireplace, gas heat, 2 car garage, protected by stockade fence. GRC6.

ARLINGTON, on the lake, boat dock; still time to go for a row! 3 bedroom brick ranch, 2 baths, good location. GRS8.

TWO for the price of one! Spotless inside and out, 3 bedroom frame ranch is meticulous. Behind home is separate apartment renting for $200 month. Renter helps make house payment, you get both homes for a low sixties price. GRB6.

HOUSEWIFE'S DREAM! Kitchen complete with all applianes from compactor to dishwasher, range to refrigerator. 3 bedrooms, family room, cyclone fenced yard. Priced in the 30s. Try VA. GRB3.

BOND ISSUE MONEY AVAILABLE!

MERIDIAN HILLS

PRICE REDUCED in Glenwood Estates. Immediate possession, financing available to qualified buyer. Many extra custom touches, beautifully decorated frame and brick home. 4 bedrooms, 2½ baths, family room with fireplace. GG7.

GLEN CARBON

RURAL LIVING on 1¾ acres, many fruit and nut trees provide shade. 4 bedrooms, gas heat, 2 car garage, near interstates for convenience. Sixties. ER6.

MARINE

QUIET LIVING but close to interstate, minutes from St. Louis. Neat, older brick/frame home with 3 bedrooms, features family room with bar, cabinets, fireplace, large garden area. ME6.

TROY

LAKE LOT, Country Village Estates. Beautiful brick/cedar, 3 bedrooms, 2½ baths, 2 car garage and deck. TL6.

BY OWNER: Low maintenance, energy saving, split-level home, central air, 3 or 4 bedrooms, large living room, dining, family room, new built-in kitchen, 1 full and two half baths, garage, nice lot, glassed-in back porch. In city limits, close to schools. Must see to appreciate. $62,000. Call 877-7408. 1 11 5

$39,900
NEW

BRIGHTON AND GODFREY LOCATION — 3 bedroom split foyer, living room formal dining room, kitchen with snack bar, carpeting throughout, maintenance free exterior with brick and aluminum siding, central air. $39,900. G.I. and F.H.A. financing available. For appointment and more information call . . .

PREIS HOME CONSTRUCTION
372-8677 466-4765

PRICE REDUCED on this lovely immaculate 5 room, 2 bedroom, 1 bath, brick home in Wilson Park area. Formal dining room, nice kitchen, w-w carpet, fireplace, central air, basement, 2 car garage. Home in excellent condition. Call Steele-Kunnemann, 876-0252 or 876-2556 after 5 p.m. 1 10 25tf

FOUR BEDROOMS, 8 room, 1½ baths, 2 story house. Remodeled kitchen, dishwasher, garbage disposal, new wiring and plumbing, gas heat, central air, w-w carpet, aluminum storm sash. Downtown area. Residence or special use. Call Steele-Kunnemann Agency, 876-0252 for appointment. 1 10 25tf

2.73 ACRES: With 3 bedroom dwelling, basement, fireplaces, A-1 condition. Rt. 162 near Stallings.

CORNER LOT: All utilities. Alton Avenue. $1,500 cash.

23 ACRES: Adjacent New Haven Manor.

4300 NAMEOKI RD.: Brick commercial building on 250 ft. frontage. Ideal for medical center.

6.25 ACRES: Rt. 203, St. Clair County, a-c Skelly Truck Stop.

3.02 ACRES: 2400 Adams, warehouse, office building and switch. EASY TERMS.

46 ACRES: Access to Rt. 203, St. Clair County. EASY TERMS.

Lueders - Realtor
Since 1925
877-0388

WANTED!

YOUR HOME TO SELL

We will get you the best price available in today's market. Our 75 years' experience assures you of professional handling of your sale. Don't wait to go first class.

PLEASE CALL US AT
876-4400

For Prompt, Courteous Service

Morriss Realty Co.

Serving This Area Since 1903

1907 Edison Ave., Granite City

Houses for Sale 1

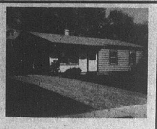

For Sale By Owner GLENVIEW
3 bedrooms, aluminum siding, carport with storage, central air, w/w carpeting, remodeled kitchen, bath and living room, fenced yard, new storage building.
$33,900
CALL 877-7738

BY OWNER: Move to beautiful Glenwood Estates. One year old 3 bedroom brick ranch, has all these features. Family room with fireplace, large kitchen with many cabinets, pantry, dishwasher, etc. Extra large landscaped lot with big deck off kitchen, 2 car garage, full basement with walk-out. Much more. 10 minutes from Granite City. $88,900. Get last year's interest rates. Our loan is assumable. Call 288-5939 for appointment. 1 11 1

BY OWNER: 2 family flat. Income $475 per month. Utilities paid by owner. Carport, 2 bedrooms upstairs, 2 bedrooms downstairs, $17,000. Call 931-0325. 1 11 22

WILL BUY your home. Cash immediately upon approval. Call 877-8171 between 5-7 p.m. 1 11 19

BY BUILDER: 2 story house, double car garage, 3 bedrooms, breakfast nook, dining room, horseshoe shaped kitchen, sunken family room with fireplace, basement, gas heat, city sewers, 2½ baths. Low interest rates are available at 8¾ percent if you qualify. Corner of Gary and Maryville Rd., Granite City. Call (618) 288-6360. 1 11 1

THREE ROOM furnished house. 2906 Buxton. Will sell Contract for Deed. Call 876-6412. 1 11 1

BY OWNER: Duplex with apt. over 2-car garage. A home with income. $14,500. 1911 6th St. Drive by, then call 344-8635. No realtors please. 1 11 1

Real Est. for Sale 2

WHY RENT when you can own this 1-bedroom home in Venice. Call Investment Realty Service, 877-7507. 2 8 2 tf

FULL BASEMENT, central air, garage and carport with this 2-bedroom frame in Venice, under $15,000. Call Investment Realty Service, 877-7507. 2 8 2tf

FURNITURE INCLUDED in this cozy 2-bedroom just remodeled for you. Payments only $200 per month after small initial investment. Investment Realty Service, call 877-7507. 2 9 24tf

NEW LUXURY lots now available in Ginger Creek II, a few left in earlier plattings. Call Cottonwood Realty, 656-8880. 2 7 26tf

SMALL DOWN PAYMENT on this warehouse, office space and 1-bedroom attached home on Madison Avenue. Payments only $350 per month. Call Investment Realty Service, 877-7507. 2 7 26tf

REDUCE YOUR income taxes. Owner will finance, 2 bedroom brick duplexes. Reasonable down payment. Reasonable interest rate. A good investment. No realtors. Call 877-8439. 2 11 8

BY OWNER: 2 bedroom condiminium with patio, parking garage. Shown by appointment only. Call 344-1434 after 5 p.m. 2 10 29

Business for Sale 3

OWNER RETIRING! Monday Maid Laundry, located at 23rd and Illinois Ave. Maintenance free building, large lot, ample parking. Equipment in good condition. Doing very good business. Call 1-667-6338. 3 11 15

OWNER RETIRING! Money-making opportunity!! 11 unit motel with lovely 2 bedroom home and extra land for expansion. Located at intersection of busy interstate in commercial area. Details to qualified buyers only. Call or drop in at Jones Realty, 877-8400. 3 9 10tf

NEW PRESTIGIOUS office space. Available Spring 1980. Large and small footage available. Cottonwood Station, Edwardsville, Ill. For details call: 656-8880. 3 10 25tf

Mobile H. for Sale 5A

'70 12x60 BROADMORE with 8x10 expando, 2 bedrooms, built-in kitchen, air, carpeted, furnished, new skirting and hotwater heater. Set up in Edwardsville Estates Park. Good income property, rents for $235 month. $6,800. Call 797-6698. 5A 10 29tf

TWELVE WIDE mobile in good condition. Parked in good location. Call 874-5669. 5A 11 8

'74 RICHARDSON, 12x60 ft., 2 bedrooms, partially furnished, central air, storage shed, skirted, new water heater. Asking $8,000. Very good condition. Must sell. Call 931-4017. 5A 11 1

'71 NEW MOON, 12x55 ft., 2 bedrooms, stove, refrigerator, shed (9x10 ft.), 2 miles to SIUE. Call 656-4724 or 656-2481 evenings-weekends. 5A 11 8

TWO BEDROOM, 12x65 ft., 1972, central air, washer and dryer, colored stove and refrigerator, new upgraded carpeting, skirted, large awning. Completely set up on beautiful corner lot. May finance or consider trade. Phone 797-6698. 5A 10 18tf

MOBILE HOME moving. Fred Vogel, ICC licensed and insured. Local moving only. Call 1-254-1858. 5A 10 29

USED, 12x52, 2 bedrooms, furnished, front kitchen, gas heat, $4,200. New, 14x64, 2 bedrooms, front dinette, earthtone decor, lots of cabinets, huge closets, gas furnace, 30 gallon water heater, storm windows. Northern built and insulated, $13,900. Fred's Mobile Homes, Hwy. 3 and Rand, Hartford, Ill. Call 1-254-1858. 5A 10 29

Houses for Rent 6

THREE BEDROOM house on Chouteau Island, $175 month. Unfurnished. Call 1-314-631-5073. 6 11 1

THREE ROOM house, unfurnished. No pets. References. Call 877-3167. 6 11 1

THREE BEDROOMS, family room, 1¾ baths, wall to wall carpet, woodburning fireplaces, 2 car garage. $325 per month plus deposit. Call 931-5812. 6 11 8

TWO ROOM house, 3005 East 23rd St. (rear), $85 month, $50 deposit. Call 876-5658. 6 10 29

3-BEDROOM BRICK, full basement, 1½ baths, $300 month. First and last months rent in advance plus $100 deposit. Absolutely no pets. Call 451-9276. 6 10 25

IMMEDIATE OCCUPANCY, newly constructed 3 bedroom home, with 2 full baths, living room, formal dining room, full basement and 2 car garage. Stove and dishwasher included, with gas heat. Very desirable location, convenient to schools and shopping in Edwardsville area. Rents for $475 per month, with option to buy. Owner will assist in financing, with possible Contract for Deed. Phone 1-656-9002 or 1-288-9883. 6 11 5

NICE THREE bedroom brick, $300 per month. References required. Call 877-5174. 6 11 1

FOUR ROOM house and basement, $220 month, plus deposit and utilities. Inquire 2533 Washington (rear) after 5 p.m. 6 10 29

TWO BEDROOM house, $175 month. Call 877-4782. 6 10 29

THREE ROOM house. Call 877-7977. 6 10 29

SMALL 3 room house, $140, plus utilities. Call 876-8113. 6 10 29

GLENWOOD ESTATES: 3-bedroom, 2½ baths, 2-car garage home is newly constructed, dishwasher and stove furnished, gas heat, $450 per month plus security deposit. No pets. Brown Realtor, call 345-4545 ask for Velma. 6 9 24tf

Apts. for Rent 7

NEWLY DECORATED SMALL FURNISHED APT.
Prefer Single, Mature Person
$150 Per Month
876-1468

FURNISHED EFFICIENCY apartment, carpeted, private entrance and bath, all utilities included. No pets. 1400 A Madison Ave. Call 876-0017 for appointment. 7 10 29

LARGE 2 bedroom in East Belleville, complete with drapes, carpeting, kitchen appliances and laundry facilities. $265 month to month, $255 with lease. Call 1-233-7819 or 1-539-5890. 7 11 1

5 UNFURNISHED ROOMS. Inquire 2208 Washington, side door. References required. 7 11 8

TWO BEDROOM, upstairs, near downtown. Only $210. No pets or waterbeds. Require 2 months plus $150 deposit. Investment Realty Service, 877-7507. 7 10 8tf

TWO AND THREE room furnished apartments. Everything paid. Low rent. Call 876-1562. 7 10 29

FURNISHED APARTMENTS. 3 and 4 rooms, private baths, automatic heat. Utilities furnished. Inquire at 2003 Missouri. Vacant now. 7 10 29

LARGE 2 BEDROOM TOWNHOUSE APTS.
carpeting, washer/dryer hook-up, central air.
$220 MONTH
1 year lease required
877-5170

LARGEST 2 and 3 bedroom Townhouse apartments in the area. Located by golf course on Arlington Dr., between Granite City and Collinsville. Easy access to Hwy. 70 and 270. From $235. Fairway Estates. Call 931-6516. 7 11 15

FOUR NICE clean rooms, built-in cabinets, stove and refrigerator furnished, completely carpeted, lots of closets, gas heat and water furnished. Park area, on bus line. Adults only, no pets. 2459 State Street. Call 876-3531 for appointment. References required. 7 10 29

EFFICIENCY APARTMENT, 2033 Madison Ave. All utilities paid. Call 452-0763. 7 10 29

TWO BEDROOM apartment, Gaslight Walk, $225 per month, $150 deposit. Call 931-4197 after 4:30 p.m. Middle aged couple preferred. 7 10 29

EXCEPTIONALLY NICE 1 bedroom apartment in Granite City in quiet area. Includes range, refrigerator, air, carpet, $200 month, $200 surety deposit. Call 931-6422. 7 10 29

THREE & FOUR room unfurnished apartments, refrigerator, stove included, everything paid. Call 877-1562. 7 10 29

Efficiency Apartment
Range and refrigerator, furnished, w-w carpet, utilities and air conditioning furnished. Convenient to Bellemore shopping center, parking. Call 1-288-7323.

NEW EFFICIENCY, private, on bus line, downtown. Prefer elderly to help with yard work. Parking for small car. Call 876-2864. 7 10 29

TWO BEDROOM duplex, unfurnished, water, sewer furnished, 1 or 2 children, $175 a month, 2 months required. Credit references required. Call 931-0489. 7 11 1

FOUR ROOMS and bath, unfurnished, upstairs. No pets, no waterbeds. $200 month, deposit required. Call after 5:30, 877-3644. 7 11 8

CLEAN 3 room duplex, central air, stove and refrigerator furnished, large side yard and garage. Everything but water and sewage paid. $175 plus deposit. Call 876-3234. 7 11 1

ONE BEDROOM furnished apartment, all utilities paid plus trash pickup. Single or couple. Only $225. 931 0570. 7 11 1

FOUR ROOM apartment, downstairs. Middle aged couple preferred. Call 877-0556 after 3 p.m. 7 11 1

NEW 2 bedroom apartment, near 157 and 270. Range, refrigerator, dishwasher, drapes, carpet, laundry, $240. Call 1-288-5996. 7 11 5

SUPER SHARP: One and two bedroom apartments in Granite City. Includes range, refrigerator, disposal, central air, wall to wall carpet and laundry facilities in basement, $200 to $225 month, plus $200 surety deposit. Call 451-5787. 7 6 16tf

CHOICE 2 bedroom Townhouse. Gaslight Walk apts. Call Abrams 877-1900. 7 9 7tf

TWO ROOM furnished and unfurnished apartment, all utilities paid, $140 to $155 per month with one month deposit. 2260 State. Call 451-5793 after 4:30 p.m. 7 10 29

GASLIGHT APARTMENTS: Two bedroom Townhouse Apartments. Redecorated with range, refrigerator, central air, basement with washer and dryer. $230 with same for surety. Call 876-4164. 7 10 29

TWELVE WIDE Mobile home for rent. Adults. Air, bus. Call 874-5969. 7 11 8

GASLIGHT WALK, 2 bedroom apartment, washer and dryer hookup, refrigerator, stove, disposal, lawn care, trash pickup, draperies. $230 month, $200 deposit. Call 345-8934. 7 10 29

EFFICIENCY UNIT, furnished, with private bath, new carpet, stove and refrigerator. All utilities included, $180. Call 452-2470. 7 10 29

3 Room Furnished Apartment
Good Location. Reference Required.
$180 Per Month
Plus Deposit
Call
Days 452-7333
Nites 931-6759

REINHARDT—Realtor
Sells—BETTER LIVING

Rooms for Rent 8

CLEAN sleeping rooms for men. 1513 Second Street, Madison. Call 876-6218. 8 7 12tf

SLEEPING ROOM in private residence. Central Hardware area. Mature, sober person only. $20 weekly. Call 877-3833 after 5 p.m. 8 11 5

SLEEPING ROOM with kitchen privileges. Call 876-6220. 8 11 22

Business for Rent 9

OFFICE SPACE, 900 and 1,300 sq. ft. at $300 and $200 per month and will give a 5-year lease at these prices. Good location in downtown Granite City with good traffic exposure. Call Investment Realty Service 877-7507. 9 7 12tf

WHY RENT when you can own this desirable office space and 1-bedroom home located on Madison Avenue for less than what it would cost you to rent it? Investment Realty Service 877-7507. 9 7 12tf

FREE STANDING office space with adequate parking for service type business. Will do some remodeling of this 600 sq. ft. for tenant. Only $200 per month. Investment Realty Service, call 877-7507. 9 8 9tf

Misc. for Rent 10

VILLAGE GREEN
Mobile Home Park
SPACES AVAILABLE FOR RENT
3801 LAKE DRIVE
Phone 797-6698

COMMERCIAL SPACE in Madison and Granite City on high traffic locations. Call Investment Realty SErvice 877-7507. 10 7 12tf

SMALL BUSINESS building in Granite City on busy street, 600 sq. ft. Only $200 per month, Investment Realty Service, call 877-7507. 10 8 9tf

OFFICE FOR LEASE: Approximately 600 sq. ft. on Highway 162 near 111. $200 per month plus utilities. Will negotiate remodeling. Phone 288-5861. 10 10 29

OFFICE FOR LEASE: Approximately 600 sq. ft. on Highway 162 near 111. $200 per month plus utilities. Will negotiate remodeling. Phone 288-5861. 10 10 29

TraveLodge
Banquet Rooms Available
25 to 250 People
$65.00 and Up
CALL 876-2600

Trailers for Rent 11

ONE BEDROOM, 10x50 ft., private lot. 2212 Edna. $135 month, $50 deposit. Call 876-5658. 11 10 29

ON PRIVATE LOT, 12x60 ft., 2 bedrooms, unfurnished except for stove and dinette set. No children or pets. Call 797-6306. 11 5

TWO BEDROOM mobile home, furnished, in Granite, large private lot, $150 month plus utilities. Married couple or small family preferred. References. No drinkers or drugs. Call 1-288-7745. 11 10 29

TWO BEDROOMS. No children. Stove and refrigerator furnished, new carpet. $160 month plus $160 deposit. Parktowne West. Call 876-3955. 11 11 1

MOBILE HOME lots for rent. Parktowne West Mobile Home Park. 2 lots available. Call 876-3955. 11 11 1

Houses Wanted 12

QUICK CASH: We buy your house now. No listing required. Prefer clean houses under $30,000. Will consider property needing repair. Ask for Mr. Lehn at Investment Realty Service. 877-7507. 12 12 4tf

BROKER HAS CASH: Wants to buy houses. Call Chris at Abrams Realty, 877-2644. 12 12 2tf

RESPONSIBLE working couple without children or pets, wanting to rent 2-3 bedroom house or large apartment, good location a must. Call 931-4568. 12 10 29

Cars for Sale 15

SALE ON ALL DEMO'S
We also have over 80 pre-owned cars to choose from.
COLLINSVILLE VOLKSWAGEN & B M W
1832 VANDALIA
COLLINSVILLE 345-5500

FOR QUICK AND EFFICIENT SERVICE ON YOUR CAR OR TRUCK
STOP IN AND SEE . . . . **BILL WASSER**
SERVICE MANAGER
"WE SERVICE ALL MAKES"
B. E. HOHLT, INC.
1837 MADISON AVE. GRANITE CITY, ILL.

JUNK CARS BOUGHT: Highest prices paid. You call — we haul, 931-3051. 15 10 29

'72 OLDS DELTA 88, one owner, low mileage, runs excellent, $700. Call 452-5351. 15 11 1

'76 MONTE CARLO. Full power, AM-FM 8 track, tilt wheel, cruise control, deluxe interior, $2,995. Call after 6, 931-6121. 15 11 1

'73 NOVA, V-8, automatic, $900 or best offer. '72 Ford Pickup, $900 or best offer. 2139 (rear) Lee Ave. 15 10 29

CLOSING OUT BUSINESS: '75 Chrysler, clean, $1,300. '73 T-Bird, $1,400. '77 T-Bird, new tires, $3,600. '75 Plymouth, 9 passenger, $1,000. Stone's Motors, ½ mile south of Madison. CAll 877-3259. 15 10 29

'77 PONTIAC Grand Safari Station Wagon. Loaded with extras, excellent condition. Must sell. Asking $3,950. Call 931-6411. 15 11 1

'74 FORD LTD, low mileage, many extras, clean. Call 876-0398. 15 11 1

'78 TRANS AM: Special Edition, black with gold trim, loaded, T-top. Buy direct and save, $6,500. Call 877-6165. 15 10 29

'74 E-100 FORD VAN, fully customized, highest bid. CAll 797-0290 before 3 p.m. 15 11 1

'78 PACER, power steering and brakes, air, 11,000 miles, $3,700. 2106 E. 24th. 15 11 5

'70 EL CAMINO, Super Sport, very nice. Call 877-6906. 15 10 29

'74 PLYMOUTH Duster, 6-cyl. For sale or trade for truck. Box 4369, Hwy. 162. 15 10 29

'68 DODGE, 6-cyl. Call 877-6906. 15 10 29

'74 PLYMOUTH, 4 door, 360 engine, 55,000 miles, regular gas, full power, good condition, $1,350. Call 876-5658. 15 10 29

'69 PLYMOUTH Satellite, good condition, 52,000 miles, $800. Inquire at 2628 E. 28th between 5 and 7 p.m. 15 10 29

'74 PINTO, stick, air, sunroof, vinyl top, low mileage, clean. Call 876-3878 after 5:30. 15 11 1

'78 LTD II, black with red stripe, one owner, excellent conditin, $4,000. Call 797-6925. 15 11 1

'67 PONTIAC Bonneville, 4 door hardtop. Call 931-1560. 15 11 1

A MECHANIC'S special: '72 Pontiac LeMans, 2 door hardtop, has nice interior, body good shape, has a loose rod or inserts, $400 or trade. Call 452-2145. 15 11 1

'68 CUTLASS, 2 door hardtop, 350 engine, buckets, automatic on console, red interior, silver with black vinyl top, runs excellent, good interior, could use paint job, $750. Call 452-2145. 15 11 1

'72 GRAN PRIX, black diamond tuck interior, new tires, 400 engine, very good condition. Call 931-4558. 15 10 24

'70 FORD TORINO 2-door V-8, auto., power steering, power brakes. Call 797-6376. 15 11 1

'74 MAVERICK, good gas, mileage, clean. Call 931-1608. 15 11 1

'78 REGENCY, 4 door Olds, with sunroof, excellent condition, 38,000 miles. Loaded with extras, plus new tire in trunk and 2 extra new mounted Michelin snow tires, $5,800. Personal car Harvey Miller, 1223 Madison. Call 877-7300. 15 10 29tf

'66 FORD 250 Pickup, $850. Call 876-1620. 15 11 1

'78 HONDA Civic CVCC, $3,750. Call 877-4128. 15 11 1

'71 T-BIRD, motor good, needs body work. Call 876-6433. 15 11 1

'77 DODGE Honey Motor Home, fully self-contained, like new, $9,000. 1618 7th St., Madison. 15 10 29

BEAUTIFUL '79 Grand Prix, loaded, has everything. Call 452-1767 or 288-6201. 15 10 29

'69 CHEVELLE, 6-cyl., $400. Call after 5, 344-0944. 15 10 29

'69 CADILLAC, good mechanical condition, new paint, new radial tires. Call 877-9037 or after 5, 452-0471. 15 10 29

'71 OLDS 350, automatic, smokes a little. Good work car, $385. Call 876-7512. 15 10 29

'74 VEGA, damaged front. Engine and transmission in excellent condition, $150. Call 451-0273. 15 10 29

'65 MUSTANG, needs transmission. Call 877-8130 after 5. 15 10 29

'76 CHRYSLER Newport, power, air, cruise, 26,xxx miles, small V-8, $2,250. Call 931-0624. 15 11 1

'78 CORDOBA, full power, air, cruise, 19,xxx miles, $4,595. Call 931-0624. 15 11 1

'74 MERCURY, 2 door, power steering and brakes, air, clean, $900. Call 877-0496. 15 11 1

'69 LEMANS Pontiac. 2455 Woodlawn. Call 931-3888. 15 11 1

TAD'S
BATTERIES - USED CARS AUTO REPAIR
2nd & Madison Ave., Madison
876-6160

'73 MERCURY COMET, 302 V-8, automatic, power steering, air. Needs couple of tires, 80,000 miles, mechanically very good, very reliable car, $900 or best offer. Call 877-2186 after 5 p.m. 15 10 25tf

'73 IHC TRAVEALL, power, air, cruise, trailer tow package, Reese trailer hitch, $1,995. Call 931-0624. 15 11 1

'78 BUICK LeSabre Custom, 8,600 miles, well equipped. Showroom condition. Call after 5, 931-2197. 15 11 22

'79 FORD PICKUP F-100, power steering and brakes, air, automatic, camper shell, rust proof, sliding rear window. Call 1-288-7946. 15 11 1

'71 DODGE Maxi Window Van, 318 engine, automatic, power. Sell or trade. Call 931-1326. 15 10 29

'65 BUICK RIVIERA. 125 Yamaha. Like new. Call 876-5528. 15 10 29

'68 GALAXY 500, needs work. Call after 5, 452-0598. 15 10 29

'76 PLYMOUTH Sport Fury Wagon, 41,000 miles, good gas mileage, nice shape, family car. $2595. Call 876-8953. 15 11 1

'74 FORD PICKUP, V-8, automatic, power steering and brakes, air, excellent condition, $1,650. Call 931-5706. 15 11 1

WE PAY top prices for junk cars. Call 452-5390. 15 11 5

BY OWNER: '73 Maverick, 4 door, good condition, very good running, good mileage, regular gas, air, quiet. Cash only please. Call 876-1101. 15 11 5

'70 CHEVY, 8-cyl., good shape, $450. Call 452-1184. 15 11 1

'72 FORD Country Squire Wagon. Must sacrifice, $975 or best offer. Call 877-6669 or 876-4281. 15 11 1

'67 FORD XL, real good condition, $500. Inquire 2328 Benton. 15 10 29

'70 CHEVY NOVA, 6-cyl., automatic, $450. Call 876-4876. 15 10 29

'68 MUSTANG, 4-speed, V-8, dual exhaust. Needs some work. Call 931-5029. 15 10 29

'69 PONTIAC Bonneville, for parts. Everything good but front end. Call 876-1903. 15 10 29

'56 PONTIAC, 48,000 miles, like new, all original. $2,500 or make offer. Call 345-9213. 15 10 29

'64 EL CAMINO, needs transmission, $125. Call 931-1389. 15 10 29

'73 BUICK CENTURIAN, 455 engine, air, good condition. Call 876-2096. 15 10 29

'73 CHEVELLE, 307 engine. Asking $800. Call 452-2779. 15 10 29

'51 and '52 FORDS, grain bodies with dump. Call 876-2096. 15 10 29

'72 MAVERICK, 6-cyl., automatic, good condition, 52,000 miles, $875. Call 931-0490. 15 10 29

'76 FORD, ¾-ton heavy duty, power steering and brakes, automatic, low miles, good condition. Call 1-288-3238. 15 10 29

'73 MAVERICK, air, power, good condition, $800 firm. Call 931-1141. 15 10 29

'76 FORMULA FIREBIRD, full power, manual, sharp. Must sell. Call 876-8861. 15 11 1

'71 CHEVY PICKUP, ½ ton, V-8, stick, new tires and wheel, in-dash stereo, $1,200. Call 931-6709. 15 11 1

FORD LTD II, 4 door, 18,000 miles, $3,100. Call 877-6884. 15 11 8

FOUR PONTIAC Firebird rallye wheels and radial tires, perfect condition. Call 931-5812. 15 11 1

'73 CHEVY IMPALA, 2 door hardtop, 60,000 miles. One owner. Call 931-2634. 15 11 1

'72 MACH I MUSTANG, black, 351 Cleveland engine, power steering and brakes, AM-FM radio with 8-track, mag wheels, rear spoiler. Looks tough and is. $1,600. Call 931-3194. 15 11 1

'74 BUICK Century Wagon, low mileage. Call 876-7667. 15 11 1

We Pay Cash For GOOD CLEAN CARS
Any Make or Model
LaRUE'S AUTO SALES
2261 Madison Ave. 877-6304

Cars Wanted 16

JUNK CARS bought. Also, scrap iron. Call 931-3966. 16 10 29

CARS WANTED for junk or to be repaired. Top prices paid. Free towing. Call 797-6376. 16 11 26

WANTED: Medium size car. Malibu or Cutlass, 2 door. Call 877-0144. 16 10 29

$25 TO $1,000 for wrecked and junk cars, trucks, tractors, heavy machinery. Free towing. Also buy heavy iron and batteries. Will dismantle. Call 345-6832, evenings 233-1191. 16 11 22

WRECKED OR JUNKED AUTOS
$25 to $1000
Free Towing
CAR PARTS, INC.
Days: 271-4300 or 234-4757
Evenings: 398-4140

Misc. for Sale 17

18 HORSE Johnson outboard, $150. 16" Skill chain saw, $55. Both in good condition. Call 931-4794. 17 11 1

KENMORE electric dryer. Call 931-1560. 17 11 1

AKC REGISTERED white boxers, one male, one female, $200. Call 876-7503 after 5 p.m. 17 11 1

KIRBY'S
"The New Authorized Kirby Distributor"
Sales and Service
Free Home Demonstrations
Call 876-0012
1204 Niedringhaus
CHUCK MILES
OWNER

For Quality Pre-Owned Cars
PLUS
SENSIBLE PRICES
TRY
BOB'S AUTO SALES
NOW AT OUR NEW LOCATION
1327 MADISON AVE. 877-0086

GASLIGHT WALK APTS.
2 BEDROOM TOWNHOUSES
• Carpeting • Electric Kitchen
• Modern • Decorated
RESIDENT MANAGER ON PREMISES AT
4037 KATHY DRIVE — APARTMENT 1
PHONE: 931-6332

Modern New Apartments
PONTOON PLAZA APARTMENTS
Country Club Living With Private Swimming Pool
• 2 Bedroom • Living Room with Dining Area • Complete GE Kitchen • Gas Heat and Central Air-Conditioning • Full Basement • Wall to Wall Carpeting • Ceramic Tile Bath • For Information and Application for Lease . . . Call 931-1530 or 452-8118 . . . today.
APARTMENT MANAGER IN APT. No. 7

A GREAT PLACE TO LIVE . . .
BECAUSE WE MADE IT THAT WAY!
MOST MODERN
1 & 2 BEDROOM APARTMENTS and 2 BEDROOM, 1½ BATH TOWNHOUSE
WITH SWIMMING POOL and ALL THE LATEST CONVENIENCES
VILLAGE APARTMENTS
UNDER NEW MANAGEMENT
Entrance 2600 Pontoon Rd. Phone 931-5356
Manager 3905 Village Lane—Apt. D

Building Lots For Sale
IN CITY OF GRANITE CITY
• **Paved Streets**
• **Underground Electric**
• **City Sewers and Water**
• **Gas Heat Available**
QUALIFIES FOR FINANCING FOR NEW HOMES
(WITH GRANITE CITY BOND ISSUE)
Call Morriss Realty 876-4400
OR AFTER 6 P.M. 345-4577

Misc. for Sale 17

NO CREDITORS CHECKED. RENT TO OWN.
SERVICE INCLUDED RENT A COLOR TV

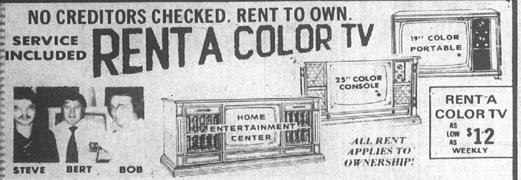

STEVE BERT BOB

RENT A COLOR TV AS LOW AS $12 WEEKLY

ALL RENT APPLIES TO OWNERSHIP!

We are the largest audio-video rental company in Madison County. TV's, Stereos (consoles and components), CB's, air conditioners and microwaves. Come in and browse thru our large selection of name brand merchandise.

- Rent by the Week or Month
- No Creditors Checked
- All Rent Applied to Ownership
- Rent by Phone

CALL 877-7600 TODAY!

BERT'S SALES and RENTALS 1910 Delmar Downtown

We also rent fine quality, name brand video recorders on a daily basis. Pre-recorded tapes available. We are locally owned and operated, so you know we're people you can trust.

'75 INDIAN MOTORCYCLE 125, 671 miles, very good condition. Call 931-4558. 17 10 29

HANDMADE QUILTS: Beautiful and lasting gift for all occasions. Call 797-6715. 17 11 22

LADIES BOOTS, real leather, new, never used, size 8½-9. See 10 a.m. to 4 p.m. at 2303 State Street. 17 10 29

NCR ADDING machine, excellent conditon. Call 451-7887. 17 11 1

MX100 YAMAHA, complete rebuilt engine. Call 797-6892. 17 11 1

HOST Cleans Your Carpet Without Water
FEDER & HUBER FURNITURE
Niedringhaus & Delmar Ave.

NEW 3-PC. couch sets, $190; air conditioners, new chest of drawers, $45; desks, bunk beds, color TVs, refrigerators, gas and electric ranges, new hideabeds, filing cabinets, several desks, new security sensor systems, bedroom sets, living room sets, coaches love seats, beds, cherrywood grandfather clock, dressers, sewing machine, lamps, dinette sets, baby bed, chairs, new recliners, bicycles, toddler, funiture, bookcase, washer and dryers, night stands, new portable stereos, metal cabinets handwalkers for cripples, flower pots, bar stools, bar shelf, encyclopedia set, freezers, coffee and end tables, air conditioners, center tables, dinging room sets, rugs, china cabinets, framed and signed oil paints, typewriter, new mattresses and box springs, microwave ovens, large number of items not in ad. 1335 Edwadsville Road. Call 452-7153. 17 11 4

4-CYL. FORD engine, runs good. Call 797-6376. 17 10 29

REFRIGERATOR, frost free and 30-inch double oven gas stove. Both harvest gold, good shape. Call 931-6850. 17 10 29

100,000 BTU gas furnace, good shape, $50. Call 876-4116. 17 10 29

INGERSOL RAND vertical standing air compressor; or trade for car. Call after 6 p.m., 452-4731. 17 10 29

GAS DRYER, coppertone, like new, $65. Call 876-4116. 17 10 29

REFRIGERATOR and freezer, wringer washer, double wall furnace, small wood burner. Call 877-4534. 17 10 29

AVOCADO electric stove, 30-inch, clean, $50. Call 876-4116. 17 10 29

900 KAWASAKI, custom paint job, new 1013 motor, mag wheels, extras. Call 877-6906. 17 10 29

SEAR'S frost free refrigerator, 16 cu. ft., coppertone, like new. Call 876-4116. 17 10 29

COLOR TV'S: Repossessed. Take over payments. 19" portable and 25" console. Berts, 1910 Delmar. Call 877-7600. 17 11 1

FOAM PADDING: New low prices, 1", 2", 4" thick. Asst. sizes. Earl's Discount, 19th and Cleveland. 17 7 12tf

MOTOR OILS: Phillips Trop-Artic 66, Havoline, Quaker State, Penzoil, Shell X-100, Permalube Mobil oil, Golden Shell all at discount prices. Type A ATF. Earl's Discount store, 19th and Cleveland. 17 7 3tf

REPOSSESSED COLOR TV's, take over payments. One 25" console; 19" portable. Bert's Audio and TV-CB-Auto Sound. Call 877-7600. 17 3 22tf

275-GAL. OIL tank, $25. Call 876-2626. 17 9 24tf

SPECIAL: 6 piece living room group. Sofa, loveseat, chair, 2 step tables, cocktail table, $339.95. Feder Huber Furniture, Niedringhaus and Delmar. Phone 452-7147. 17 10 29tf

APPLES: Pick your own. Also, press your own cider. Through October 30th. Mills Apple Farm, 3½ miles N.E. of Marine on Marine-Grantfork Road. Phone 887-4732. 17 10 29

LADIES' DRESS slacks, $3 to $5. All sizes and colors. NU-TO-U Clothes, Faith at Marshall, 2 blocks off Nameoki Rd. Hours: Mon. thru Thurs., 10-3. Sat., 10-4. Closed Friday. 17 10 29

YOUNG MEN'S shirts, sweaters, etc., sizes 16 to 20. Very nice, good school clothes. NU-TO-U Clothes, Faith at Marshall, 2 blocks off Nameoki Rd. Hours: Mon. thru Thurs., 10-3. Sat., 10-4. Closed Friday. 17 10 29

MONEY TREES: I make money trees for all occasions, birthdays, bridal showers, weddings, anniversarys, baby showers, etc. Call 877-6365. 17 11 1

BABY SITTING directory being compiled for Granite City. Anyone from high school age on up wanting to baby sit please call Debbie Geggus, 877-6385 for more information. 17 11 1

Sunny Side Up
4 WEEK
Craft Workshop
Beginning Oct. 24
(Make Your Christmas Presents)
1920 EDISON
876-2247

200 FORD 6-cyl. engine, 24,000 miles, $135. Rebuilt Ford transmission, 10,000 miles, for 6-cyl., $100. Headers and chrome sidepipes for small block Chevy, 75. Call 877-1885. 17 11 1

'74 AMC ENGINE, 6-cyl., runs good. Call Dennis, 931-0199. 17 10 29

ELECTRIC STOVE, like new, harvest gold. Girl's clothes, 6 to 8. Call 931-6336. 17 10 29

PIANO and bench. Hobart M. Cable, $750. 3213 Fehling Rd. See after 5 p.m. 17 10 29

FOUR 15 inch H-78 mud and snow tires on slotted mags, fits Ford, AMC and Jeep, $125. Call after 5, 344-0944. 17 10 29

REFRIGERATOR, frost free, $100. Call 931-2497 after 5 p.m. 17 10 29

34" GAS RANGE; excellent condition. Call 877-5437. 17 10 29

TWO NEW snow tires, size 478x13. $10 each. Call 877-5437. 17 10 29

AKC DOBERMAN puppies. Potential show quality, $200. Call 345-5869 or 345-0890. 17 10 29

CHROME BUMPER for '75 Ford pickup, $40. Antiques: Wicker stroller, cooking stove, horse collars, sewing machine. Call 452-7172. 17 10 29

LONG DRESSES $6 to $30. Good buys for weddings, choral concerts, etc. Nu-To-U, Faith at Marshall, 2 blocks off Nameoki Rd. Hours: Mon. thru Thurs., 10-3. Sat., 10-4. Closed Fridays. 17 10 29

2,000 WATT gas driven generator, just ran 2 hours, $400. Radio Shack telephone recorder, like new, $45. Call 931-2637. 17 10 29

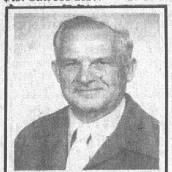

WALLACE WEIDNER

We are proud to announce that Wally, a resident of this area for 50 years, has joined our staff as a

HOME INSULATION SPECIALIST

Wally will be happy to help you with your insulation needs in Cellulose, Rock Wool or Bat Insulation.

COMFORT AIR CONDITIONING & HEATING, INC.
3780 Pontoon Rd.
876-2626

JUNK CARS BOUGHT: Highest prices paid. You call — we haul, 931-3051. 17 10 29

NU-TO-U CLOTHES: The only place in town that carries men's clothes at very low prices. Suits, sportcoats, slacks, shirts, sweaters, overcoats, shoes, pajamas, robes. Faith at Marshall, 2 blocks off Nameoki Rd. Hours: Mon. thru Thurs., 10-3. Sat., 10-4. Closed Friday. 17 10 29

FIREWOOD, $65 cord, will deliver. Call 877-7885. 17 10 29

WE COPY and enlarge B&W or color pictures, with or without a negative. Also Polaroids enlarged. Hi-Lite Studio, 1335 19th St. Call 451-6220. 17 11 12

HOTPOINT electric stove, 40", white, like new, $185. Refrigerator, white, 14 cu. ft. with freezer, Frigidaire, $100. Call 931-1609. 17 10 29

TWO FORD snow tires and wheels, H78x15. Call 931-1480 after 5 p.m. 17 10 29

DUMP BED and hoist for Ford truck. Call 931-3986. 17 10 29

REGINA Vacuum Cleaner, like new, $18. 2318 Edison. 17 10 29

WOOD STOVE, large Franklin with brass knobs, screen and pipe. Call 1-377-3238. 17 10 29

REMINGTON 1100, 20 gauge shotgun, $210. Chain saw, $50. Call 876-5012. 17 10 29

ANTIQUE GUNS WANTED
Top Cash Dollar Paid
Call 931-6411

WATERFALL bedroom set, pecan tone bedroom set, mahogany bedroom set, couch loveseat with matching chair, Shure public address system, odd chairs, recliners, Colonial floral print couch and chair, dark pine Colonial table and chairs, 3 piece dinettes, Broyhill coffee table and end table. Edwards St. Trading Center, 2700 Edwards St. Phone 877-3895. Hours: Wed., Thurs., Fri. & Sat., 9 to 5. 17 10 29

USED built-in range, oven, dishwasher, 2 counter tops, with sink. Bronze color appliances, $175 all. Call 797-0419. 17 10 29

HORSE MANURE: By the bag or truckload. McDaniels Stables. Call 931-1551. 17 10 29

FRENCH PROVINCIAL console TV, good condition, reasonable. 2426 Woodlawn. 17 10 29

LEATHER BOOTS, shirts, leather caps, shoes, canvass overalls, suit, pants. Call 931-1646 after 5:30. 17 11 1

AKC Yorkshire Terriers, puppies, tiny pocket size, female, others also available, shots, wormed, health guaranteed. Champion sire stud service. Call 344-4171. 17 11 1

STONE FOR your home, cheap. You supply materials, I'll do the labor. Call 797-6692. 17 11 5

OWNERS OF video tape recorders: Here's your chance to buy at fraction of cost color or black and white cameras, movies, blank tapes, special lighting, also rental of some movies. Save as much as $400 on color cameras. Video Dept., Bert's Audio & TV, 1910 Delmar. Call 877-7600. 17 7 23tf

WANTED: Football tickets. Anyone wishing to sell 2 good season tickets that will not be used for any of the Cardinal home games, please call 931-6916 after 5:30. 17 8 30tf

VIDEO RECORDERS, now at lowest price ever during our summer sale. RCA Selectivision, Sony, Curtis-Mathis, Magnavox, Quasar. Video Dept., Bert's Audio & TV, 1910 Delmar. Call 877-7600. 17 7 23tf

CARS WANTED for junk or to be repaired. Top prices paid. Free towing. Call 797-6376. 17 11 26

SHOES: Men's and women's. Nu-To-U, Faith at Marshall, 2 blocks off Nameoki Rd. Hours: Mon. thru Thurs., 10-3. Sat., 10-4. Closed Friday. 17 10 29

WINTER COATS, overcoats, jackets, men's and women's. Nu-To-U, Faith at Marshall, 2 blocks off Nameoki Rd. Hours: Mon. thru Thurs., 10-3. Sat., 10-4. Closed Friday. 17 10 29

INSTANT PASSPORTS, ready in 3 minutes. Also visas and identification pictures. Hi-Lite Studio. Call 451-6220. 17 11 12

'68 GILISE camping trailer, self-contained. '64 camping trailer. Call 877-2488. 17 10 29

CHAIN LINK FENCE
Complete line. Do it yourself or have us install it. Portable dog kennels. Clothesline posts.
Shrubbery Gravel
Rock, cement, sand, asphalt, pre-mix material in sacks at yard or delivered by the ton. Driveway chat, too.
Butch's Material
1331 IOWA 877-1600

WASHERS & DRYERS, $50 and up. Guaranteed. Call 931-3450. 17 11 29

25 INCH color console. Beautiful all wood cabinet. Perfect picture. All TVs guaranteed. B&B TV, 344-5656. 9500 Collinsville Rd. Next to Sav-Mart. Open Sundays. Visa or Master Charge. 17 11 15

REPOSSESSED AUDIO system Sanyo, take over payments. Bert's Audio and TV, call 877-7600. 17 9 24tf

COMMERCIAL island shelving, 4 tier, 12 ft. long. Call before 5 p.m., 452-1124. 17 10 25tf

CHAIN LINK fencing, double dipped galvanized material. Expert erection. Free estimates. Reasonable prices. Call 877-4156 or 876-3670. 17 12 6

BAKOS HDW.
8505 Collinsville Rd.
½ Mile West of Fairmount Race Track—344-4374
HANDGUNS
LONG GUNS
AMMUNITION

SANDY'S Discount Wallpaper. In stock $1-$3 a roll. 2501 Iowa. Call 452-3450. 17 10 29

FIREPLACE WOOD: Hardwood $75 cord or $40 half cord. Also mixed soft wood $60 cord. Delivered and stacked. Call after 7 p.m., 876-6709. 17 11 19

AKC REGISTERED Beagle, 5 months, small type, $40. Call 797-6249. 17 10 29

FLORAL green and white couch, very good condition. Call 931-6567. 17 11 1

'72 OLDS CUTLASS with bad engine, $150. Call 797-6376. 17 10 29

"JUST FOR KIDS". Huge selection of quality used children's clothing, sizes 0-14. 1340 Niedringhaus (across from City Hall). Open Tues. thru Fri., 10-4. Sat., 9-12. Call 877-8793. 17 11 1

MALE German Shepherd, 16 months old. Free for good home. Full blooded, no papers. Call 876-0020. 17 10 29

DIRT BIKES, '74 100cc MX Yamaha, '71 185 TS Suzuki, 250cc Bultaco Alpine, 350 Yamaha street. Call 451-0273. 17 10 29

O'DELL IRON and METAL
100 State St., Madison
876-6680

TWO Doberman Pinscher pups, 2 months old, tails clipped, paws, wormed, shots, $50 each. Full blooded, no papers. Call 876-7512. 17 10 29

APPLES: Winesap and Rome Beauty. Bring containers. Mestel-Murphy Orchard, 344-0657. 17 11 1

29 GAL. aquarium, complete, $60. 15 gal. aquarium, $30. 10" Craftsman radial saw, like new, $200. Call 797-6942. 17 11 1

FREE FIREWOOD. Please knock on rear door. 2705 Denver Dr. 17 11 1

AKC REGISTERED white male Boxer, 2 years old. Good stud. Call 877-4615. 17 11 1

AMERICAN ESKIMO (Spitz) puppies, 6 weeks, $35. Good with children. Call 931-6780. 17 11 1

LADY GIBSON double oven, coppertone range. Call 876-4604. 17 11 1

SUZUKI 125 dirt bike. Call 876-4946 after 5. 17 11 1

DIAMOND engagement and wedding rings, appraised at $1,525. Asking $1,000. Coppertone gas stove, $40. Call 876-3627. 17 11 8

FENDER Stratocaster and Fender Super 6 re-verb amp., six 10" speakers. Great condition, $600. Call anytime, 451-1705. 17 11 8

SPECIAL: 5 piece living room group. Sofa, chair, 2 step tables and cocktail table, $229.95. Feder Huber Furniture, Niedringhaus and Delmar. Phone 452-7147. 17 10 29tf

SEARS
Kenmore Washer and Dryer Parts
Also parts for Bradford and almost any other brand including electric ranges, refrigerators, air conditioning and water heaters. Bring in old part and model.
SUPREME APPLIANCE
2109 Johnson Road
452-5315 and 877-5559

BEAUTIFUL CONSOLE stereo. Call 931-4939. 17 10 29

FIREWOOD, delivered. Call 876-6433. 17 11 1

BUILT-IN CABINETS: Call Marshall Brooks, a locally trained designer and cabinetmaker, 35 years experience. Call 877-0221 anytime. 17 11 15

8-FT. CAMPER shell. '72 450 Honda. '71 Dodge Demon. Call 877-0885. 17 10 29

ELM FIREWOOD, $40 truckload. Call 931-3750 anytime. 17 11 1

'78 650SR KAWASAKI, real sharp, $2,000 or best offer. Call 876-6479. 17 11 1

NINE FOOT sofa and matching chair, Mediterranean, green, good condition, $200. 10-foot CB antenna tower, $25. 12-foot metal awning, $25. Call between 5 and 9 p.m., 877-4899. 17 10 29

MICKEY MOUSE new party toys and stocking stuffers. Save 20 percent. Most under $2. Will deliver over $10. Call 451-9694. 17 11 19

FIREPLACE WOOD, $35, delivered. Call 877-7727. 17 11 22

GIRLS' AMF 26" bicycle. Call 931-2757. 17 10 29

ANTIQUE oak dresser, Birdseye maple dresser, $100 each. Call 931-4503. 17 11 1

AKC REGISTERED Dachshunds, red in color, 6 weeks old. Wormed and permanent shots given. Call 931-2757. 17 10 29

MATCHING loveseat and chair, coffee table, drapes. Excellent condition. Call 877-1273. 17 10 29

SOLID BRASS firedoors, new, $60. 35-43 wide, 28-31½ tall. 2209 Cardinal. 17 10 29

THREE sewing machines, 2 antiques. All 3 for $50. Call 452-1184. 17 11 1

AMERICAN AIRLINES ½ price ticket for sale, $25. '70 Valiant, make offer. Call 451-4851 after 6 p.m. 17 11 1

BEAUTIFUL coppertone Magic Chef electric stove, $125. Call 876-6795. 17 11 1

FIREWOOD, delivered. Call 931-6110. 17 11 8

25" COLOR Philco Console TV, $60. New triple track aluminum storm windows, $10 each. 3 new porthole windows for van, $8.50 each. 8-track car stereo, $12. Boy's 20" bike. Old iron wheels, $11 pair. Call 877-4952. 17 10 29

THREE PIECE bedroom suite, complete with clean box spring and mattress. Nice. $250. Call 877-5892. 17 10 29

FOR ADOPTION: Part German Shepherd puppy, 3 months. I will pay to spay. Call 876-2597. 17 10 29

HOSPITAL BED with side rails and trapeze. Mint condition. Hoyer lift, 2 seats and chains. Call 877-3167. 17 11 1

FOUR PIECE bedroom suite. Call 876-7667. 17 11 1

SEASONED Missouri oak firewood, in small quantities. 2802 Myrtle. 17 11 22

BAKOS HDW.
8505 Collinsville Rd.
½ Mile West of Fairmount Race Track—344-4374
HOME BREW AND WINE SUPPLIES

Rummage Sale 17A

RUMMAGE SALE: 1557 Rodger. Thursday and Friday, Nov. 1 and 2, 9 to 3. Maternity clothes, baby clothes, children's clothes, toys, baby swing and miscellaneous. No early sales. 17A 11 1

BASEMENT SALE: Big clothes, something for everyone, 9-5. 3032 Sunbury. Tuesday only. 17A 10 29

FLEA MARKET and antique show. G.B.B.A. Union Hall, 1414 Pearl St., Alton, Ill. Saturday, Nov. 3, 10 a.m. to 5 p.m. Dealers call 1-259-6925 after 6 p.m. 17A 11 1

GARAGE SALE: 2639 Lincoln. Wednesday, Thursday, Friday. 17A 11 1

RUMMAGE SALE: Saturday, Nov. 3, 8:30 to ?? Lots of dresses, coats, pants, shirts, toys, child's pool, TV, Big Jim and accessories and more. 133 Voight Place, Mitchell, Ill. 17A 11 1

GARAGE SALE: Tuesday and Wednesday. Baby swing, appliances, clothes, shoes, toys, dishes, crafts, books, bicycle, flower poles and pots, girl's shoe skates, chair and miscellaneous. 4600 D'Lynn Drive. 17A 10 29

TWO FAMILY Garage Sale: Tuesday, Oct. 30, 9 to 6. 2420 St. Clair. 17A 10 29

Car Pool 18

RIDE WANTED: From Robin St., Venice to 30th and State, Granite, between 7 and 7:30 a.m. Call 877-0302. 18 10 29

Misc. Wanted 19

WANTED: Building lots in Granite City area. Call Abrams Realty I at 877-1900. 19 4 26tf

WANTED: Football Tickets. Anyone wishing to sell 2 good season tickets that will not be used for any of the Cardinal home games, please call 931-6916 after 5:30. 19 8 23tf

ANTIQUES WANTED: Furniture, glassware, clocks, tobacco cans, anything old. Call 876-0720. 19 12 31

WASHERS & DRYERS, not working. Call 931-3450. 19 11 29

OLD SLOT MACHINE wanted. Any condition. Top cash paid. Call collect (314) 962-9265. 19 11 29

ASSOCIATION for the Protection of Animals needs miscellaneous household items and books for a "White Elephant" sale. For pickup call 876-6388. 19 11 12

WANTED: Refrigerators, air conditioners, freezers, washers, dryers, stoves. Not working. Free pickup. Call 876-7448. 19 11 5

BUYING SILVER COINS: 9 times face. Prices can fluxuate depending on market. American gold coins, $100 and up. Call 451-9745, ask for Bud. 19 11 1

WANTED: Used furniture and appliances. No junk please. 1335 Edwardsville Rd. Call 452-7153. 19 11 1

WANTED: 1 to 6 triple track aluminum storm windows for 26"x26" windows (30"x59" outside measure), good condition. Call 877-7370. 19 11 1

WANTED TO RENT: Garage space for winter. Call 931-0683. 19 10 29

Business Opp. 21

INSTALLING a new wood burner or new furnace in an old flue? Before installation have that flue thoroughly cleaned and inspected. Rich's Chimney Cleaning Service, 1-656-0566. 21 10 29

START NOW: Local Amway Distributor offers opportunity for good earnings. You pick the hours. We train. For interview, call 876-5221. 21 11 8

BEAUTY SALON
Hair Style Shop
Turn your "OFF-DAYS" into your "BEST DAYS."
Convert one chair to re-growth . . . earn up to $100,000 net per year. So call now! Phone 1-618-965-3474

Help Wanted 22

EXPERIENCED ROUTE driver wanted. Working knowledge of Bi-State area. Salary commensurate with experience. Call Mr. Reynolds, 618-451-2137 or 2139, between 9 a.m. and 4 p.m. 22 11 1

SECRETARY WANTED: Granite City location, typing necessary, 70 wpm, phone answering, invoicing, good benefits. Call for interview 45-2500. 22 11 1

YOUNG MAN Out of school to train for mechanic. Call 797-6376. 22 10 29

SECURITY OFFICERS: Immediate openings for full time personnel to work in National City, Ill. area. Must have clean police record and good work history. We will trian. Call 875-1700. 22 11 1

Newsboys or Girls
Neighborhood Routes
Apply
Granite City News
1830 (Rear) State St. or Call 876-6050
Mon., Thurs. or Sat.

REAL ESTATE salespersons. New office to open soon. Need sales manager and salespeople who want to specialize in residential sales. We are not in MLS. Hence, above average earnings are possible. Mr. Lehn, Investment Realty Service, call 877-7507. 22 7 12tf

LICENSED REAL estate salesperson. Prefer experienced person. Abrams Realty I, ask for Chris, 877-1900. 22 7 26tf

MEDICAL Receptionist-Assistant: Belleville doctor's office has opening for person with medical background to answer phones, schedule appointments. Some technical skills necessary for assisting doctor with patients. Call Mon., Wed., Fri., between 10-4, 1-314-367-4132. 22 10 29

$353.88 WEEKLY guaranteed. $58.90 daily. Start immediately. Homework. Free. Write to D.S.M., 2611 Circle Dr., Granite City. 22 10 29

CLERK TYPIST or beginner secretary with skills. Missouri Contracting Corp. opening new branch office in Granite City area. Salary commensurate with experience. Call 1-314-434-3266, ask for Bill Greenwood. 22 10 29

COCKTAIL SERVERS
IMMEDIATE OPENINGS
For persons with 2 years experience. Must be 21 years old or older.
CALL FOR APPOINTMENT
231-5100
NO APPLICATIONS ACCEPTED WITHOUT PRIOR APPOINTMENT
SHERATON ST. LOUIS HOTEL
910 N. 7th St.
St. Louis, Mo. 63101
Equal Opportunity Employer M/F

SECRETARY: Beginner with good skills, $600. Fee paid. Granite City Private Employment Agency, 2023 Edison. Call 877-4640. 22 11 1

SECRETARY: Type 60 with shorthand, some work experience, $700-$725. Fee paid. Granite City Private Employment Agency, 2023 Edison. Call 877-4640. 22 11 1

FIGURE CLERK: Experience working with adding machine, $540. ½ fee paid. Granite City Private Employment Agency, 2023 Edison. Call 877-4640. 22 11 1

COMPUTER OPERATOR: Experience on IBM 370, $850-$1,000. Fee paid. Granite City Private Employment Agency, 2023 Edison. Call 877-4640. 22 11 1

KEY PUNCH: Key to disk experience, second shift, $600-$650. Fee paid. Granite City Private Employment Agency, 2023 Edison. Call 877-4640. 22 11 1

METRO PLACEMENT SYSTEMS
3600 Nameoki Rd. 451-2140 Granite City, Ill. 62040

LEGAL SECRETARY/RECEPTIONIST: Local area, receptionist experience, good typing and legal experience helpful, but not mandatory. Fee paid. Salary $550 to $750 commensurate with experience.

ENTRY LEVEL SECRETARY: Type 50, shorthand 70-80, light dictaphone. Excellent benefits. Continued education program. Will consider recent high school graduate. Fee paid. Salary $628 to $723.

LEGAL SECRETARY: Type 70 accurate, shorthand 80 plus. 2 years executive or legal experience. Good benefits. Fee paid. Salary $900 plus.

KEYPUNCH OPERATOR: 10,000 to 12,000 strokes per hour. IBM equipment, alpha and numeric. Fee paid. Salary $750 range.

SALES REPRESENTATIVE: Calling on retailers, wholesales, hospitals and manufacturing firms. Much repeat business. Some college preferred. Salary $11,700 plus expenses.

MANAGER: Will supervise sales, inventory and stock control, daily bookwork, assist in staffing. Salary $200 to $240 weekly.

COMPUTER PROGRAMMER: Will be trained in RPG II. Do program maintenance and balance and distribution of reports. AA degree, or 2 years college. Fee paid. Salary $12,000 to $13,000.

MANAGER TRAINEE: Immediate opening in this highly visible trainee position. Very good potential for advancement. Salary $750 month up.

451-2140
All Positions Are Equal Opportunity
(Private Employment Agency)

Come! See Why People Are Saying 'GO TO BERT'S!'

TV's - TV RECORDERS: Curtis Mathes, RCA - Zenith, Magnavox, Sony, Panasonic

AUDIO: Fisher - Sharp, Sanyo - JBL, AR - Marantz, Dual - Pioneer, Cobra - President

APPLIANCES: Maytag, Litton, Fedders, Many Accessories

STEVE BERT BOB

WE BELIEVE THEY ARE SAYING IT BECAUSE OF SELECTION, PRICE, PLEASANT KNOWLEDGEABLE SALES PEOPLE, OUR OWN SERVICE DEPARTMENT AND THEIR PERSONAL SATISFACTION.

BERT'S Sales & Rentals, 1910 Delmar 877-7600

Help Wanted 22

Receptionist
For
LAW FIRM
Various responsibilities. Secretarial skills helpful. Send resume to **BOX 46,** c/o Press-Record, 1815 Delmar, Granite City, Ill.

CLERK: 2nd shift, some office work experience needed, $575. ½ fee paid. Granite City Private Employment Agency, 2023 Edison. Call 877-4640. 22 11 1

SECRETARY: Typing and shorthand, $610. Fee paid. Granite City Private Employment Agency, 2023 Edison. Call 877-4640. 22 11 1

PROGRAMMER: Experienced in manufacturing or financial environment, $15,000-$20,000. Fee paid. Granite City Private Employment Agency, 2023 Edison. Call 877-4640. 22 11 1

CASHIER-CLERK wanted, 21 years or older. References required. Apply after 2 p.m. Tuesday thru Saturday. Red Crown Liquor, 312 Madison Ave., Madison. 22 11 1

WAITERS WAITRESSES
For coffee shop. Must be 21 years old with 2 years experience. Various shifts. For appointment call:
231-5100
NO APPLICATIONS ACCEPTED WITH PRIOR APPOINTMENT
SHERATON ST. LOUIS HOTEL
710 N. 7th St.
St. Louis, Mo. 63101
Equal Opportunity Employer M/F

TYPIST: Type accurately with some work experience, will train on CRT, $600. Fee paid. Granite City Private Employment Agency, 2023 Edison. Call 877-4640. 22 11 1

ABLE BEGINNERS: Several needed, general office skills, top salaries and benefits. Progressive Personnel, 411 N. 7th, Room 1201. Call (314) 241-0820. Employment service 25 years. 22 11 15

RECEPTIONIST: Type, no fee, $8,000. Progressive Personnel, 411 N. 7th, Room 1201. Call (314) 241-0820. Employment service 25 years. 22 11 15

PREPARE income tax returns in our Granite City office. Write W. B. Shindel, Box 362, Alton, Ill. 62002. 22 10 29

WANTED: Medical assistant. Shorthand and typing essential. Send resume to Box 45, c-o Press-Record. 22 10 29

BARMAID WANTED. Call 876-6845. 22 10 29

ASSISTANT MANAGERS POSITION
Experience preferred but not necessary.
Many company benefits. Salary negotiable.
Attention Veterans ON THE JOB APPROVED TRAINING
INQUIRE AT
CROWN FINANCE
1320 Niedringhaus Ave.
Call 877-0993

BABY SITTER needed, nights, 9:30 p.m. to 7:30 a.m., 2 children. Your home or mine. Arlington Road area or Pontoon Beach. Some weekends. $25 per week. Call 797-0590. 22 10 29

MATURE, reliable, dependable lady to care for two small girls in my home. Three years and one year. Must have own transportation. Stratford Lane area. Must have references. Reply to Box 43, c-o Press-Record. 22 10 18tf

WAITRESS: Apply in person. Ray's Truck Plaza, Route 3 and I-270, Mitchell. 22 11 1

U.S. DEPARTMENT OF LABOR
Employment and Training
JOB TRAINING FREE

- Clerical
- Food Service
- Health Services
- Construction Trades
- Railroad Clerk
- Welding

And Many More Opportunities Available
Earn while you learn. Men and women ages 16-21 but not yet 22. Has the lack of job training left you out of the employment picture? Have you dropped out of school, or a high school graduate and looking for job training? If so, Job Corps is your answer. Get paid while training: food, housing, medical and dental care free.
Youth Will Be Interviewed on Following Days and Locations
Call Tuesday, October 30—9:30 A.M. to 4:00 P.M.
Granite City TraveLodge—1200 19th St., 876-2600
ASK FOR JOB TRAINING

PERSON WANTED to take care of sick lady at residence in Collinsville. Must be able to drive and furnish own transportation. Must be dependable, in good health and spirit. Send resume to P.O. Box 98, Madison, Ill. 62060. 22 11 1

PART TIME day help needed. Cooks and waitresses. Apply in person. Ponderosa Steak House, 1511 Johnson Rd. Equal Opportunity Employer. 22 10 29

Loan Officer
Needed immediately. Mortgage loan and mortgage loan processor. Experience or related experience preferred, but not necessary. The ability to type accurately, think independently and deal with professionals most desirable. If you are looking for "just another job" . . . please do not apply.
Call for Appointment
TOWN & COUNTRY MORTGAGE
452-2450

EXPERIENCED COOK wanted. Apply in person, 411 Madison Ave. 22 10 29

PART TIME: Ideal for homemakers and teachers. Flair for art or decorating helpful, $20-25 per hour. Will train over 21. Call 1-314-423-0333 for interview. 22 10 29

OFFICE RECEPTIONIST: Typing required, must be good with figures, experience desirable but not necessary, will train. Call 931-1773 for appointment, 8 a.m. to 4 p.m. 22 11 1

The Office Of
MANPOWER DEVELOPMENT
Currently Has Job Openings In The Areas Of

- Clerical
- Law Enforcement
- Dispatcher
- Maintenance Laborer
- General Laborer

These positions are funded through the comprehensive employment and training act. Anyone interested in applying for a position must go their local Illinois State Job Service and complete a Manpower application.

DANCERS: Go-Go Exoctic, 18 or over, $300 per week plus tips. No experience necessary. Apply in person. Dotti's Body Shop, Hwy. 159, one mile south of Collinsville. 22 11 19

HELP WANTED: Age 18 up, of neat appearance, to work from 11 a.m. to 7 p.m. Closed on Sundays. Apply in person from 2 to 6 p.m. Park-N-Eat. 22 11 12

TYPIST: North. 8-4:30. Good pay and benefits, if you have recently worked in private business office, can type 50 wpm accurately, are sharp with numbers, have a clear phone voice, to take orders from our customers and handle service recblems. This is a very fast paced office near McKinley Bridge. Call 367-7022. 22 11 1

Wanted...
Carhop-Cashier
FOR
Drive-in Liquor
RED CROWN
DRIVE-IN LIQUORS
312 Madison Ave.
Madison, Ill.
Apply In Person
No Phone Calls
Must be at least 21 years old with car!

SMALL BUSINESS needs full service bookkeeper-office manager, capable of filing income tax. Prefer man. Mail complete resume, including salary expected, education, availability and experience to Box 44, c-o Press-Record. 22 11 1

TRUCK DRIVERS: Dump trucks and tractor trailer drivers. Must be experienced with good safety record and over 25 years of age. Send resume to P.O. Box 97, Madison, Ill. 62060. 22 11 1

JOBS FOR people interested in working. Excellent earning potential. Paid vacation. Must have car. Call 876-0013. 22 10 29

KIRBY CO. of Granite City has openings. Ready to work. Call 876-0012. 22 10 29

TELEPHONE SOLICITORS: Earn extra $$'s in your spare time. Call Mary, 8:30 a.m. to 12 noon, 876-5402. 22 10 29

Em. Wanted 25

CUSTOM BUILT cabinets, Formica counter tops, bathroom vanities. We install new sinks, garbage disposals, hot water tanks. Plumbing repairs. Free estimates. Call anytime. Doyle's Cabinet Service, 931-6127. 25 11 12

HALT & SONS Tree Service. Trimming, topping, removal. Also shrubbery work. Insured. Free estimates. Call 876-6957. 25 10 29

HAULING TRASH, tree limbs, furniture moving, and more. Free estimates. Call anytime, 876-4116. 25 10 29

FREE carpentry estimates. Call 931-3252. 25 11 1

TRASH HAULING of any kind. Call 876-6957. 25 10 29

PLUMBING, painting, tuckpointing, electrical work. Call 452-7584. 25 10 29

WILL HAUL off refrigerators, stoves, and furniture. Free or fee depending on condition. Call 876-4116. 25 10 29

LIGHT PLUMBING, emergency work anytime. Call 876-4610. 25 10 29

B.S. TREE SERVICE: Trees removed, brush hauled. Reasonable. Call 876-1366, 9 to 5, after 5, 931-4562. 25 10 29

HAULING ANYTHING. No job too small. Anytime of day. Call 876-8074. 25 11 1

LIGHT HAULING and moving. Dependable. Cleaning basements and garages. Call 1-282-6438. 25 11 1

HAULING, cheap. Call anytime, 797-6037 or 451-7437. 25 10 29

TOM'S PAINTING: Interior and exterior painting. Free estimates. Call 931-6221. 25 10 29

EXPERIENCED house cleaner would like to clean your house. Call 877-8490. 25 10 29

TRASH and light hauling. Call 452-0282. 25 10 29

HAULING, basement cleaning and yard work. Call Louis Sharp, 876-1620. 25 11 1

DIRT, topsoil, fill, rock, slag and manure. Delivered 6 days a week. Call 931-0954 or 931-0341. 25 10 29

CHILD CARE: Opening for a newborn infant. Licensed sitter. Call 877-1690. 25 10 29

RICHEY & SONS Roofing. Any type roofing, gutter and soffit work. All work guaranteed. Free estimates. Call 877-0394. 25 11 19

CARPENTRY WORK and repairs. Also, concrete work, driveways, sidewalks, patios, steps. Call 877-1878. 25 10 29

FULL CHARGE bookkeeper, experienced thru P & L. Eight years with one employer. Now available. Call evenings, 452-2769. 25 10 29

EXPERIENCED house cleaner. Will clean your house. Call 876-3386. 25 10 29

UPHOLSTERY AND repair work done. Free estimates, pickup and delivery. Call 876-9073. 25 10 29

BABY SITTING for toddlers and infants. Call after 4:30. Call 931-5794. 25 11 1

PAINTING, whole house or trim; before another winter arrives. Free estimates. Call 876-8964. 25 10 29

MILLER'S Trash Service: Also basement cleaning. Free estimates. Call 931-6460. 25 11 29

UPHOLSTERY and repair work done in my home. Large selection of materials. Senior Citizen Discount. Free estimates. Call 877-8844. 25 11 15

S AND J HAULING: Trash, shingles, and most local hauling. Free estimates. Call 931-6850 or 451-5296. 25 10 29

PAINTING: Interior and exterior. Spray, roller and brush work. Quality work at reasonable prices. Free estimates. Call Joe, 876-8074. 25 11 1

TREE AND shrubbery work, all kinds. Toping and removal. Insured, free estimates. Call Lee for quick service, 876-3441. 25 11 5

HOUSE CLEANING, carpet and upholstery, home repairs, all types. Call 931-5423. 25 11 5

LICENSED Child Care for working parents, in my home. Call 931-2084. 25 11 19

Personals 26

IS DRINKING causing you a problem? AA can help. Call 877-1821. 26 5 14tf

UNION MEMBERS — Is your barber union? Ask him where is his shop card. 26 11 12

Business Cards 28

DON'T WAIT
FOR OUR FACTORY TO BURST IT'S SEAMS BEFORE ORDERING YOUR CUSTOM MADE ALUM.
Storm Windows
TRIPLE TRACKS,
HORIZONAL SLIDERS,
SPECIALITY WINDOWS OF ALL KINDS,
PRIMARY REPLACEMENT WINDOWS, STORM DOORS
WE INSTALL, OR DO-IT-YOURSELF
WE ALSO INSTALL SIDING, SOFFIT, FASCIA AND GUTTERS
Moeller-Reimer Co.
451-6228

ADVERTISING NOVELTIES, executive Christmas gifts. Bellinger's, 2676 Madison. Call 877-6633. 28 11 26

SEWING & ALTERATIONS. Call 876-2216. 28 10 29

★
TUCKPOINTING
Brick & Stone Repair
Free Estimates
Excellent References
A great many people in this area should be congratulated for taking pride in their community and their personal property. I have tuckpointed and renovated a lot of homes and business for people with pride.
Keep Up The Good Work
Average 1 Story Brick Home Approxmately $2500
Blue Jay Tuckpointing
Call Collect 1-656-6301
★

AVERAGE living, dining room, halls cleaned, $34.95. Superior Cleaning Service. Call 931-1420. 28 10 29

Castle
HOME IMPROVEMENT
SIDING GUTTERS SOFFIT FASCIA
STORM WINDOWS AND DOORS, CARPORT AND PATIO COVERS, AWNINGS, CONCRETE, ORNAMENTAL IRON, INSULATION
CALL FOR FREE ESTIMATES **452-1424**

ACT NOW!
LOW INTEREST STILL AVAILABLE
FOR A SHORT TIME
SIDING
• Aluminum • Vinyl • Steel
Thermo Windows
Seamless Aluminum Gutters
Aluminum Soffit & Trim
Aluminum Replacement & Storm Windows
Aluminum Patio Covers
BUILDING AND REMODELING
ROOFING & CONCRETE WORK
L.V.K. CONTRACTORS INC.
1206 NIEDRINGHAUS 452-2665
31 Years Experience
• FHA Financing • No Money Down

TRI-COUNTY BUILDERS, INC.
BUILDING AND REMODELING
CALL 656-9002 or 288-9883
Free Planning and Design
Free Estimates
Rathskellers
Room Additions
Room Additions
All Types of Remodeling
Fully Insured
Financing Available on Approved Credit
Keeping Your Budget In Mind!

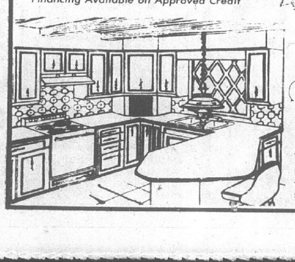

Remember: Remodeling can be a practical answer to your needs for more living space. When your home is well located, major additions and improvements can be sound investments. Perhaps of more importance, remodeling lets your family keep its roots firmly planted in familiar surroundings — schools, churches, old friends, shopping areas, etc.

S&R SEWER & PLUMBING
• Plumbing Repairs
• New Lines Installed
• Remodeling
Insured and Bonded
24 HOUR EMERGENCY SERVICE
CALL
931-5265

BARNEY BROWN'S Insured Tree Service. Shrubbery trimmed or moved, shrubbery sprayed. Free estimates. Call 345-1948. 28 11 15

NATURAL hair cutting, reasonable prices. Your home or mine. Call 931-1551. 28 10 29

PRE-SCHOOL WITH CHILD CARE
TRI-CITY PARK TABERNACLE
Clark and Maryville
931-4500

J&M Electric Service. Residential and commercial wiring. Call 931-4994 after 4 p.m. 28 11 12

TV Broken?
Mike can fix your color or black & white TV for 1/2 the price of some TV shops. For free over the phone estimate call . . .
MIKE'S TV
876-3211

THERE IS still time for concrete work to be done. Free estimates. Call 931-6307. Randy Parker. 28 11 5

S&L CONCRETE
Footings, Foundations, Basement Walls, Flatwork, Form Rental, Floors, Drives, Sidewalks and Pools.
931-1466

INTERIOR-EXTERIOR painting and paper hanging. Call 931-2433. 28 11 15

ED's HEATING and AIR CONDITIONING
Repair Service and Installation
877-2181

J & J CONCRETE. Sidewalks, driveways and all flat work. Home repairs, etc., etc. Call 876-5106 or 797-6321. 28 11 22

KIRBY
Harper Kirby Co., Inc.
IS STILL LOCATED AT
3004 NAMEOKI RD.
"WE HAVE SERVICED CLEANERS FOR THE PAST 15 YEARS"
Ed Harper, Owner
876-7253

AUTO LICENSE Service. Judd, 2776 Madison Ave. 28 12 28tf

RICH CONSTRUCTION
• All Types Home Remodeling • Room Additions • Minor Repairs • Roofing • Soffit • Gutterings • Siding
FREE ESTIMATES
CALL ANYTIME
PHONE 876-0050
100% UNION

SEWING MACHINES repaired, all makes. 24-hour service on most repairs. Granite City Sewing Center, Bellemore Village. Call 876-0151. 28 5 21tf

HOWARD'S
HOME IMPROVEMENT
• RESIDENTIAL • COMMERCIAL
New Construction and Remodeling, Paneling, Ceilings, Carpeting, Soffit, Siding, Roofs
BANK FINANCING AVAILABLE
931-2198 or 877-2001

FURNITURE Upholstering and repairing. Large selection of materials and vinyls. Custom work at reasonable rates. Modern Upholstery, 877-3535. 28 10 29

REESE
CONVALESCENT AIDES
SURGICAL SUPPLIES
Located At
COMMUNITY MEDICAL ARTS BLDG.
Sales & Rental
Sick Room Needs
Hospital Needs
Surgical Supplies
Appointments Available
CALL 877-7588

DENNIS BRICK contractors. Tuckpointing, water proofing and building cleaning. Call 931-5665. 28 11 12

Happy Day CHILD CARE CENTER
877-0888

WANT ADS GET RESULTS

Lost and Found 29

Lost and Found 29

Some one has this dog. Have you seen her? Large, all-white female German Shephard.
REWARD $50.00
CALL 797-0268

FOUND: ONE BOX aluminium soffit. Call 877-0691 after 5 p.m. 29 10 29

LOST: Black male cat, disapeaered from 2237 Illinois. Answers to Charlie. Reward. Call 876-6549 or 877-4207. 29 11 1

LOST: Man's yellow gold wedding ring with leaf design. Reward. Judd, 877-5542. 29 10 29

LOST: Small Welch Terrier, male, black with beige paws, wearing tag. Answers to "Mark." Reward. Vicinity of 2500 block of Benton. Call 452-3148. 29 10 29

LOST: Tan key case with keys. Wilson Park between State St. and swim pool. Phone 876-5906. Reward. 29 10 29

LOST: Large, gentle, black, white and tan German Shepherd - Husky. Answers name of Smokie. Reward. Call 876-3765. 29 11 1

LOST: Small Boxer puppy, fawn color, male. Wearing choker chain. Needs special diet and medication. Reward. Call 877-0871. 29 11 1

Notices 30

TRIPLE LODGE No. 835 A.F. & A.M.
WEDNESDAY OCT. 31
Special Meeting—7 p.m.
7 M.M. Degrees
LLOYD ROOT
Worshipful Master

BE SO ADVISED that on Nov. 5, 1979 at 9 a.m., Beneficial Finance Co. of Illinois, 1314 Niedringhaus Ave., will be taking bids for the sale of a 1970 Dolphin mobile home. 30 10 29

Card of Thanks 32

THE FAMILY of VERTA V. BROOKS wishes to express their thanks to their many friends for the acts of kindness, messages of sympathy, floral offerings and gifts to various charities. Special thanks to Mrs. Arline Mizerski and Rick Mizerski, Dr. Robert Sabo, Mr. and Mrs. Roger Bowler, Paul and John Sabo and the Gospel Mission. Mr. Orville Brooks, Mrs. Claudia Ream, Mrs. LaVerta Anderson, Mrs. Vyvyne Durbin. 32 10 29

In Memoriam 33

IN LOVING memory of RUBY A. RICE, Oct. 30, 1975. Sadly missed by Husband, Children and Grandchildren. 33 10 29

IN LOVING Memory of ROSAMOND JOHNSON, Nov. 1, 1978. Sadly missed by Her Friends. 33 10 29

Public Notice 34

Assumed Name Publication Notice

Public Notice is hereby given that on October 22, 1979, a certificate was filed in the Office of the County Clerk of Madison County, Illinois, setting forth the names and post-office addresses of all of the persons owning, conducting and transacting the business known as GREG ROBERTSON REAL ESTATE, located at 3912 Nameoki Road, Granite City, Illinois.

Dated this 22nd day of October, 1979.

Evelyn M. Bowles,
County Clerk

No. 8 34 10 29; 11 5 12

Madison County Zoning Ordinance Board Of Appeals Notice Of Public Hearing

Notice is hereby given that the above named Board of Appeals, established under the Madison County Zoning Ordinance, will hold a Public Hearing on the 13th day of November, 1979, at the time and place as noted below for the purpose of hearing testimony for and-or against the following proposed change in the above named Ordinance.

At 9:00 A.M. on the petition of Ronald A. Borowski, Owner of Record, requesting a Special Use Permit and a Variation as per Article II Section 205.0 and 205.7 Subsection 205.10 of the Madison County Zoning Ordinance, 1975, and Article VIII Section 802.8 of the Ordinance in order to keep my sons pets on the lot namely the chickens and ducks in an R-4 Single Family Residence District in Chouteau Township. This is located at 212 Warson Lane in the Mitchell area.

Lot Number Twenty seven (27) in Paradise Acres, as the same appears from the Plat thereof recorded in Plat Book 21 Page 47 in the Recorder's Office of Madison County, Illinois; Situated in the County of Madison and State of Illinois.

Subject to conditions, easements, and restrictions of record.

Subject to general taxes for the year 1962 and thereafter.

The hearing will be held at the above described site.

Madison County Zoning
Board of Appeals
Per ROY H. FRUIT,
Chairman

No. 10 34 10 29

Adoption Notice

State of Illinois
County of Madison
Circuit Court of
Madison County

In the matter of the Petition for the Adoption of SHERRI LYNN GOSKIE, a minor, female child.)

Adoption No. 79-F-580

TO WHOM IT MAY CONCERN:

Take notice that a petition was filed in the Circuit Court of Madison County, Illinois, for the adoption of a child named Sherri Lynn Goskie. Now, therefore, unless you All Whom it May Concern, file your answer to the Petition in said suit or otherwise file your appearance therein, in the said Circuit Court of Madison County, Top floor, City Hall, in the City of Granite City, Illinois, on or before the 19th day of November, 1979, a default may be entered against you at any time after that day and a judgment entered in accordance with the prayer of said Petition.

Dated, October 9, 1979, at Edwardsville, Illinois.

WILLARD V. PORTELL,
Circuit Clerk

NICK D. VASILEFF
Attorney for Petitioners
404 Madison Avenue
Madison, Illinois 62060
876-2274

No. 87 34 10 15 22 29

Notice For Publication

TO: JOHNNIE FOSTER (FATHER OF JENNIFER D. YOUNG, A MINOR) 79-J-543 and to All Whom It May Concern:

Take notice that on the 23rd day of OCTOBER, 1979 a petition was filed under the Juvenile Court Act by Ass't. State's Atty. Barbara S. Joiner in the Circuit Court of Madison County entitled 'In the interest of JENNIFER D. YOUNG, a minor', and that in CIRCUIT courtroom at EDWARDSVILLE on the 21st day of NOVEMBER at the hour of 11:00 a.m., or as soon thereafter as this cause may be heard, an adjudicatory hearing will be held upon the petition to have the child declared to be a ward of the court under that Act. The court has authority in this proceeding to take from you the custody and guardianship of the minor, and to appoint a guardian with power to consent to adoption of the minor.

Now, unless you appear at the hearing and show cause against the petition, the petition may be taken for confessed as against you and each of you, and an order, judgment of decree entered.

Willard V. Portell, Clerk
By: Brenda Campbell

Dated: October 25, 1979.

No. 11 34 10 29

Public Notice 34

Madison County Zoning Ordinance Board Of Appeals Notice Of Public Hearing

Noticer is hereby given that the above named Board of Appeals, established under the Madison County Zoning Ordinance, will hod a Public Hearing on the 13th day of November, 1979, at the time and place as noted below for the purpose of hearing testimony for and-or against the following proposed change in the above named Ordinance.

At 9:35 A.M. on the petition of Sam Campbell, Owner of Record, requesting a Special Use Permit as per Article II Section 205.0 and 205.5 Subsection 205.10 and Article VIII Section 802.8 of the Madison County Zoning Ordinance, 1975, in order to establish the business of a construction company along with the offices and storage of same within the existing business building on the property in an R-3 One Family Residence District in Nameoki Township. This is located at 4265 Highway No. 162, adjacent to the Nameoki Township Hall.

A tract of land located in part of Lot 2, Block L, Sunnyside Place, as the same appears in Plat Book 9 Page 77 of the Records of Recorder's of Madison County, Illinois, more fully described as follows:

From the most Westerly corner of Lot 2 in Block 1, of Sunnyside Place measure Northesterly along the Northwesterly line of the said Lot 2 for 596.4 feet to the point of beginning of the tract hereinafter described; thence continuing Northeasterly from said point of beginning and along the Northwesterly line of said Lot 2 for 75.00 feet; thence Southeasterly at right angles for 125.00 feet; thence deflecting to the right with an angle of 54 degrees 21 minutes for 92.29 feet; thence deflecting to the right with an angle of 125 degrees 39 minutes for 178.72 feet to the point of beginning, in Madison County, Illinois. Same premises as Book 2809 Page 190.

Subject to the lien of current general taxes, easements, restrictions and conditions of Record.

The hearing will be held at the above described site.

Madison County Zoning Board of Appeals
Per ROY H. FRUIT, Chairman

No. 9 34 10 29

Claim Notice State of Illinois In The Circuit Court Of The Third Judicial Circuit Madison County, Probate Division

IN THE MATTER OF THE ESTATE OF FRANCES MILLER, DECEASED.
No. 79-P-670

Notice is given of the death of the above.

Date Letters Were Issued: October 10, 1979.

Administrator: WITH WILL ANNEXED: Louis J. Miller, 1611 Maple St., Granite City, Ill.

Attorney: Phillip A. Theis, 2145 Pontoon Rd., Granite City, Ill.

Claims against the estate may be filed in the office of the Circuit Court, Probate Division, County Courthouse in Edwardsville, Illinois, within 6 months from date of issuance of letters; and any claim not so filed is barred as to the estate inventoried within that period Also, copies of claims must be mailed or delivered to the administrator and to the attorney.

WILLARD V. PORTELL
Clerk of the Circuit Court

No. 72 34 10 15 22 29

Assumed Name Publication Notice

Public Notice is hereby given that on October 16, 1979, a certificate was filed in the Office of the County Clerk of Madison County, Illinois, setting forth the names and post-office addresses of all of the persons owning, conducting and transacting the business known as HAYMAN'S RESTAURANT & MOTEL, located at Route 162, Troy, Illinois.

Dated this 16th day of October, 1979.

EVELYN M. BOWLES
County Clerk

No. 89 34 10 22 29; 11 5

SAVE TIME-SAVE MONEY USE WANT ADS

One percent across-the-board cut in county budgets proposed

Madison County departments may be operating with onepercent less funds next year than they have this year if the finance committee's recommendation for an across-the-board decrease is accepted next month.

County board member Fred Dalton, a finance committee member, said the county will have $300,000 less than it needs to fulfill department requests in 1980.

The county is expected to receive $1.07 million from taces and other revenue sources. The county departments, however, have requested a total of $11 million.

This Saturday, the finance committee decided the only equitable way to deal with the situation is to cut all departments by one percent from last year's budgets.

Several solutions have been posed in the past weeks, including atax increase for county residents, and as much as a three percent across-the-board cut for all departments.

Finance committee members strongly objected to a three percent decrease and were able to get around it by cutting some line item expenses from the general fund and subtracting $8,000 fromthe jail budget.

"We didn't think they'd be in the new jailuntil around February," Dalton said. "So we decided we could cut that money because they probably won't use electricity or anything in there for the first month."

But even with the line item cuts, Dalton said one percent across-the-board cuts were still needed.

Taxpayers canalso expect anincrease in their taxes next year, but Dalton said it should be a negligible amount.

The county will be levying two new taxes for the general fund this year, which could cost taxpayers up to five cents per $100 assessed valuation. But at the same time, the committee is decreasing the budgets of the special tax funds.

Therefore, while the general fund tax is going up, the special taxes should be coming down, Dalton said. The committee is hoping the increases and decreases will just about even out so taxpayers will pay the same overall tax as this year.

Dalton said one of the new taxes is needed for the general fund to pay for the consolidation of elections which was mandated by the state this year.

"This is going to be an expensive thing for usthis year," Dalton said. "The state has determined we can levy three cents (per $100 assessed valuation) to cover the additional costs of these elections."

The second new tax allowed by the state is for workman's compensation. Dalton said he doesn't know how much will be levied for this item, but said the committee hopes to keep it to a bare minimum. He estimated it would be about one to one and a half cents.

Dalton said he personally was not infavor of the one percent across-the-board cut for the special tax budgets. He said he would rather have the committee go through the budgets line by line.

"I feel some of the departments may have a budget that is real good, real close, and others may have a little fat in them. An across-the-board decrease will just hurt the departments that are real close," he said.

Dalton said the county is short of money this year because of the new jail. The jail will cost the county $400,000 more annually to perate than was expected.

Another reason is the $200,000 expense of transferring a number of Manpower workers to the county payroll. Earlier this year, more than 70 Manpower workers were laid off their county jobs because their terms had expired. Manpower workers can hold their jobs for only 18 months.

Quite a few of the workers laid off were essential to county offices, such as the jailers. In order to keep the office in operation, the county had to hire the workers.

The county budget, complete with the one percent cuts, will be presented to the full board in November for its approval.

24 BAC Madison courses

Belleville Area College has announced general studies and transfer courses to be offered this spring through the Madison Extension Center.

General studies (non-transferable) courses include: Prepare Your Income Tax; Beginning Mideast Dance; Disco Dance; Photography I and II.

Know Your Car; Home Air Conditioning and Refrigeration; Beginning Sewing; Intermediate Sewing; Interior Design; Upholstery; Woodworking and Furniture Refinishing.

Cake and Food Decoration I; Conversational Spanish; Art, Drawing and Painting; Physical Fitness; Auto Body Repair; Auto Mechanics; Small Gas Engines; and Advanced Heating and Air Conditioning.

Credit courses include: Shorthand I; Typing I; General Psychology; and Elementary Spanish.

Schedules containing all information about spring registration at the main campus and the extension centers will be sent out to all homes in the district in the second week of November.

HELD ON WARRANT

Granite City police in answering a call about a man causing a disturbance at 1208 Niedringhaus Ave. at 1:50 p.m. Friday, charged Howard W. Richter, 24, of 2127 Illinois Ave. with disorderly conduct. In making a routine check police discovered there was a warrant for him charging him with failure to appear in court. The warrant stems from a previous charge of no fire arms identification.

450 visit Frohardt

Frohardt School held its open house last week. Between 450 and 500 parents, students and friends attended and the PTA furnished refreshments in the cafeteria for the visitors.

The entire school was decorated with a Halloween theme.

To encourage more student participation with the total open house concept, an invitation contests was conducted among the sixth grade students of Lawrence Curry and Miss Carrie Cullison.

The winning invitation was submitted by Jody Cline, daughter of Mr. and Mr. Patrick Cline. She received a $5 prize.

Lost and Found 29

LOST: Male Schnauzer, 2000 block of Lindell. Anwers to Spencer. Reward. Call 877-2763. 29 11 1

REINHARDT—Realtor
Sells—BETTER LIVING

HALLOWEEN DANCE
FOR MEMBERSHIP DRIVE
Saturday, November 3, 1979
9:00 P.M. to 1:00 A.M.
FREE REFRESHMENTS and SNACKS
For Members With Current Card (pay dues at door), American Legion and Auxiliary Members and Their Prospective Member Guests
AMERICAN LEGION POST 113
1825 State St. Granite City
ADMISSION FREE

Rusty's RESTAURANT
LUNCH TUES. Thru FRI.
EXTENSIVE DINNER MENU FEATURING
DELICIOUS SEAFOOD
PRIME BEEF
Italian & Veal Specialties
Special Dinners Nitely
Buffet Every Tuesday and Sunday evenings
Plan Your Holiday Party Early
1201 N. Main Edwardsville
656-1113
CLOSED MONDAYS

Tacole' (TACO HUT)
2868 MADISON AVE. PHONE: 876-8267
ALL DAY SPECIAL
WE'RE OPEN: 11 A.M. to 11 P.M. FRI. & SAT. TIL 12:30 A.M.
BUY A BOWL OF CHILI
And We Will Give You A
FREE TACO
OFFER GOOD OCT. 25 THRU OCT. 31

eastgate TWIN CINEMA
Eastgate Shopping Cntr. - E. Alton
There's No Place To Hide!
"METEOR"
(PG) 7:00-9:00
Brock 'N' Roller Disco Movie of the Year!
"SKATETOWN U.S.A."
(PG) 7:10-9:00

b-a-c ciné
400 Central—Roxana
Terrifying!
"WHEN A STRANGER CALLS"
(R) 7:00-8:50

miners all seats $1.00
202 W. Main—Collinsville
Now Thru Thursday
"ALIEN"
(R) 7:00-9:05

b-a-c theatres cinema
5700 N. Belt West—Belleville
There's No Place To Hide!
"METEOR"
(PG) 7:00-9:00

fairview TWIN CINEMA
W. Of Jct. 50 & 159—Fairview
Al Pacino in
"AND JUSTICE FOR ALL"
(R) 7:00-9:15
Terrifying!
"WHEN A STRANGER CALLS"
(R) 7:00-9:00

MID-AMERICA THEATRES
HELD OVER
BURT REYNOLDS
JILL CLAYBURGH
Starting Over R
NAMEOKI 877-6630 Nameoki Shop. Ctr. Granite City
DAILY 7:05 9:05
HELD OVER
A temptingly tasteful comedy...
"10" R
NAMEOKI 877-6630 Nameoki Shop. Ctr. Granite City
DAILY 7:05 9:20
The story continues...
SYLVESTER STALLONE
TALIA SHIRE
ROCKY II
WASHINGTON Granite City
DAILY 7:10 9:25
Open Fri.-Sat.-Sun. Only
BEL AIR DRIVE IN 931-9960 Hwy. 270 & Hwy. 111
FALCON DRIVE IN 874-3776 East St. Louis
Pepsi Cards Good Mon. thru Thurs.

Monday and Tuesday come to life!
Beat the weekend rush. Treat yourself to a night out at Happy Joe's on Monday or Tuesday. And treat yourself to 50c on us. Because Happy Joe believes you should start your week out in a special way... he gives you a pitcher of pop (of your choice) for only $1.00 with the purchase of any large pizza. Remember... variety is the spice of life. And so is Happy Joe's pizza!
Happy Joe's PIZZA & ICE CREAM PARLOR
If you're still a kid.
3675 Nameoki Rd.
(NEXT DOOR TO THE CINEMA II)
Phone 877-7400
ALSO IN
BELLEVILLE, 5105 W. Main 233-3810
CAHOKIA, 1301 Camp Jackson Rd. 332-2550
FAIRVIEW HEIGHTS, 5905 N. Illinois 234-3370
®Trademark Registered Happy Joe's Pizza & Ice Cream, Inc.
1976 Happy Joe's, Inc

50¢ off On Any Pizza 50¢ off
50¢ off 50¢ off
OFFER GOOD TILL NOV. 30, 1979
COUPON CANNOT BE USED IN CONJUNCTION WITH ANY OTHER OFFER.
®Trademark Registered Happy Joe's Pizza & Ice Cream, Inc

20% OFF ALL DIAMONDS
THROUGH OCTOBER 31, 1979

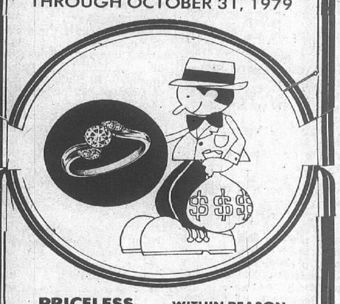

PRICELESS . . . WITHIN REASON
Precious diamonds do not have to cost a fortune. We can help you to select a fine diamond that you can afford. Regardless of your financial status, we can offer a superb diamond that will thrill you . . . and never leave you flat.
20% OFF ALL DIAMONDS
THROUGH OCTOBER 31, 1979
VISA Shoppers Charge master charge
We Give Eagle Stamps, Too!
Walker's JEWELRY AND GIFT SHOP
"Where Quality and Value Begin"
1237 Nineteenth St. Phone 451-4759

6 DONUTS FREE!
We invite you and your guest to enjoy 6 DONUTS when one DOZEN DONUTS is purchased.
Coupon Expires Saturday at Midnite, November 3, 1979
Excluding Fancies
Limit 1 Coupon Per Customer
Mister Donut
3134 NAMEOKI ROAD
PHONE 877-2524

FIRST FRIDAY
FISH FRY
SPONSORED BY
KNIGHTS of COLUMBUS
TRI-CITIES COUNCIL 1098
NOV. 2—11 a.m. to 7 p.m.
21st at Edison Ave.
FREE DELIVERY 3 to 4 p.m.
For Elderly and Handicapped
Plates - Sandwiches - Carryouts
PUBLIC WELCOME!

HURRY! LAST 3 NIGHTS!
FREE "10-4 TRICK OR TREAT BAGS" WHILE THEY LAST
HALLOWEEN SPOOKTACULAR
OUR 8TH YEAR OF FUN . . .
VISIT THE "ORIGINAL"
HAUNTED CASTLE
LOCATED AT 3RD ST. AND MADISON AVE.
FAMILY ENTERTAINMENT AT A REASONABLE PRICE!

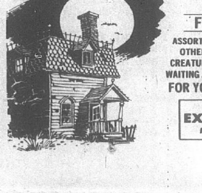

7 to 9 P.M. NITELY!
Children Under 12 Only 50¢
—ADULTS $1.00—
☆ FEATURED CREATURES ☆
• FRANKENSTEIN
• COUNT DRACULA JR.
• GOBLINS
FUN FOR ALL AGES!!!
ASSORTED OTHER CREATURES WAITING JUST FOR YOU!
PRESENTED BY
EXPLORER POST 10-4
MADISON POLICE UNIT 110

HAUNTED HOUSE
OCTOBER 26-27-28-29-30-31
OPENS AT 7 P.M.
GRANITE CITY
JAYCEE'S
1855 POPLAR ST., GRANITE CITY
NIEDRINGHAUS
MAPLE SPRUCE POPLAR ROUTE 3 ARMY DEPOT
J.C.'s CLUBHOUSE

☆ FRANKENSTEIN
☆ DRACULA
☆ WILD MAN
WILL SCARE THE DAYLIGHTS OUT OF YOU!
DON'T MISS IT!
CHILDREN (12 AND UNDER) 50¢
ADULTS...... $1.00

Public Notice 34

THE OFFICIAL FAIR CASH VALUE LIST FOR THE YEAR OF 1979 FOR NAMEOKI TOWNSHIP

Herewith is a list of Fair Cash Value as made by township assessor of Nameoki Township, Madison County, Illinois and returned to James W. Barton, Supersor of Assessments.

The assessed values shown are subject to revision by the Board of Review and to equalization by the State Department of Local Government Affairs.

The publication which is made in accordance with Section 103 of the Revenue Act, serves as public notice to the taxpayer of the county of the assessed values fixed upon their property by the township assessor of the foresaid township.

Taxpayers who consider their property incorrectly assessed may appear before the Board of Review and file a complaint in writing within 20 days of date of publication, all within such time as otherwise provided by Section 108 of the Revenue Act.

James W. Barton
Supervisor of Assessments
Madison County, Illinois

1st Church of Nazarene, tr w½ sec 2 23,420
Gass, Gordon G, ne¼ sec 2 116,860
Bade, John C, e½ sw½ sec 3 84,300
Bade, Roland, s pt ne¼ sec 3 10,260
Morrison, Phil, pt nw¼ sec 4 22,600
Same, w pt sw¼ sec 4 26,710
Multiple S Farms Inc, n pt ne sec 5 90,750
Same, pt s½ sec 5 143,830
Bischoff, Herbert, pt w sw sec 5 58,150
Multiple S Farms Inc, nw pt sw sec 5 27,320
Bischoff, Herbert, se sec 6 136,310
Giezelmann, Joseph, ne sw sec 10 31,570
Rapp, Laverne, w½ ne sec 10 44,190
Engelke, Wilbert, pt s½ sec 10 119,390
Luehmann, Charles E, n pt e½ sec 12 65,920
Same, pt s½ nw sec 12 40,900
Gargac, Eugene S, e½ nw sec 12 20,270
Gargac, Stephen, w½ ne sec 12 16,140
Gargac, Donald, e½ ne sec 12 20,200
Hanfelder, Walter H, sw sw sec 13 145,260
Same, sw se sec 13 77,850
Hanfelder, William D, se sw sec 13 90,860
Bischoff, Udell, sw¼ sec 16 14,750
Same, w½ sec 16 37,930
Mueller, Ervin, se-C sec 21 140,850
Nichols, William, nw sec 22 113,450
Same, sw¼ sec 22 109,500
Mueller, Ervin, w¼ sec 22 8,060
Nichols, William, ne sec 23 164,210
Bunselmeyer, Donald, w½ sec 23 ....78.130
Hanfelder, Walter H, nw nw sec 24 51,620
Bruns, August, pt se¼ sec 24 85,050
Bischoff, Herbert, sw se sec 24 36,720
Bruns, William, se nw sec 25 48,000
Bischoff, Herbert, ne nw sec 25 127,310
Bruns, William, 64.85 ac sec 26 71,330
Same, 12.58 ac sec 26 .13,840
E Side Levee & San Dist, se se sec 27 82,080
State of Illinois Dept Conv, se se sec 27 144,390
Watson, D C, 13.62 ac sec 31 47,810
Illinois Terminal R R, sec 31 36,300
KTAR Broadcasting Co, sec 31 65,430
KXOK Storz Broadcasting Co, ne¼ sec 32 28,590
Aufderheide, Clinton, pt nw sec 33 35,680
Dorris, Anna, w pt n½ sec 33 66,000
Dorris, Joseph, s½ sw¼ sec 33 22,520

THE OFFICIAL QUADRENNIAL LIST FOR THE YEAR OF 1979 FOR NAMEOKI TOWNSHIP

Herewith is a list of Quadrennial Real Estate assessments as made by the township assessor of Nameoki Township, Madison County, Illinois and returned to James W. Barton, Supervisor of Assessments.

The assessed values shown are subject to revision by the Board of Review and to equalization by the State Department of Local Government Affairs.

The publication which is made in accordance with Section 103 of the Revenue Act, serves as public notice to the taxpayer of the county of the assessed values fixed upon their property by the township assessor of the foresaid township.

Taxpayers who consider their property incorrectly assessed may appear before the Board of Review and file a complaint in writing within 20 days of date of publication, all within such time as otherwise provided by Section 108 of the Revenue Act.

James W. Barton
Supervisor of Assessments
Madison County, Illinois

SEC. 1

Gass Gordon G, NW¼, 559.34 ac 96,650
Illinois Power Co, pt SE¼, 50.42 ac 662,880
Luehmann Charles E, SE pt SE 9.96 ac 1,100

SEC. 2

Fox St. Louis Properties, NW cor of NW sec. 17.92 ac 6,550
Paul, Glennon H, pt W½ 2, 21.86 ac 6,510
Gass Gordon G, NE¼ 160.62 ac 29,430
Theis, Phillip A. Tr, N pt SW¼ SW¼ 17.50 ac ..56,120
Quality Sand, Inc, tr SE SE 9.67 ac 19,760
Pontoon Baptist Church, tr SW SW SE 22.00 ac ...28,360
1st Granite City Natl Bk, pt S½ 2 30.00 ac 0
Gass Gordon G, E½ 252.92 ac 66,230
Gass Gordon C, E½ 1.00 ac 14,500
Moto Inc, S pt SW¼ SW¼ 1.50 ac 2,720
Mobil Oil Corp, tr pt SW SW .78 ac 45,030

SEC. 3

Eberhardt Irene, NW exc 156.74 ac 30,670
Same, E½ SW 1.00 ac ..9,650
American Natl Bank, pt W½ NE 80.16 ac 16,850
Wilfong James N, pt W½ NE 1.00 ac 3,500
Fox St. Louis Properties Inc, NE cor of NE¼ 18.07 ac 5,020
Paul, Glennon H, pt E½ NE 20.83 ac 5,620
Lane Edward P, SE cor SW¼ NE¼ .52 ac 3,280
Howard James E, tr SE-C SW NE .48 ac 6,830
Bade John C, E½ SW¼ 79.77 ac 18,170
Same, E½ SW 1.00 ac ..7,040
Eftimoff Slay, pt NW SW 14.28 ac 3,820
Bade Roland, S pt of NW¼ SW¼ 14.00 ac 2,760
Cooper Jacqueline G, pt of NW SW 5.69 ac 550

SEC. 4

Multiple S Farms Inc, ¾Int, in NW corn NW¼ 26.09 ac 3,500
American Natl Bank & Tr Co, NE NE¼ th S to SE cor NE¼ th W 80.49 ac ...20,000
Morrison Phil, W pt NW NE 17.01 ac 4,260
Same, W pt NE NW 1.00 ac 10,100
Leo Avery & Stan Inc, W 100 ft NW¼ 5.08 ac 5,460
Schroeder Norma J, pt SW NW 1.23 ac 21,400
Winkle John F, pt NW¼ .37 ac 7,300
Moser John W, pt NW .35 ac 19,140
White Charles A Jr, pt SW NW .48 ac 6,550
Hammers, David L, tr NW .17 ac 4,920
Oberlin Harry F, N pt SW NW .83 ac 3,830
Wrischnik Lucas V, pt SW NW 1.03 ac 5,780
Morris Investment Co, tr in W pt .05 ac 60
Morrison Phil, W pt SW¼ NE¼ 23.00 ac 5,700
Leo Stan & Avery Inc, pt NW-C SW .06 ac 5,170
Allen Lloyd R, tr NW-C SW .21 ac 10,940
Leo Avery & Stan Inc, mid pt W li NW SW .18 ac 1,200
Granite City Tr & Svgs Bk, tr NW SW .18 ac 13,210
Same, tr NW SW .18 ac 15,260
Leo Avery & Stan Inc, SW cor NW¼ SW¼ .38 ac .1,090
Ray Vickylee E, NW SW .13 ac 0
Madison Co Tr, tract in NW SW .09 ac 330
Eigles Solomon S, in NE SW .21 ac 4,810
Kreevich John, pt N 9-16 SW¼ .82 ac 550
Same, tr NE SW fr .90 ac 8,180
Cline Howard, pt NE SW .41 ac 22,930
Cline Howard S, pt of NE SW .06 ac 330
Warren David O, SW¼ 1.56 ac 1,640
Eftimoff Slav, NE-c NE SE 8.72 ac 5,900
Cooper Jacqueline G, pt NE SE .49 ac 110

SEC. 5

Multiple S Farms Inc, NW-c NW NE 1.33 ac 2,600
Same, NW-c NW NE 1.00 ac 8,920
Same, N pt NE exc 108.50 ac 10,820
Same, S½ N½ SE 118.47 ac 28,750
Schnefke Charles H, NW¼ sec 5-3-9 1.51 ac 8,240
Zotti John, SE NE 28.73 ac 6,520
Zotti, Leonard, pt SE NW 2.85 ac 6,490
Pryor Jon M Sr, SE NW¼ .65 ac 5,840
Van Deusen, Charles M, pt SE NW .38 ac 4,090
Brown Alvin L, SE NW .40 ac 11,330
Tipler Kenneth, SE pt NW¼ .32 ac 6,220
Johnson James E, NW frl¼ ¼ of sec 5-3-9 1.18 ac ..5,460
Bauer Gottlieb, Claims & Surveys 18.00 ac 4,500
Bischoff Herbert John, pt W si SW 35.21 ac 9,450
Same, pt W si SW 1.00 ac 29,820
Multiple S Frms Inc, NW pt SE 24.91 ac 6,000

SEC. 6

Snyder Jerry, Claims & Surveys 1.48 ac 190
Illinois Power Co, Claims & Surveys 1.00 ac 140
Branding Wm H F, Claims & Surveys 3.30 ac 980
Granite City Trust, Claims & Surveys 57.77 ac 18,000
Roman Bruce, Claims & Surveys 54.25 ac 13,800
Jenkins, Thomas E, Claims & Surveys 2.50 ac 18,940
Penrold, Daniel J, .50 ac 11,770
Anderson Toby, md pt pt N½ 11.85 ac 2,690
Same, mid pt N½ 1.00 ac 12,870
Tolbert Calvin P, Claims & Surveys .88 ac 5,020
Bauer Gottlieb Etal, Claims & Surveys 89.62 ac ...24,300
Same, Claims & Surveys 1.00 ac 8,110
Bauer Richard C, Claims & Surveys 1.24 ac 6,230
Six Mile Lodge 87 IOOF, 1.84 ac 550
Bischoff Herbert John, E Side SE 90.92 ac 21,280
Same, E si SE 35.48 ac .8,830

SEC. 7

Branding Wm H F, Claims & Surveys 4.00 ac 1,310
Soechtig Norman H, Survey 578 cl 561 15.00 ac 7,350
Gr City Trust & Svgs Bk Tr, Claims & Surveys 1.07 ac 440
Bischoff Herbert J, Claims & Surveys 3.30 ac 750
Williams Herman N, Tr 660'x1320' R R exc US 67 1.19 ac 5,680
Soechtig Norman H, 1 ac tr in SE NW 1.00 ac 9,180
Same, Claims & Surveys 9.11 ac 4,960
Miller Carl E Etal, E pt NE¼ NW¼ 3.50 ac 2,740
Colonial Bank, tr NE .62 ac 55,320
Same, tr NE 1.00 ac 61,870
Same, tr NW NE .33 ac .9,190
Bockmann John C C, tr in NW¼ .82 ac 6,550
Trobaugh Robert W, pt of SE NW .52 ac 6,840
Dunn Eynon N, SW pt SW¼ NW¼ .42 ac 6,770
Rutkowski Walter, W½ SE¼ NW¼ .30 ac 5,470
Schafer Walter C, W½ SE¼ NW¼ .30 ac 8,190
Hodshire Richard H, SW¼ SE¼ NW¼ .29 ac 6,770
Geroff Robert K, SW SE NW & NW SE SW .24 ac ..13,000
Miller Carl E Etal, E pt SE¼ NW¼ .00 ac 1,640
Hill Marvin J, SE cor NW .17 ac 220
Hill Marvin, tr in SW NE 1.90 ac 4,040
Steele Everett C, SE pt of NE¼ 12.50 ac 6,770
Lewis Lloyd S, pt NW SW¼ .25 ac 7,860
Clark Harlan S, pt NE¼ SW .23 ac 5,460
Schillinger Walter, tr in NE SW .23 ac 7,170
Brinkhoff Harry W, tr NE cor SW .42 ac 610
Same, tr NE-c SW .25 ac .280
Zippel Reed E, tr in NE SW 1.75 ac 4,920
Brinkhoff Harry W, NW SE 1.40 ac 22,930
Steele Everett G, pt N½ N½ SE 2.26 ac 1,420
Wilshire Manor Inc, N½ SE 3.04 ac 1,640
Eberhardt Irene, pt SW¼ SE¼ 5.00 ac 3,280
Barunica Stella P, SE¼ SE¼, sec 9-3-9 .30 ac ..3,290
Brave Robert L, SE¼ sec 9-3-9 .76 ac 6,110
Morlan, Freddy M, sec 9-3-9 .25 ac 11,390
Eberhardt Irene, tr ld in S pt SE¼ SE¼ 10.00 ac ...6,550

SEC. 10

Wilshire Manor Inc, pt NW SW 8.39 ac 5,460
Steele Everett G, pt S end W½ SW exc 16.30 ac ...7,100
Giezelmann Julius, NE-c SE SW 1.07 ac 2,290
Giezelmann Joseph, tr NE SW 25.89 ac 9,060
Same, tr NE SW 1.00 ac 8,410
Giezelmann Edward, tr in NE SW 1.00 ac 2,290
Giezelmann E S, tr NE SW 8.24 ac 2,500
Illinois Power Co, SE-c NW .30 ac 5,460
Edwards Winfred, tr NW NE 4.57 ac 18,570
Rapp Herbert, tr W si W½ NE .91 ac 6,230
Rapp Laverne, W½ NE exc 39.12 ac 12,030
Giezelmann Joseph NW-c SE 9.89 ac 2,600
PSL Realty Co, md pt NE 27.78 ac 10,300
Mid-Amer Bk & Tr Co of Edgemont, SE pt NE 16.36 ac 116,670
Engelke Wilbert, pt S½ 116.59 ac 32,390
Same, pt S½ 1.00 ac 7,310
Buerco Inc, SE exc 46.44 ac 10,700
Gruggett Warren T, SE SE 4.90 ac 8,710
Luken Ralph W md pt SW .24 ac 440
Illinois Power Co, tr NW SW .44 ac 2,180
Warren Ashall L, SW-c NW SW .56 ac 6,300
Allen Lynn, tr NE NW .13 ac 330
Dimmett Edna Etal, tr NE NW .28 ac 4,370

SEC. 11

Shafer Gerald E, pt S pt SE SW 5.16 ac 47,270
Hogan Kelly, SW-c SE SW .54 ac 26,920
Shafer Gerald E, E pt SW¼ 26.11 ac 21,840
Shafer Fred M, SE SW 1.04 ac 21,230
Horvath Julius in W SE 1.00 ac 440
Klann Marie D Widow, W pt of N pt W½ SE 8.93 ac .4,380
Marathon Pipe Line Co, tr NW SW SE 1.00 ac ...10,770
Klann Charles W, N pt W½ SE¼ 1.54 ac 4,340
Kamadulski Leo F, W pt SE¼ 27.94 ac 26,300
Cochrane J C, pt W½ SE 39.00 ac 1,980
Hy Engelman Est, W½ SE SE 20.00 ac 2,210
Lahey Frances J, E½ SE SE 20.00 ac 2,210
Gass Gordon G, pt NE 3.67 ac 440
Quality Sand, Inc, pt NE 96.88 ac 29,860
Same, W pt NE¼ sec 11-3-9 5.00 ac 14,700
Same, W li NE¼ 6.03 ac 10,740
Rickert, Robert J, E½ NE .10 ac 6,310
Christoff Clara L, NE¼ 1.11 ac 3,610
Jorgensen Elvin, pt S pt NE 1.06 ac 5,460
Hessel Edwin A, SE¼ NE¼ 2.15 ac 2,610
Matyas Steven J, tr SE NE .40 ac 550
Majetic Tony, tr SE NE .72 ac 11,080
Duvall Charles I, pt SE¼ of NE¼ .42 ac 6,560
Jones Everett B, tr SE NE 1.71 ac 8,760
Jones, Everett B, tr SE NE .18 ac 1,650
Taake Blanche, pt SE NE 9.45 ac 13,210
Elliott Pauline, tr NE SE 3.00 ac 760
Same, W pt NE SE 1.00 ac 5,600
Milton Lacy W, W pt NE¼ SE¼ 5.68 ac 5,570
Smith George, NE SE .23 ac 1,970
Sampson Francis J, NE¼ SE¼ 4.81 ac 3,310
Same, N pt NE SE .23 ac 2,290
Wright Gary E, pt NE SE 4.04 ac 2,180
Stephens Raymond L, tr in NE SE 1.00 ac 2,180
Kamadulski Leo, tr NE SE 4.07 ac 7,650
Same, tr NE SE 1.00 ac .4,630
Same, pt NE SE 10.02 ac 24,000
Same, pt NE SE 5.07 ac 2,000
Dickerson James W, pt NW NW 1.00 ac 10,290
St. Francois Invest, tr NW NW 3.10 ac 6,180
Same, N pt NW¼ NW¼ .29 ac 5,490
Norton Edward in NW NW .29 ac 220
Mobil Oil Corp, pt S SW SW .32 ac 1,640
Norton Edward, in NW NW .34 ac 220
Mueller A J, E si NW NW 4.19 ac 4,590
Millard Gaylon W, SE pt NW NW .38 ac 9,840
Central Baptist Ch, W pt NE NW 6.30 ac 30,000
Bruene Arthur J, NW cor SE NW 1.50 ac 4,380
Collinsville Mac Inc, pt SW SW W 1.90 ac 29,960

SEC. 12

Anderson Mildred, pt NW pt NW 6.87 ac 5,130
Anderson Larry, tr NW NW 1.00 ac 5,000
Gass Gordon G, N pt NW 1.00 ac 7,310
Same, N pt NW 1.00 ac .7,140
Kusmanoff Samuel, in NW NE 6.30 ac 1,150
Coleman Raymond C, S pt NW NE 33.32 ac 6,970
Same, S pt NW NE 1.00 ac 5,250
Luehmann Charles E, N pt E½ NE 69.45 ac 14,000
Rickert, Robert J, SW NW .18 ac 8,610
Powell Howard J, W½ NW¼ 1.82 ac 14,170
Luehmann Charles E, pt W½ ly S 1.40 ac 220
Counts Richard A, mid pt NW 10.14 ac 9,580
Bellovich Pete, in SE pt NE NW 2.63 ac 1,090
Luehmann Charles E, SW NW .32 ac 3,270
Dickmann Catherine, SE pt NW 23.45 ac 4,290
Same, SE pt NW 1.00 ac 6,490
Luehmann Charles E, pt S½ NW 41.53 ac 10,700
Merz, John A, SW pt SW NE 5.04 ac 11,340
Kusmanoff, Regina, pt SW NE 9.93 ac 1,300
Merz, Mary, pt W½ SW NE 1.01 ac 9,390
Merz, Phillip A, SW-c SW NE 5.00 ac 11,660
Gargac Elizabeth, SE pt SW NE 13.75 ac 2,120
Same, SE pt SW NE 1.00 ac 8,480
Columbia Broadcasting Sys Inc, si of SW NW 42.00 ac 93,360
Kusmanoff Sam, NE SW 40.00 ac 7,000
Gargac Eugene S, E½ W½ NW SE 19.00 ac 4,100
Same, W½ NW SE 1.00 ac 12,930
Just Audrey, E½ NW SE 20.00 ac 3,260
Gargac Stephen, W½ NE SE 20.00 ac 3,660
Gargac Donald L, E½ NE SE 19.00 ac 3,270
Same, E½ NE SE 1.00 ac 15,090
Maher Julia B, W 20 ac of S½ SW 20.00 ac 2,210
Luehmann Charles E, E 60 a of S½ SW 60.00 ac 9,000
Kusmanoff Samuel, SW SE 60.00 ac 10,980
Janovic Patsy, E½ SE SE 20.00 ac 4,540

SEC. 13

Barco A U, W½ NW 119.00 ac 18,570
Taylor Jack, md pt NE SW 5.00 ac 15,790
Douglas Relta, pt E½ NW & pt NE SW 85.32 ac 20,760
Douglas William V, pt NE SW 5.00 ac 12,010
Luehmann Charles E, NE NW 5.02 ac 14,840
Douglas William V, N pt E½ NW 14.66 ac 6,250
Deckard Robert Eugene, ½NE NW 5.00 ac 11,070
Dutko Kelly Etal, N si W½ NE 3.68 ac 550
Boushard John C, W½ SE 4.63 ac 34,890
Voegele Thomas J, W½ SE 5.00 ac 37,560
Sugg Gerald G, in W½ SE 5.00 ac 1,370
Schermer Avery, in W½ NE & SE 5.00 ac 1,370
Gaudette Raymond L, in W½ NE 5.00 ac 5,500
Hildebrand Melvin, in W½ NE 5.00 ac 19,860
Onesky James, in W½ NE 5.00 ac 1,370
Fryntzko John W½ NE 5.00 ac 1,370
Dutko Kelly, W½ NE 5.00 ac 3,500
Dimitroff Wm, W½ NE 5.00 ac 1,370
Rice Oscle L, W½ NE 5.00 ac 1,370
Kacera Paul J, W½ NE 5.00 ac 1,370
Grayson Robert R, W½ NE 5.00 ac 27,110
Gonzalez Andrew, W½ NE 5.00 ac 1,370
Dubay William W½ NE 5.00 ac 1,370
Clark Robert H, W½ NE 5.00 ac 17,100
Maeras Jerry S, ½ NE 5.00 ac 5,960
Same, W½ NE 5.00 ac ..3,290
Same, W½ NE 5.00 ac ...650
Zacny Vinis Tr, W½ E½ NE 40.00 ac 7,750
Sasyk Mike Etal, E½ E½ NE 20.87 ac 3,150
Hanfelder Walter H, SW SW 39.00 ac 10,240
Same, SW SW 1.00 ac ...5,320
Same, 1.00 ac 7,600
Hanfelder William D, SE SW 1.00 ac 6,900
Hanfelder Walter H, SW SE 39.00 ac 6,520
Hanfelder William D, SE SW 39.00 ac 9,270
Sasyk Mike, SE SE 32.14 ac 9,610
Golfside Develop Co, SE NE 2.20 ac 220
Andrews, Terry, E pt NE .45 ac 2,760
James Green Cont Co, NW SE .27 ac 110
Sasyk Mike, pt NW SE 3.46 ac 152,860
Golfside Develop Co, 1.34 ac 330
Dutko Winifred & Shirley, NE SE 2.00 ac 650

SEC. 14

Schirmer Ervin G, NW-c NW 3.01 ac 3,220
Jones Robert V, pt NW NW 1.10 ac 5,460
Ringering Arthur, NW NW .73 ac 5,700
Martin Schley, NW NW 32.28 ac 7,070
Same, 1.00 ac 10,290
E L M Construction Corp, NE-c NW 15.00 ac 50,360
Maher Julia B, N½ NE 80.00 ac 4,410
Johnson Cecil Clinton, pt W pt NW 22.30 ac 5,150
Farless Willis A, SE oc NW NW 1.00 ac 330
Same, pt NW 1.00 ac ...4,050
Barker Ruby M, pt SW NW 15.83 ac 11,570
Same, SE pt NW 1.00 ac 14,870
G & R Realty Corp Inc, NW 4.73 ac 116,840
E L M Construction Corp, SE NW 15.00 ac 8,200
Ganz Orville W, SW NE & SE-c NW 42.95 ac 6,200
Same, SW NE & SE-c NW 1.00 ac 8,700
Barco A U, SE NE 40.00 ac 12,250
Nameoki-Murdock, SE pt NW SW 5.83 ac 60,320
84 Lumber Co, pt SW 5.51 ac 58,200
Hanfelder Walter, pt SE & NE-c SW 1.00 ac 10,910
Vesci Anthony, NE pt S½ SW 15.02 ac 6,800
Frito-Lay, Inc, pt N½ S½ 2.54 ac 60,660
Vesci, Anthony, ne pt NW SW 3.14 ac 640
Bruhs Alvina, N pt SW SE .41 ac 43,500
Castelli James H. Sr, N pt SW SE¼ 4.40 ac 39,310
L E F Corp, SW¼ SE¼ 10.00 ac 260,090
Rogenski John, SW¼ SE¼ 2.29 ac 4,360
L E F Corp, S pt SW¼ SE¼ 10.00 ac 8,740
Nichols William F, pt SE SE W of R R 1.29 ac 650

SEC. 15

Maeras Jerry Stephen Inc, pt NW NW 21.00 ac ...20,640
Brock Robert William, SE-c NW NW 4.39 ac 550
Reese B F, NE NW-c NE NW 3.67 ac 1,120
Same, E pt W½ 67.33 ac 20,630
Buerco, N¼ NE exc 35.06 ac 8,740
Buer Richard W, NW NE .20 ac 4,590
Kee Denny O, NE NE .83 ac 11,250
Heiney Charles C, pt NW NE 1.21 ac 7,640
Reese B F, pt W½ W½ 45.00 ac 12,230
Same, pt W½ W½ 1.00 ac 7,690
Sobolewski Joseph T, pt SW NE 4.67 ac 10,150
Ratz Oliver Jr Etal, pt S¾ NE 112.15 ac 30,880
Same, pt S¾ NE 1.00 ac 8,150
Vanyo Margaret, pt NW SW .64 ac 110
Becker Robert, NE SE 7.80 ac 5,580
Geis Isabel Coppinger, S½ SE 157.53 ac 6,620
Carter Walter Jr, S pt of NE¼ NW¼ .30 ac 2,510
Mothershed Luther C, pt NE NW .62 ac 2,620
Strack Benjamin M, N pt SE¼ NW¼ .45 ac 3,860
Bulla Steve R, pt SE NW .30 ac 1,530
Wilkinson Edmond, pt SE NW 2.48 ac 6,220
Heinemann Helen, pt SE NW .47 ac 7,090
McGuire Lawrence V, in SE NW 1.40 ac 7,640

SEC. 16

Eberhardt Irene, N½ NE¼ 70.15 ac 19,300
Neumann Elmer, pt SE NE 9.35 ac 3,830
Brockman Wm, pt SE NE 3.82 ac 4,480
Elmore Calvin Leroy, pt SE NE 3.07 ac 6,010
Kuberski Thadeus R, pt SE NE 6.14 ac 25,110
Bowler R M, pt SE NE 6.14 ac 16,920
Brimberry Thomas, pt NE NE SE 1.12 ac 15,840
Miller Arthur Jr, NE-c SE .42 ac 23,170
Rimco, Inc, NE¼ SE¼ 1.74 ac 12,230
Withers Charles D, NE¼ of SE¼ 2.90 ac 28,480
Lewis Earl, NW SE 1.92 ac 5,680
Burns Tom, W½ SE¼ 1.09 ac 6,220
Bischoff Udell, SW¼ S 13.43 ac 3,630
Same, W½ E½ 35.11 ac 9,490
Bischoff Robert K, SE SW 2.00 ac 13,100
Bischoff Udell, SW¼ S 5.32 ac 650
Schoeber Robert J, SE SW 9.13 ac 16,700
Wedig John, SW¼ S .72 ac 110
Same, SW¼ S of R R .00 ac .0
Illinois Power Company, pt NE SW .13 ac 690
Sun East Inc, SW li N & W, 76.09 ac 23,700
Illinois Power Co, NW cor SW .53 ac 330
Granite City Steel Co, SW cor sec .00 ac 0
Little Marvin L, SW SW tr SW-c SW SW 1.60 ac ..15,280
Granite City Steel Co, SW sec .00 ac 0
Lindsay Lynn E, tri tr mid S pt SW¼ 6.20 ac 27,850
Granite City Steel Co, tr SW SE 13.00 ac 7,100
Granite City Steel, SE SW & tr SWSE .00 ac 0
Consolidated Gasoline Co, in NE SE 1.00 ac 16,380
Vanyo Margaret, pt NE cor E¼ SE 1.22 ac 4,370

SEC. 17

Illinois Power Co, SE-c SE 3.10 ac 2,590

SEC. 19

Granite City Steel Co, SE cor NW SE .00 ac 0
1st Granite City National Bank, tr NW cor SW SE .71 ac 32,760
St. Louis Slag Products Co, S pt SE SE 3.77 ac 760
Granite City Steel Co, E½ SE .00 ac 0

SEC. 20

Same, E½ SW & pt W pt SE 396.67 ac 214,170
Same, in NE 222.89 ac 5,877,460
Same, pt SW¼ .00 ac 0
Same, pt SW¼ .00 ac 0
Same, pt SW¼ .00 ac 0
St. Louis Slag Products Co, pt SW¼ SW 8.02 ac 980
A H Seebold Truck Service, SE SW 38.22 ac 13,100
Granite City Steel Co, pt NE SW .00 ac 0
Kohl Fred, NW SE .77 ac .330
Lueders Fred, W pt SE¼ 59.16 ac 9,200

SEC. 21

Bischoff Udell, NW NW .60 ac 220
Granite City Steel Co, pt N½ .00 ac 0
Same, NE SW & N½ SW 118.15 ac 64,500
Quality Sand Inc, E½ NE 66.00 ac 14,190
Granite City Steel, NW SE .41 ac 0
Mueller Ervin, SE-c SW & pt SE 134.36 ac 38,700
Same, SE & SE-c SW 1.00 ac 23,440

SEC. 22

Nichols William, NW 154.71 ac 10,150
Same, SW¼ 149.33 ac .10,920
State of Illinois, pt E½ 136.00 ac 28,100
Mueller Ervin, W¼ SW SW 10.00 ac 1,300

SEC. 23

Hanfelder Walter, pt NE NE 1.80 ac 330
Nichols William F, NE 148.44 ac 55,160
State of Illinois, pt SW 16.00 ac 2,720
Bunselmeyer Donald, pt W½ NW 65.18 ac 26,620
Same, pt SE 1.00 ac ...11,380
American Ntl Bank, ld in S pt SE¼ 89.00 ac 20,200

SEC. 24

Hanfelder Walter H, NW NW 32.35 ac 7,080
Hanfelder William D, NE NW 40.00 ac 7,850
Holiday Mobile Home, tr SW NW NE .78 ac 1,420
Holiday Mobile Home, NE 150.65 ac 148,500
Votava Louis, NE pt SE 2.20 ac 440
Gray Donald E, NE SE .78 ac 110
Bruns ugust, pt SE 79.68 ac 19,280
Same, pt SE 1.00 ac ...10,270
Gillham J F, S½ NW exc 74.90 ac 17,120
Mayfield Charles W, SW-c NW 1.56 ac 6,520
Relleke Ivan, N½ E½ SW 60.00 ac 15,000
Bunselmeyer Donald, W½ NW SW 20.68 ac 5,100
Bischoff Herbert Lee, SW SW 39.81 ac 13,300
Meyer Oliver, pt SE SW 31.00 ac 12,930
Same, pt SE SW 1.00 ac 9,150
Same, tr SE SW 8.00 ac 10,030
Meyer Oliver E, W½ SW SE 20.00 ac 10,600
Bruns Vernon, pt E½ SW SE .50 ac 3,720
Willoughby Donald L, pt NE SE 34.64 ac 3,310

SEC. 25

Meyer Oliver E, N½ NW NW 17.00 ac 5,790
Lisson Julian F, SW pt N½ NW¼ NW¼ 3.00 ac ...3,160
Rapp Laverne, W pt S½ NW NW 9.75 ac 2,800
Same, E pt S½ NW NW 9.75 ac 2,800
Bruns Wm, SW NW 39.00 ac 13,140
Same, SW NW 1.00 ac .13,730
Bischoff Herbert Lee, NE NW 119.07 ac 40,000
Willoughby Donald L, NE NE 40.00 ac 3,090
Eckmann Victor William, NE NE 40.00 ac 2,870
Bischoff Herbert Lee, tr W½ NE 25.00 ac 7,910
Same, SW-c SW NE 4.20 ac 6,950
Same, SW-c SW NE 1.00 ac 10,280
Bruns Meta, pt NE SW 3.71 ac 9,820
Uram Raymond G, tr pt of SW 39.29 ac 8,000
Pallo Louis Etal, pt N½ SW¼ 10.75 ac 3,500
Eberhardt Irene, pt N½ SW¼ 10.75 ac 3,500
Landwehrmeier Myrtle C, tr S½ SW 46.14 ac 13,780
Same, NW pt S½ SW 7.40 ac 2,220

SEC. 26

Niehaus Ella, Survey of J H Niehaus 32.86 ac 9,750
Niehaus Ella, Survey of J H Niehaus 39.73 ac 13,000
Niehaus Elizabeth, pt N pt SW 45.14 ac 17,580
Same, pt N pt SW 1.00 ac 14,540
Same, pt N pt S pt SW 24.14 ac 8,080
Goldenhersh Joseph, pt S pt SW¼ 60.00 ac 22,300
Relleke Ivan, S pt SE exc 36.77 ac 14,570
Same, S pt SE exc 1.00 ac 16,970
Same, SW-c SW SE 1.03 ac 18,460
Bruns Homer W, Survey of J H Niehaus .85 ac 6,010
Thielker August H, Claims & Surveys 13.00 ac 4,250
Same, Claims & Surveys 1.00 ac 14,080
American Ntl Bank & Tr Co of Chicago Tr, pt N½ NE 33.00 ac 7,490
Same, pt N½ NE 1.00 ac 6,210
Cook Dale Edward, Tri tr in NE 1.64 ac 17,250
Rapp Laverne, tr in E½ NE 39.58 ac 12,600
Bruns William, Survey of J H Niehaus 64.85 ac 22,000
Same, Survey of J H Niehaus 12.58 ac 4,200
Landwehrmeier Myrtle C, NE pt SE 39.00 ac 13,490
Same, NE pt SE 1.00 ac 12,570
Fingerhut Harold, S pt SE 39.00 ac 11,940
Same, S pt SE 1.00 ac .14,280
Monteleone Leo, Claims & Surveys .28 ac 2,400
Becker Robert, Claims & Surveys 1.18 ac 3,270

SEC. 27

State of Ill, sec. 27 & 28 leased to Mueller 28.50 ac 4,850
State of Illinois, W pt NW¼ SW¼ 1.77 ac 300
Same, tr NW-c SW 1.60 ac 270
State of Ill, W½ SW 4.00 ac 680
Nichols William F, E½ NW 160.00 ac 9,380
State of Illinois, pt NE leased to Mueller, 66.00 ac ..11,240
Goldenhersh Joseph, SE-c SE¼ 17.79 ac 6,700

SEC. 28

State of Illinois, SE-c NW NW 2.10 ac 400
Same, pt N½ NE 34.00 ac 5,790
Same, S½ NE & pt 91.00 ac 15,490
Wein Ovella, NE NW 140.00 ac 40,370
State of Ill Dept, pt N½ SW 52.00 ac 8,850
Huckla Helen C, NW SE exc E 5 ac 35.00 ac 4,400
Hucla David L, E 5 ac of NW SE 5.00 ac 6,770
Huckla Frank J, E½ SE 79.00 ac 17,930
Same, E½ SE 1.00 ac .16,130
State of Illinois, SW-c NW NE 1.40 ac 270
Same, SW-c SW 1.38 ac ..230
Same, SW SW 7.91 ac ...1,350
Same, SW & NW 19.21 ac 3,270
Same, pt S½ 63.00 ac ..10,230

SEC. 29

Lueders Fred, SE NW 22.76 ac 3,600
Barco A U, N pt NE NW 33.06 ac 4,810
Bunselmeyer Donald W Tr, NW NE 43.72 ac 6,550
Geis Coppinger, E½ NE 120.00 ac 7,390
Geis Isabel Coppinger, N½ NW SE 20.00 ac 1,540
Nichols William F, NE SW 36.05 ac 1,930
Barco A U, NW SW exc 29.26 ac 3,170
Nichols William F, SW SW 40.00 ac 8,500
Early Backs, W½ SE SW 20.00 ac 2,210
Nichols William, pt S½ 74.95 ac ....$0,$90
Same, pt S½ 1.00 ac ...13,850
Steinman William Mrs, pt S½ SE 26.00 ac 7,160
Same, pt S½ SE 1.00 ac 11,070
State of Illinois, pt SW 27.00 ac 4,600

SEC. 30

Illinois Power Co, pt NW NE 3.66 ac 43,680
St. Louis Slag Products Co, pt NE¼ NE 17.69 ac ...7,650
Ill Power Co, W½ W½ SE¼ 2.60 ac 1,960
Gitchoff Andrew C, NW¼ NW¼ .14 ac 3,070
Robert John Gordon, tr NW of NW .13 ac 2,830
Myman Fredrick M, pt NW .17 ac 1,530
Collins Harry, pt N½ SW .21 ac 220
Abney, Earl, pt SW .28 ac 110
Madison Co Tr, pt NW SW .12 ac 110
Christoff .Christ, pt SW 3.28 ac 1,530
Moto Inc, Claims & Surveys 3.00 ac 4,370
Nash Richard P, Claims & Surveys .40 ac 1,960
Kesler Carl E, Claims & Surveys .22 ac 3,000
Hill Roy H, Claims & Surveys .40 ac 3,830
Potts Clifford V, Claims & Surveys .26 ac 4,700
Bryant William C, Claims & Surveys .80 ac 4,920

SEC. 31

Moto Inc, Claims & Surveys 1.00 ac 12,020
Steele W J, N pt NW¼ 4.33 ac 1,570
Same, NW¼ 2.50 ac 5,720
Illinois Power Co, Claims & Surveys .23 ac 5,240
Steele W J Etal, N frl½ 103.70 ac 3,810
Same, Claims & Surveys 11.67 ac 8,150
White Elmira, Claims & Surveys 1.79 ac 1,640
Keeley Bros, Claims & Surveys 1.89 ac 760
Watson D C, Claims & Surveys 13.62 ac 3,640
Harris Andrew J, Claims & Surveys 4.11 ac 550
United States Steel Corp, Claims & Surveys .20 ac .650
St Louis National Stock Yards, Claims & Surveys 9.45 ac 6,550
Watson D C, Claims & Surveys 1.71 ac 2,180
Glasper Elwood Jr, Claims & Surveys 5.34 ac 1,630
Nichols, William, Claims & Surveys 14.96 ac 5,000
Aufderheide Augusta, Claims & Surveys 41.65 ac 9,810
Same, Claims & Surveys 1.00 ac 14,470
Whitehead Charles L, N pt NW SE 9.62 ac 1,060
Whitehead, Charles L & H-W, pt SE 51.25 ac 12,600
Lukas John S, Claims & Surveys 48.00 ac 10,900
Same, Claims & Surveys 1.00 ac 5,320
Ktar Broadcasting Co, Claims & Surveys .00 ac ..0

SEC. 32

Nihols WM F, pt NW 49.50 ac 2,760
Same, tr NW pt NE .53 ac 220
K X O K, tr in NE¼ 89.15 ac 65,510
Pettroff Kathryn, Claims & Surveys 78.00 ac 22,240
Same, Claims & Surveys 1.00 ac 7,350
Nichols William F, NE .62 ac 220
Schwartz August Jr, Claims & Surveys 59.00 ac ...13,720
Same, Claims & Surveys 1.00 ac 8,930
Aufderheide Hugo W, Claims & Surveys 59.00 ac ...14,780
Same, Claims & Surveys 1.00 ac 9,210
Lukas John, Claims & Surveys 82.09 ac 22,000
Ktar Broadcasting Co, Claims & Surveys 67.00 ac 60,820
Mueller Florence, pt S½ 123.49 ac 24,710
Same, pt S½ 1.00 ac 7,770
Dorris Anna, tr E pt SE 33.45 ac 3,600
Same, tr E pt SE 1.00 ac 9,980
Mal Landfill Corp, SE-c SE 5.14 ac 2,500

SEC. 33

Zurkuhlen Reno, pt NW 45.32 ac 9,000
Aufderheide Hugo, pt E½ NW 32.44 ac 8,000
Aufderheide Clinton, pt NW

31.43 ac 7,560
Same, pt NW 1.00 ac ...7,130
The Lutheran Church, pt W½ NW 14.34 ac 3,640
Zurkuhlen Reno, E pt 161.96 ac 28,790
Same, NE SE 18.54 ac ..1,650
State of Illinois, pt sec 27 33 34 72.63 ac 10,960
Holahan Agnes, E½ NE SW ESL 18.65 ac 3,050
Dorris Anna & Joseph, W pt N½ SW 60.00 ac 15,000
Dorris Joseph, S½ SW¼ 21.20 ac 5,000
Mal Landfill Corp, S pt W½ SW & S pt W½ E½ SW 29.17 ac 6,770
Lamear William P, pt W¾ SW 3.60 ac 330
Holahan Agnes, in SE pt SW¼ 8.00 ac 870
Same, in SE pt SW¼ 2.20 ac 330
Denning Louis, pt NW SE 8.59 ac 870
Dennig Louis E, pt SE exc 49.12 ac 5,700

SEC. 34

Madison Co Tr, tr in NW NE 3.37 ac 650
Zim Co, tr in NW NE 1.81 ac 550
Merrill Land Trust pt E½ NE 62.50 ac 24,470
Rosch Gilbert, W½ NE¼ 11.55 ac 1,540
Zurkuhlen Rno, pt N pt W2-3 80.58 ac 13,240
Same, pt S½ N½ 36.96 ac 4,410
Powell J W, NW pt SW 7.72 ac 820
Zurkuhlen Rno, pt NW pt SE 57.62 ac 6,350
Merrill Land Trust, tr in W'ly pt NW SE¼ .18 ac ..110
St Louis Flexicore Inc, pt NW SE¼ .18 ac 110
Harder Richard E, E pt N½ SE 30.22 ac 7,500
St Louis Flexicore Inc, Claims & Surveys 4.76 ac 17,480
Same, Claims & Surveys 5.96 ac 59,620
Getty Refining, Claims & Surveys .84 ac 8,880
Lewis Building Corp, Claims & Surveys 1.20 ac 37,680
Chemtech Industries Inc, Claims & Surveys .47 ac 9,930
Rothman Murray, Claims & Surveys 2.81 ac 54,870
MaClair Asphalt Co, Claims & Surveys 20.04 ac ..102,740
Zurkuhlen Rno, Claims & Surveys 1.33 ac 140
Madison Co Tr, Claims & Surveys 2.54 ac 220
Goldman Moises Julian, Claims & Surveys 4.26 ac 71,520
Rogers George B, Claims & Surveys .22 ac 5,680
Robinson Floyd, Claims & Surveys .16 ac 7,100
Cronovich Mark A, Claims & Surveys .16 ac 6,550
Cruz Fructoso, Claims & Surveys .16 ac 4,920
Urban Paul, Claims & Surveys .29 ac 5,070
Musial Sylvester J, Claims & Surveys .20 ac 4,810
Wasserman Clara, Claims & Surveys .14 ac 440
Mississippi River Trans, Claims & Surveys .28 ac 1,740
Goldman Moises Julian, Claims & Surveys .74 ac 280
Rzaski Ted, Claims & Surveys .16 ac 5,250
Radford Irene E, Claims & Surveys .16 ac 4,370
Surwatka Stanley, Claims & Surveys .16 ac 6,550
Goldecke William F, Claims & Surveys .16 ac 6,010
Zorko Jane T, Claims & Surveys .16 ac 4,270

SEC. 35

Merrill Land Trust, NW¼ & tri tr W pt NW¼ 184.50 ac 78,360
Same, NW¼ 63.45 ac ...10,820
Same, SE cor NW¼ 10.63 ac 1,370
Same, NW & pt NW 16.04 ac 2,340
Harder Richard E, pt N½ sw 39.28 ac 4,080
State of Illinois, NE pt SE 26.23 ac 6,500
Same, NE pt SE 5.27 ac 0
Same, N pt SE 3.77 ac .920
G K Enterprises Inc, Claims & Surveys 3.00 ac 24,820
Wedge Supply Co, pt SE-c SE¼ 3.00 ac 106,940

SEC. 36

Eckman V W, pt N E pt NE¼ 38.78 ac 14,850
Murphy Jess J, pt NE¼ NE .52 ac 6,550
Eckman John J, pt NE-c NE¼ .80 ac 5,020
Courtney Joseph C, pt E pt NW¼ 61.00 ac 6,730
Landwehrmeier Myrtle C, NW cor NW¼ 12.40 ac .1,320
Merrill Land Trust, W pt NW¼ 6.86 ac 950
Merrill Land Tr, pt ¼½ NW¼ 38.90 ac 7,010
Courtney Ann, Claims & Surveys 9.83 ac 2,760
State of Illinois, NW-c SW 15.00 ac 3,750
Wedge Supply Co, SW-c SW 5.00 ac 106,940
Madison Co Tr, SW fract 3.74 ac 20
Courtney Joseph C & Ann M, S-ly pt NW¼ 9.00 ac 980
Fitzpatrick Ed C & Priscilla J, SW pt NW¼ W 4.73 ac 10,880
McClaskey Hilda A, S pt NE 18.55 ac 15,800
Eddy F Hathorn Tr, pt SE exc 62.72 ac 268,610
Reed Roy R, SE SE .86 ac 4,370
Kane Clifford C, tr mid pt SE 14.80 ac 12,620
Same, tr mid pt SE 1.00 ac 14,420
Cassity Marguerite, tr in NE SW .68 ac 4,810
Hewitt Glen, NW cor SE¼ 1.67 ac 4,150
Lablanc Alvin, pt NW SE 1.40 ac 550
Klingenberg Wilbur R, pt NW SE .31 ac 4,370

NON-CARRIER R.R.

Illinois Terminal Railroad Co, pt sur 578-561 .37 ac 2,400
Same, pt US sur 578-561 96.44 ac 62,570
Alton & Southern Railway Company, sec 10 21.20 ac 6,110
Illinois Terminal Railroad Co, sec 12 4.58 ac 870
Same, irreg tr 4100' x various 3.00 ac ptly in SE¼ sec 1 & pt NE 3.00 ac 650
Terminal R R Assoc of St Louis, 50' strip sec 19-3-9 1.52 ac unused row O&O 1.52 ac 4,480
Same, 50' strip sec 19-3-9 unused R O W 2.18 ac ..3,280
Alton & Southern Railway Cmpany, pt W½ & E½ SW¼ sec 20-3-9 9.55 ac O&L 9.55 ac 4,370
Union Pacific R R, W½-NW¼ exc levee R-W & 10.69 ac M-L 53.49 ac 16,710
Terminal R R Assoc of St Louis, irreg strip in sec 30-3-9 2.11 ac ?&? 2.11 ac ...4,480
Union Pacific R R, pt SE¼ NE¼ 31.25 ac 8,850
Union Pacific Railroad, 30' strip used as a pt roadway NE¼ SW¼ .65 ac 220
Same, pt SW¼ 9.21 ac ..4,370
Same, pt E¾ SW¼ 70.10 ac 20,750
Same, pt S pt W½ 38.73 ac 12,120
Same, lts 1-12 both incl blk 6 lt 1-20 blk 7 Clover Leaf Add to Madison .00 ac 6,990
Chicago & Northwestern RR, lts 1-20 & O.L. 1-2 sec 30-3-9 1.40 ac 1.40 ac 650
Same, W pt on 7.20 7.20 ac 5,570
Same, NW¼ 12.70 ac ...9,830
Same, 809.95' N of cor of sec 25-3-10 in sec 30-3-9 16.75 ac 10,380
Norfolk & Western Railway Co (NYC & STL), le & see parcel con't 22.1 S of trs exc SW'ly R.R. .00 ac 0
Union Pacific Railroad, a pt N for ½ from Steele 18.24 ac 5,900
Union Pacific R R, pt US survey 723 cl 103 & 104 11.00 ac 2,740
Illinois Terminal Railroad Co, pt US survey 621 15.60 ac 6,010
Same, 85' R-W of AG & ST L CoS of ST L & ERR R-W 1.60 ac 330
St Louis Slag Co Inc Gr Cy Steel Blast Furnace Dept, .00 ac 21,840

LAKEVIEW ESTATES THIRD ADD

P S L Realty Co, lt 162 ..1,150
Same, lt 163 1,150
Same, lt 164 1,150
Same, lt 165 1,150
Same, lt 166 1,150
Hintz Gregory Allan, lt 167 7,650
Hintz Robert K, lt 168 ..8,030
Neece Victor Hugo, lt 169 7,650
P S L Realty Co, lt 170 ..7,660
Scaggs William Lee Jr, lt 171 7,660
Miles Morse H, lt 172 7,370
Mueller Frank L, lt 173 .8,080
Brown Martin J, lt 174 ..8,080
McMillan Ronnie Gene, lt 175 7,660
P S L Realty Co, lt 176 ..1,250
Same, lt 177 1,640
Same, lt 128 1,640

2ND ADD LAKEVIEW ESTATES

Lions Club, lt 100 1,150
Same, lt 99 1,150
Hughes Richard Lee, lt 98 1,150
Doolin Elvis, lt 97 1,150

FIRST ADD LAKEVIEW ESTATES

Miller Lowell A, lt 61 7,540
Same, lt 60 7,540
Perigen Edward L, lt 59 9,640
Hebblethwaite Robert B, lt 58 8,740

LAKEVIEW ESTATES

Buckingham Thomas R, lt 18 9,300
Cooper Leroy C Etal, lt 17 8,000

LAKEVIEW ESTATES THIRD ADD

P S L Realty Co, lt 143 760
Same, lt 142 760
Same, lt 141 760
Same, lt 140 2,790
Same, lt 139 2,790
Same, lt 138 2,790
Same, lt 137 2,790
Same, lt 136 1,790
Same, lt 135 2,790
Same, lt 134 2,790
Same, lt 133 7,660
Same, lt 132 8,160
Same, lt 131 1,150
Hilsman John P, lt 130 ..8,330
P S L Realty Co, lt 129 ..1,400

2ND ADD LAKEVIEW ESTATES

Elliott Thomas W, lt 101 9,290
Speer Max Michael, lt 102 8,530
Walton Donald L, lt 103 ..9,010
Hubert James R, lt 104 ..9,440
Sartin Samuel D, lt 105 ..9,320
Cramer Frank L, lt 106 ..9,080
Green John W, lt 107 9,060
Cope Alfred E Sr, lt 108 ..9,320
Bell Leona F, lt 109 8,940
Watson James R, lt 110 ..9,350
Johnson Glenn D, lt 111 ..8,780
Clinard Doris E, lt 112 ..8,800
Moss Floyd D, lt 113 6,550
Vincent Robert E, lt 114 9,670
Coakley, David A, lt 115 8,850
Sparta Fed Svgs & Loan Assn, lt 82 9,250
Tate Eddie R, lt 83 8,960
Gilliam Julian R, lt 84 & W3' lt 85 9,260
Vaught Michael E, lt 85 exc W3' 1,080
Henderson Jerry W, lt 86 8,780
Craycraft Ralph K Sr lt 87 9,030
McKenney Darrell W, lt 88 9,270
Wilson Glen R, lt 89 9,200
Borg David M, lt 90 8,740
Waddell Carol Rod, lt 91 8,930
Gardner Donald R, lt 92 9,610
McCrea Norman W, lt 93 9,270
Wilson James E, lt 94 9,740
Taylor Bobby R, lt 95 ..9,220
Goode Elmer R, lt 96 9,660

FIRST ADD LAKEVIEW ESTATES

Brown Morris J, lt 62 ..11,920
Morgan Walter R, lt 63 ..9,150
Nelson Gordon H, lt 64 ..7,540
Steel Joseph D, lt 65 9,150
Illini Fed Savings & Loan Assn, lt 66 9,040
Tanner John A, lt 67 8,770
Wilson Robert B, lt 68 ..9,490
Gibbons Billy G, lt 69 9,040
Ylikopsa George A, lt 70 9,010
Gibbs William D, lt 71 ..9,010
Clotfelter Daniel M, lt 72 8,960
Harper Donna Lee, lt 73 9,010
Long Nancy, lt 74 9,270
Colp Hoard K, lt 75 10,020
McGrath George D, lt 43 6,800
Same, lt 44 6,800
Sawyer Douglas M, lt 45 9,500
Kirksey Virgil V, lt 46 ..9,500
Estabrook Dianna, lt 47 9,170
Whitehead, Gary K, lt 48 9,940
Livesay Jimmie A, lt 49 12,830
Clutts David L, lt 50 9,830
Giese James Franklin, lt 51 9,290
Lipe Norris B, lt 52 9,500
Shanks Marshall V, lt 53 8,800
McIntosh Richard G, lt 54 8,250
Nolan Benny D, lt 55 8,250
Valencia Otilio Jr, lt 56 .8,500
Same, lt 57 8,400

LAKEVIEW ESTATES

Ross Billy Oneal, lt 19 & 20 10,210
Wallace Harold W, lt 21 8,700
Davis William S, lt 22 ..8,500
Dobler Robert G, lt 23 ..6,260
McMillon Benjamin A, lt 24 8,840
Crouch James R, lt 25 ..9,730
Stamps Patricia A, lt 26 8,400
Hopkins Thomas, lt 27 .9,730
Nitchman John N, lt 28 10,460
Votoupal Rudolph K, lt 29 10,190
Evanoff Steven Jr, lt 30 9,290
Lakatos Mark A lt 31 ..10,100
Miller Lowell A, lt 32 ...8,300
Bugnitz Joseph L, lt 33 10,500
1st Gr C Sgs & Loan Assn, lt 1 9,260
Luchini William L, lt 2 .8,760
Poole James L, lt 3 9,300
Thompson Burt A, lt 4 .12,570
Medlin Ronnie R, lt 5 ..11,070
Ladd, Jesse Lee, lt 6 ...7,990
Williams Ernest J, lt 7 .7,790
Walton Albert H, lt 8 ...6,610
Doepke Hazel D, lt 9 9,110
Ireland Silvia Jr, lt 10 ..8,210
Fisher Paul D, lt 11 7,860
Rowland, Isaac, lt 12 9,180
Paschedag Alma E, lt 13 8,480
Hackney Carl E, lt 14 5,900
Reynolds Horace, lt 15 ..8,770
Barton Gary T, lt 16 7,330

LONG LAKE SHORE ACRES BLOCK 01

Walter John, lt 18 5,800
Powers Steven Thomas Jr, lt 19 7,090
Hutchinson James, lt 20 5,600
Hutchinson James C, lt 21 760
Cherry Bracy L, lt 22 ...5,680
Same, , lt 23 870

LONG LAKE PLACE BLOCK 04

Rozum Carl R, lt 11 & 12 5,900
Same, lts 8-10 4,160
Same, lt 7 220
Sronce Ray Dean, lt 6 ..6,170
Jacobs Edward C, lt 5 ..2,290
Serini Clarence A, lt 4 ..2,290
McKay William E, lt 3 .2,290
Ochterbeck Wm, lt 2 220
Same, lt 1 220

BLOCK 05

Surratt Leonard Oliver, lt 15 220
Same, lt 14 1,310
Koishor Andy, lt 12 & 13 2,180
Duvall Evert V, lt 11 ...3,280
Upton William M, lt 10 .1,530
Korcsog Mary E, lt 9 220
Duvall Evert, lt 8 3,500
Same, lt 7 980
McKay Carrie L, lt 6 220
Duvall Evert V, lt 5 2,620
Pisel Agnes M, lt 3 & 4 ..2,620
Brown Gerald Lemoyne, lt 1 & 2 3,500

BLOCK 01

Andersen Chester H, lt pt 13 440
Same, lt 12 1,630
Same, lt pt 11 3,480
Meador, Thomas L, lt 10 2,120
Stamps Benjamin M, lt 9 2,130
Same, lt pt 8 330

RESUBD LONGLAKE PLACE

Crawford Thomas, lt 7 & pt 8 3,500
Ritchie John H, lt pt 1 ..1,970
Hogue Sterling, lt pt 2 ..2,740
Lueders Henry E, lt pt 3 1,960
Neece Victor, lt pt 4 1,090
Same, lt pt 5-6 2,620

LONG LAKE PLACE BLOCK 02

Arnold Dale C, lt pt 19 ..3,940
Same, lt pt 19 220
Senior Maurice J, lt pt 19 2,620
1st Granite City Savings, lt pt 19 1,200
Bennett, Paul L, lt pt 18 6,730
Hassebrock Alvin W, lt pt 18 2,510
Schaefer Leonard E, lt 20 650
Same, lt 21 10,150

RESUBD LONGLAKE PLACE

Cell Thomas Tr, lt 22 ..2,730
Mills Ernest M, lt 1 & 2 3,270
Kroehne Carl W Jr, lt 3 .1,640
Same, lt 4-5 3,390
Thompson James E, lt 6 .220
Same, lt 7-8 3,500
Gardner Donald R, lt 9 .1,850
Same, lt 10 1,850
Vaught James E Jr, lt 11 & 12 8,950
Hartbarger Kenneth S, lt 13 4,370
Christ Gerald P, lt pt 14 2,960
Finazzo Edward J, lt pt 14 3,110
Pates Wm D Sr, lt 15 3,390
Pates William D, lt 17 ..2,180
Dean Chester E, lt 16 3,480

BLOCK 03

McCoy Raymond, lt 10 exc S 120' 5,670
Kutrip Stanley, S 120' lt 10 4,760
Greathouse Walter, Edward, lt 9 & pt 8 7,100
McBride Harold E, lt pt 8 3,280

RESUBD LONGLAKE PLACE

Theis, Phillip A Tr, lt 7 .2,610
Andersen Chester Sr lt 1 2,180
Ensor Marie C, lt 2 & 3 .3,610
Cape Alvia F, lt 4 & 5 ...3,610
Jones Richard R, lt 6 ...5,370

LONG LAKE SHORE BLOCK 01

Thorpe, Mark Vinson, lt 24 2,290
Meador Charles V, lt 25 3,280
Korlechick John Jr, lt 26 3,280
Arms Lacy, lt pt 27 3,070
Byrd Richard, lt pt 27 ..2,510
Coleman Ray, lt 28 1,740
Rosales Ferdinand J, lt 29 pt 30 4,370
Rosales Joseph, S'ly 75' lt 30 1,040
Ellis Carlos L, W pt lt 31 .170
Same, 31 E pt 2,910

PONTOON BEACH SUBD

Bennett R M, lt 1 1,960
Burks Bobby Joe, lt 2 ..1,370
Biggs Freddie L, lt 3 exc S 10' 1,260
Biggs Fred A, lt 4 & S 10' lt 3 3,070
Minson Betty J, lt pt 5 ..2,960
Parmley Charles, lt 6 pt 5 9,170
Bukovac Andrew, lt 11 ...330
Same, lt 10 330
Biggs Fred, lt 7 8 & 9 ...2,940

PONTOON PLACE

Biggs Keith E, lts 4 5 & 6 .980

PONTOON PLACE SUBD

Oran Richard D, lt 2 & 3 1,740
White Bennie, lt 1 1,970

RESUBD LOTS 13 & 16 PONTOON PLACE

Norton Bernice, lt 38 330
Same, lt 37 3,070
Gant Billy R, lt 36 3,280
Corbett Donald E, lt 35 ..3,280
Wilkinson Vernon E, lt 34 1,310
Hunt Ivrian G lt 33 2,400
Simmons Donald, lt 32 ..2,960
Norton, Bernice, lt 31 1,750
First Granite City Nat'l Bank Tr, lt 30 4,160

PONTOON PLACE

First Granite City Nat'l Bank Tr, lt pt 14 6,770
Same, lt pt 14 5,460
Craig Eula, lt pt 14 5,350
White Bennie J, lt pt 14 .2,730
Illinois Bell Telephone Co, lt pt 13 106,000

RESUBD LOTS 13 & 16 PONTOON PLACE

Houser Wm & Ruth, lt 14 17,480
Houser William C, lot 25 3,280
Rodgers Willie H, lt 26 .1,970
Same, lt 27 1,750
Hankin Walter M, lt 28 ..1,750
Hankins, Margaret L, lt 29 330

QUIET VALLEY

Knox Gleason L Sr, lt 8 ..8,400
Poiter Richard D, lt 7 8,400
Goodman, Kurt S, lt 6 8,400
Rea Donald C, lt 5 8,510
Slone Pearl, lt 4 8,510
Siegfried Lee R, lt 3 8,510
Bladdick Thomas S, lt 2 8,400
Dunham Ralph K, lt 1 8,400
Nolan John H Jr, lt 172 ..8,290
Sansome Thomas J, lt 171 8,400
Grote Edward D, lt 170 ..8,510

LONG LAKE PARK

Green James W, lt outlt 7 3,070

VICTOR PLACE

Patrick, Edgar A, lt pt 1 .220
Same, lt pt 2 220

LONG LAKE PARK BLOCK 01

Patrick Edgar A, lt pt 76-77 870
Johnson Kevin S, lt pt 78-79 870
Held George Sr Etal, lt pt 80 650
Same, lt pt 81 650
Same, lt pt 82 650
Callier Robert D, lt pt 83-84 870
Kavich Walter J, lt pt 85 ..440

SUB OF JOHANNA ANDERSON ESTATE

Stanton Leo J, lt 1 17,800
Stanton Leo J, lt 2 2,940
Same, lt 3 2,940
Same, lt 4 980
Same, lt 5 980
Hefferman, Anna Etal, lt 6 1,310
Keller Frank W, lt 7 2,950
Same, lt 8 220
Same, N pt lt 9 2,510

BRECKENRIDGE ADD

Macios Henry, lt 3 5,680
Lebrun-Rene Henry, lt 2 4,910
Hecht Stanley G, lt 1 ..11,000

LONG LAKE SHORE ACRES

Knowles Mary Amelia, lt pt tr B 2,400

HECHT'S SUBD AMENDED PLAT

Spalding Wilbur, lt pt tr B 3,830

LONG LAKE SHORE ACRES

Spalding Wilbur G, lt pt tr C 2,740
Rutherford Claude A, lt pt tr C 3,830
Briggs Harry A, lt pt tr C 870
Lynch Kenneth R, lt pt tr C 3,280

BRECKENRIDGE ADD

Meyer Harry H, lt 9 3,500
Same, lt 8 440
Lewis Russell R, lt 7 760
Same, lt 6 760
Richardson Henry P, lt 5 1,640
Richardson Jenny J, lt 4 .650

SUB OF JOHANNA ANDERSON

Keller Frank W, S pt 9 exc to 8,290
Same, lt 10 & pt lt 9 10,750

LONG LAKE SHORE ACRES

Stawar Mary I, lt 2 pt 3 .4,480
Stawar Marion, lt pt 3-4 2,290
Hirtz Walter lt pt 4 3,280
Dooling William A, lt 5-6 6,660
Arras Harold E Etal, lt 7 1,200
Bourbon Olivia, lt 8 pt 9 3,490
Farrell, Champ B Jr, lt 10 pt 9 11,580

HECHT'S SUBD AMENDED PLAT

Hecht Stanley, lt 1 2,000
Same, lt pt 2 1,000
Same, lt 3 11,500
Same, lt 4 11,500

LAKEVIEW ESTATES THIRD ADD

P S L Realty Co, lt 153 760
Same, lt 154 550
Same, lt 155 550
Same, lt OL A 110
Same, lt 152 760
Same, lt 151 550
Same, lt 150 550

2ND ADD LAKEVIEW ESTATES

Skinner Duane K, lt 127 8,050
Rochester Dean E, lt 126 11,660
Myatt William E, lt 125 13,980
Doolin Elvis, lt 124 1,150
Same, lt 123 1,150
Hayden Dale H, lt 122 ..11,820

FIRST ADD LAKEVIEW ESTATES

McDonald Harold, lt 42 12,230
Wachter John A, lt 41 ..10,650
Thomas Lois Naomi, lt 40 10,920
Smallie Harold Ray, lt 39 9,100

LAKEVIEW ESTATES NO CORP

Weber Charles A, lt 37 & 28 10,160
Baugus Jerry B, lt 36 ..10,900
Whitsell Louis E, lt 35 ..9,120
Gavlick George J, lt 34 11,390

LAKEVIEW ESTATES THIRD ADD

P S L Realty Co, lt 156 ..1,150
2lt 157 1,150
Same, lt 158 1,150
Same, lt 159 1,150
Same, lt 160 1,150
Same, lt 161 1,150
Same, lt 144 1,150
Same, lt 145 1,150
Same, lt 146 1,150
Same, lt 147 1,150
Same, lt 148 1,150
Same, lt 149 1,150

2ND ADD LAKEVIEW ESTATES

Wright Joseph Darrell, lt 119 8,880
Knogl Stephen R, lt 120 10,490
Singer Fred, lt 121 10,480
Martin Harry E, lt 118 10,050
Krpan Samuel F, lt 117 9,660
Goodman Michael E, lt 116 9,400
Ridgway Donald L, lt 81 9,500
Bailey Ronald M, lt 80 ..9,560
Randall Wade Jr, lt 79 ..10,490
Radford William C, lt 78 9,500

FIRST ADD LAKEVIEW ESTATES

Chesnut Earl M, lt 77 8,110
Kamadulski Lawrence, lt 76 7,060

SECOND ADD NEW HAVEN MANOR

McIntyre Daniel F, lt 119 10,700
Oestricker Douglas J, lt 118 10,380
Sikora John H, lt 117 9,290
Same, lt 116 1,090
Melton David L, lt 115 ..9,830
Hutson Richard L, lt 114 9,830
Needham Glendale F, lt 113 10,800
Patton Larry D, lt pt 112 10,380

SECOND ADD NEW HAVEN MANOR

Roney Morris L, lt pt 111 pt 112 9,600
Blankenship James C, lt 110 pt 111 10,920
Pike Rifton B, lt 109 ..10,920
Spalding Connie Rae, lt 108 9,720
Eaker Kenneth P, lt 107 10,380
Smith Thomas S, lt 106 10,920
Stafford Newman L, lt 105 10,380
Rhine Lester G, lt 104 ..10,380
Beatty Coleman V, lt 103 9,060
Kiefer Chris, lt 102 11,790
P S L Realty Co, lt 101 .10,380
Graham Raymond E, lt 100 12,410
Chesnut Earl, 50' strip lying adj to lt 99 1,090
Same, lt 99 10,050
McKechan Gerald, lt 98 15,430
Unger James W, lt 97 .17,410
Same, lt pt outlt 1 360

EVERGREEN SUBD 2

Cooper Jacqueline G, lt 6 220
Same, lt 19 220
Same, lt 20 220
Same, lt 22 220
Same, lt 21 220

NAMEOKI GARDENS

Rhodes Frank E, lt 37 ..2,620
Smith William J, lt 38 ..5,260
Warner Sam B, lt pt 39 pt 40 4,590
Ruhe Edel, E 18' lt 40 ..3,270
Bell Albert E, lt 41 & 42 .7,210
Bell, Robert W, lt 43 & N½ lt 44 4,590
Dolby Frances R, lt pt 44 .440
Paschedag Wm, lt pt 45 1,970
Dolby John W, lt pt 45 ..2,840

HARLINE 2ND SUBD

Hartline Fred A, lt 1 ...4,410
Same, lt 2 500

HARTLINE SUBD

Hartline Dawn M, lt 3 500
Hartline Sherrie L, lt 4 ...500

NAMEOKI GARDENS

Hogue Sterling L, lt pt 36 8,940
Farley Edw, lt pt 36 1,310
Blevins Ralph, lt 35 2,290
Turner Bill J, lt 34 10,590
Penny Curtis L, lt 33 ...9,450
Britt Kenneth W, lt 32 ..6,220
Rushing Talmadge, lt pt 31 1,750
Rushing Eldon, lt pt 31 .2,180
Bell Albert E, lt pt 31 ...3,100
Short Lowell W, lt pt 30 .4,600
Patrick Rose A pt lts 29 & 30 3,820
Driscoll John J Etal, lt 28 & lts 29 & 30 22,500
Mabe George Omar, lt pt 9 3,610
Mathis Lawrence W, lt pt 9 3,940
Raub Charles M, lt pt 8 ..2,950
Suva Esther L, lt pt 8 1,640
Gerfen Bruce W, W pt lt 7 5,000
Nida Edward Dean, mid pt lt 7 1,640
Richeson Marian S, E pt lt 7 5,080
Mangi Anthony J, lt 6 ..10,670
Nash Cecil S & Mildred E, lt pt 5 1,420
Ray Merel, lt pt 5 2,960
Cuvar James A, lt 4 760
Same, lt pt 3 2,180
Bolt Joseph W, lt pt 3 ..4,590
Howard Isaac E, lt pt 2 ..3,390
Agers William, lt pt 2 ..2,740
Niepert E W, lt 1 3,720

SPOHRS SUBD

Kunick Frank J, lt 3 ..15,640
Spohr Louis, lt 2 440
Ratson Albert J, lt 1 7,650
Spohr Louis, lt 4 550
Same, lt 5 550
Same, lt 6 550

LONG LAKE SHORE ACRES

Reynolds Dairl Dean, lt pt tract G 550
Taylor Jerry D, lt pt tract G 3,170
Winkle Daniel F, lt pt tract G 1,960
Grimm Bernice T, lt pt tract G 2,940
Gettleman Sally J, lt pt tract H 15,550
Young Priscilla, lt pt tr E 3,700
Gettleman Jacob, lt pt tract E 3,280
Gettleman Alan, lt pt tract H 4,370
Same, lt pt tract H 12,940
Same, lt pt tract H 1,640
Gr City Tr & Svgs Bk, lt pt tract I 2,400
Same, lt pt tract I 440
Williams Herbert R, lt pt tract D 3,710
Paterson Donald F, lt pt tract D 4,480
Briggs Harry A, lt pt tract D 4,590
Turnbull James Eugene, lt pt tract D 3,500
Patterson James Floyd Sr, lt pt tract D 2,950

BLOCK 01

Patterson Timothy P, lt 11 3,270
Ebling Frank W, lt pt 12 2,830
Gross William, lt 13 pt 12 12,010
Vanscoyk Edward H, lt 14 4,370
Hall Everett, lt pt 15 6,000
Papp John, lt 16 pt 15 ..4,370
Walker, John, lt 17 390
Same, sw½ lt 17 390

Dunham Add

Sexton, William E, lt 1 ..1,420
Blockley, Harry David, lt 2 6,620
Huffman, Fronia Elizabeth, lt 3 5,920
Sexton, William E, n 108.5' lt 4 2,530
Same, lt 4 exc nly 108.5' .330
Mitchell, Charles J, lt 5 .6,550
Dickerson, Wm J, lt 6 ..6,660
Crump, Ronald, lt 7 5,790

Long Lake Shore Acres

Thompson, Malcolm A, lt pt tract L 4,150
Jahnsen, Victor, lt pt tract K 3,920

Jahnsens Subd

Scruggs, Clarence H, lt 2 .220
Same, lt 1 220

Long Lake Shore Acres

Winters, Luther M, lt pt tract K 6,880

Lot Pt Track J

Leyerle, Robert R, ...1,400
Moore, Clarence O, ...3,500
Jones, Norman 3,830
Cuvar, David J 3,830
Barnhart, Adam L 3,830
Glynn, Harold A 4,160
Wagner, Elmer R 3,600

Hartline Subd.

Hartline, Fred A, lt 1 ...2,610
Same, lt 2 550
Same, lt 3 550
Hartline, Sherrie L, lt 4 11,550

Charles Subd

Hartline, Fred A, lt 1 ...2,510

Nameoki Gardens

Pulley, Joseph D, lt 48 ..2,510

Resubd Lot 49
Nameoki Gardens

Cardin, Robert D, lt pt 49 B 2,610
Beaver, Harvey F, lt pt 49A 9,640
Cardin, Robert D, lt pt 49A & 49B 110

Nameoki Gardens

Palovichik, Joseph, lt pt 50 6,620
Nolen, Ernest E, se'ly pt lt 50 6,470
Jones, William J, lt pt 51 1,090
Jones, Mary L, lt pt 51 ..2,180
Hogue, Sterling, lt 52 ...4,590
Wagoner, Paul, n 392' lt 58 3,720
Yokley, George P, w½ lt 57 exc s15' 3,610
Pitchford, Guy H, e½ lt 57 exc s15' 990
Miskelley, Elmer W, w½ lt 56 exc s15' 6,070
Cuvar, Andrew, e½ lt 56 exc s15' 3,290
Patrick, Edgar A, n 392' lt 55 5,130
Dye, Lonnie E, n 392' lt 54 11,190
Chatman, Walter, n 392' lt 53 1,200
Gaudreault, Jacob J Jr, lt pt 27 3,830
Miskelley, Reba Annette, lt pt 26 pt 27 3,830
Abel, Robert D, lt pt 26 ...880
French, Shrley M, lt pt 25 2,950
French, Howard, lt pt 25 1,860
Mothershed, Raymond G, lt pt 25 1,530
Rutherford, Claude A, lt pt 25 2,850
Honchak, Frank, lt 24 980
Gaddie, Dan, lt 23 4,150
Smith, Wayne L, lt 22 ..3,280
Anderson, Irwin E, lt pt 21 3,830
Hediger, Nelson R, lt pt 21 exc n 200' & s 15' 20,650
Falter, Laura Lee, w 19' lt 20 exc s 20' 7,100
Same, lt 19 & e 17' lt 20 exc s 15' 1,420

Nameoki Gardens Resubd

Wheeler, Melvin, of lts 16 17 & 18 lt D 3,170
Maier, Melvin J, of lts 16 17 & 18 lt C 4,580
Biggs, Keith Edward, of lts 16 17 18 lt B 4,580
Counts, Harry W, of lts 16 17 & 18 lt A 5,570
Counts, Clyde E, of lts 16 17 & 18 lt E 6,000

Nameoki Gardens

Anderson, Ralph, lt pt 16 17 18 3,820
Mendenhall, Roy D, lt pt 16 17 18 5,110
Luckert, John R, lt pt 15 7,640
Chambers, Clarence, lt pt 15 4,050
Mangi, Anthony J, lt 14 .7,090
Yackel, Raymond, lt pt 13 3,720
Christ, Gerald Paul, lt pt 13 8,730
York, Andrew D, lt pt 13 7,500
Honchak, Frank, lt pt 13 4,590
Gray, Doreen P, lt pt 12 .6,550
Jones, Alva D, lt pt 12 ..3,610
Dickerson, Jery C, lt pt 12 3,830
Murphy, Chester C, lt pt 12 4,920
Abel, Robert D, s pt lt 11 & n pt 12 4,920
Canlon, Frank E, lt 10 pt 11 4,570
Simpson, James R Sr, lt pt 10 2,830

Klug Subd

Thomas, Edgar A, lt 2 ..2,610
Klug, George A, lt 1 2,610

Long Lake Shore Acres
Lot Pt Track M

Snider, W B 4,050
Snider, Truman L 440
Snider, Kenneth 3,830
Snider, Basil Kenneth ..3,940
Struymski, Joseph E 4,480
Steward, John Harvey, pt track N 8,830

Park Lane Add 1

Craig, Eula L, lt 27 1,960
Acree, Frank, lt 26 2,180
Same, lt 25 7,190
Egner, Larry, lt 24 2,180
1st Granite City Natl Bank tr, lt 23 2,180
Rickert, Brenda A, lt 22 6,550
Whitehead, Jackie D, lt 21 6,550
Grasso, Russell A, lt 20 .1,380
Same, lt 19 4,960
Same, lt 18 3,280
Grasso, Gerald R, lt 17 .6,450
Goodrich, John D, lt 16 ..2,360
Same, lt 15 5,410
Taylor, Richard L, lt 14 .4,800
1st Granite City Natl Bank tr, lt 13 2,180
Smoot, Monty W, lt 12 ..7,150
Schwartz, Lottie, lt 11 ..2,400
Gibson, Geraldine F, lt 10 2,180
Bauer, Dennis R, lt 9 2,180
Same, lt 8 2,180
Hartbarger, Kenneth S, lt 7 2,180
1st Granite City Natl Bank tr, lt 6 2,180
Same, lt 5 2,180
Same, lt 4 2,180
Same, lt 3 2,180
Howard, Joseph A, lt 2 ..8,730
Dull, Dale L, lt 1 5,480

Queensbury Subd

Tipton, Jearl Glen, lt 3-4 3,330
Wingrove, Kenneth J, lt 1-2 8,940

Long Lake Shore Acres
Lot Pt Track O

Cross, Dempsey L Jr 5,790
Administrator of Veterans Affairs 2,180
Arms, Lacy 3,050
Patrick, Edgar A 2,400

Queensbury Subd

Schehl, William J, lt 8 650
Same, lt 7 2,730
Davis, Larry D, lt 6 2,960
McGuire, Dale L, lt 5 ...6,950

Long Lake Shore Acres

Albert, Eugene, lt pt track O 3,490

Lot Pt Track R

Bargel, Edward J 3,280
Schiber, Olive 1,640
Dudley, James T 6,550
Andersen, Chester Jr, lt pt track R & S 3,830

Lot Pt Track S

Anderson, Chester H Jr 6,550
Martin, Thomas A 3,270
Madison Co Ill 110
Clark Owens Oil Corp .20,700
Cochrane, J C 5,680
Same 2,620
Falter, Gus A Jr 3,070
Lehman, Larry Dean ...2,840
Schroeder, Herman O, lt pt tract S 3,830
Dimmitt, Joshua A, lt pt tract S 550

Lot Pt Tract R

Dimmett, J A 3,600
Mothershed, Raymond Glen 3,280
Wilkerson, Leslie R 3,280
Same 110

Lot Pt Track T

Hediger, Nelson R 18,570
Houston, Billy Rex 11,580
Bukovac, Andrew, lt tract U 33,780
Cummins, Edward E, lt tract Q 1,530

Lot Pt Tract P

Bukovac, Andy 3,280
Austin, Larry Eugene ..6,520
Same 250
Norton, Edward W C ...6,560
Talley, George W 2,500
Waller, Carl E 2,180
Hale, Howard L 8,010

Block 1

Ellis, Carlos L, n ½ lt 32 .760
White, Bennie J, s ½ lot 32 2,400
Chepely, Gasper, lt 33 ..2,400
Clonts, Eulis L, lt pt 34 ..1,960
Bailey, Gordon A, lt pt 34 pt 35 3,530
Hackney, Carl E, s40' of n70' 2,500
Patrick, Edgar A, lt 36 37 pt 35 6,450

Nameoki Acres

Stuart, Patricia Ann, lt pt 16 13,000
Thomas, Clifton A, lt pt 15 3,270
Thompson, James David, lt pt 14 9,830
Cook, Connie Mack, lt pt 13 5,240
Tarris, Euple L Mrs, lt pt 12 870
Same, lt pt 11 870
Same, lt pt 10 870
Crane, Thomas A, lt 9-pt 10 6,330
Morris, John W, lt pt 8 ..5,330
Mitchell, Cynthia Jo, lt pt 7 5,900
Curry, Evan J, lt pt 7 6,120
Byrnes, Charles J, lt pt 6 6,660
Durbin, Edward L, lt 26 4,240
Stricker, H J, lt 25 5,460
Cuvar, Philip M, lt 24 ..6,660
Carich, Pete Adam, lt 23 9,720
Bell, Betty L, lt 22 5,460
Gresham, Kenneth J, lt 21 9,070
Smith, Joseph, lt 20-pt 19 6,880

Block 2

Dadara, Dennis D, lt 7 ..5,680
Beaver, Harvey L, lt 6 10,770

Foremn Heights 1st Add

Lewis, Russell R, ol A ..14,190
Landys, Billy R, lt 13 ..18,690
Hay, Marieann, lt 12 ..20,090
Thouvenot, Leon C, lt 11 16,930
Wofford, Curtis S, lt 10 16,800
Lalich, Steve, lt 9 17,000
Kismer, Richard L, lt 8 21,840
Antonovich, Michael Sr, lt 7 16,200
Donley, Jerry A, lt 6 ..17,260
Kudelka, Fred G Jr, lt 5 16,080
Bukovac, John R, lt 4 ..18,770
Wright, Larry D, lt 3 ..17,030
Fritzsche, Raymond P, lt 2 18,010
Gann, Gerald L, lt 1 ..20,040

Foreman Heights 1st Add

Bowles, Donald W, lt 1 19,900
Baggette, Jerry W, lt 2 20,410
Duffin, Edward D, lt 4 18,630
Sturdivant, Gary, lt 5 ..18,670
Charbonnier, Allen D Jr, lt 6 16,320
Antonovich, Michael Sr, lt 7 2,320
Sortor, Samuel David, lt 8 16,510
Rutkowski, Stanley, lt 9 20,820
Turner, Thomas J, lt 10 16,280
Szczepanik, Edmund H, lt 11 15,600
Ortolan, Eugene David, lt 12 18,120
Crown, John W, lt 13 ..20,180
Lewis, Russell Dwight, lt 14 22,800
Rody, Harold Sr, lt 15 ..20,730
McQueen, Charles R, lt 16 16,880
Pope, Warren R, lt 17 ..17,320
Scaturro, Louie J, lt 18 18,090
Baker, John R, lt 19 17,100
Glasgow, Robert R, lt 20 16,990
Mills, William Stewart, lt 21 16,930
DeWeese, Lester G, lt 22 16,500
Price, Ralph David, lt 23 25,370
Rich, Robert R, lt 24 ..23,350
Dean, Arthur F, lt 25 ..16,900
Hartung, Frances M, lt 26 19,490

Foreman Heights 2nd Add

Epps, Robert W, lt 1 ..18,330
Crews, Duane E, lt 2 ..18,390

Davis, Lawrence E, lt 3 23,020
Robertson, Dudley C, lt 4 ... 14,890
Loftus, Michael J, lt 5 ... 23,130
Honnoll, James A, lt 6 ... 21,810
Hornberger, Herbert L, lt 7 ... 22,290
Hooper, Dwain E, lt 8 ... 26,050
Vest, Chester W, lt 9 ... 17,170
Keller, William R, lt 10 22,410
Rushing, Ray F, lt 11 ... 21,990
Norton, Walter A, lt 12 ... 23,820
Lengyel, John, lt 13 ... 25,200
Layer, Roy, lt 14 ... 15,500
Watson, Jerry A, lt 15 ... 19,480
Lewis, Russell R, lt 16 ... 3,750
Lewis, Russell W, lt 17 ... 3,250
Lewis, Russell R, lt 18 ... 3,250
Same, lt 19 ... 3,250
Same, lt 20 ... 3,250
Same, lt 21 ... 3,250
Same, lt 22 ... 3,250
Same, lt 23 ... 3,250
Same, lt 24 ... 3,750

Nameoki Acres
Block 1

Taylor, Lotie, lt pt 18 ... 870
Ridings, James L, lt pt 17 ... 7,860
Hester, Charles, lt pt 19 13,650

Block 2

Douglas, Grady A, lt 8 ... 10,580

Nameoki Acres 1st Add

Springs, Loren Wayne, lt 3 ... 12,770
Winkle, Daniel M, lt 2 ... 13,100
Morriss Investment Co, lt 1 ... 1,090

FOREMAN HEIGHTS SUBD

Theis Arthur L, lt 14 ... 17,190
Suess Michael A, lt 15 ... 12,010
Majka Thomas J, lt 16 12,010
Woodside Ronald, lt 17 14,460
Allen John William, lt 18 ... 15,280
Allen James F, lt 19 ... 15,240
Conway, Stephen M, lt 20 ... 22,060
Lynn Wiliam Hector, lt 21 ... 14,500
Schmidt, Edward W, lt 22 ... 16,730
Parizon Francis Leroy, lt 23 ... 18,090
Beasley Glenwood C, lt 24 ... 15,280
Wilson Donald Preston, lt 25 & 26 ... 28,650

MORRISON ESTATES SUBD

Patterson Charles L, lt 1 ... 14,240
Schaefer Joseph P, lt 2 11,380
Gasparovic Alan Stephen, lt 3 ... 14,500
Sullivan Ruth Darlene, lt 4 ... 12,930
Blayclock Bob G, lt 5 ... 13,310
Reader Lawrence C, lt 6 ... 12,930
Broyles Donald E, lt 7 ... 13,310
King Albert F, lt 8 ... 14,630
Huckla Anita Ruth, lt 9 12,010
Williams Carl E Jr, lt 10 ... 12,010
Stuart Jimmy E, lt 11 ... 11,190

MORRISON EST. 2

Depew, Melvin L, lt 1 ... 14,620
Burton Ronnie A, lt 2 ... 14,620
Howard Richard G, lt 3 ... 15,400
Davis Robert E, lt 4 ... 14,740
Gensert David E, lt 5 ... 15,810
Hayes Carol Ann, lt 6 ... 16,500
Tankersley, Daniel M, lt 7 ... 15,590
Collins James M, lt 8 ... 15,900
Williams Argil C, lt 9 ... 15,310
Zaruba Robert S, lt 10 ... 16,520
Bridges William Dale, lt 11 ... 14,970
Lockhart R Dennis, lt 12 ... 14,510
Stroud Nancy Mae, lt 13 ... 15,200
Weeks Jerry L, lt 14 ... 16,520
Geske Eldon F, lt 15 ... 15,860
Richards Donald E, lt 16 ... 16,080
Langley Roy L, lt 17 ... 15,200

1ST GREATER GRANITE HGTS
BLOCK 01

Foreman Floyd D Jr, E½ lt 1 ... 16,580
Labott Maria M, W½ lt 1 ... 14,690
Hall Jewell W, lt 2 ... 5,890
Peters Sylvester Fred, lt 3 ... 5,240
Matheny James S, lt 4 ... 14,300
Laboray Lewis Sr, lt 5 ... 1,520
Parker Thomas N, lt 6 ... 4,040
Davis, James Olan, lt 7 ... 10,810
Bowser Terry P, lt 8 ... 5,790
Coffman Minerva, lt pt 9 ... 2,000
Coffman Fred L, lt pt 9 ... 3,050

BLOCK 02

Hill Ira L, lt 1 ... 4,590
Simpson C W, lt 2 ... 4,690
Dorway Alma, lt 3 ... 2,720
Harrell Ira Dean, lt 4 ... 3,050
Same, lt 5 ... 760
Bradford Rita A, lt 6 ... 7,090
Walk Harold E, lt 7 ... 4,150
Uhles Clara L Co Tr, lt 8 3,820
Feltmeyer Everett L, lt 9 ... 4,800

BLOCK 07

Koesterer Robert J, lt 9 2,290
Mabry Henry T, lt 8 ... 3,930
Phelps Earl F, lt 7 ... 4,150
Stagner Roger L, lt 6 ... 5,980
Blanton Charles J, lt 5 ... 4,260
Stagner Roger C, lt 4 ... 6,000
Hefner Lloyd I, lt pt 3 ... 4,040
Haddock Virgil C Jr, lt 2-pt 3 ... 6,620
Thurston Arthur E, lt 1 ... 5,130

BLOCK 08

Wallace Douglas O, lt 9 4,780
Failoni Gordon, lt 8 ... 5,460
Rushing Lacy C, lt 7 ... 3,500
Parker Paul K, lt 6 ... 6,000
Feltmeyer Russel E, lt 5 ... 5,980
Warren Oshall L, lt 4 ... 5,490
Bailey Noel O, lt 3 ... 5,200
Pritchard Gerald L, lt 2 7,310
Smallie Harold L, lt 1 esc W½ ... 7,640
York Otis L, W½ lt 1 ... 9,640

NAMEOKI ACRES
BLOCK 01

Brynes Charles J, lt pt4-5 ... 2,590
Brawley David D, lt pt 4 6,550
Visintine Anthony, lt pt 3 ... 5,590
House Harvey R, lt pt 2-pt 3 ... 12,340
Whitt James C, lt pt 1 ... 1,310
Shelton Otto D Jr, lt pt 31 ... 10,700
Oneil Wm H, lt pt 30-pt 31 ... 6,880
Love James L, lt 29 pt 30 ... 7,200
Hawn Margaret, lt 28 ... 4,800
Werner Raymond H, lt 27 ... 4,260

BLOCK 02

Grammer Ernest R, lt 1-2 ... 9,170
Cox Earl F, lt 3 ... 5,680
Colp Howard E, lt 4 ... 5,130
Guebert Vernon E, lt 5 ... 5,460
Martin Sherwin Earl, lt 13 ... 7,640
Thomas Joseph John Jr, lt 12 ... 9,640

WELLINGTON HEIGHTS SUBD

Busch Joseph C, lt 12 ... 12,130
Nunnery L Wayne, lt 11 ... 13,810
Coggin Truman, lt 9 & 10 ... 18,570
Hatscher Eunice E, lt 7 ... 12,550
Lewis Dorothy M, lt 8 ... 12,330

1ST ADD TO WELLINGTON HGTS

Dillard Donald L, lt 13 12,450
Henson Lewis, lt 14 ... 12,280
Biason Alex A, lt 15 ... 10,480
Teetor Chester A, lt 16 12,010
McQuinney Kenneth L, lt 17 ... 12,010
Wilkinson Gary G, lt 18 13,650
Ripka Willard M, lt 22 ... 12,890
Coggins Sanford R, lt 23 ... 14,080
Shane Charles Albert, lt 24 ... 12,010
Welch James A, lt 25 ... 13,800
Imboden Robert V Jr, lt 26 ... 13,820
Accolla Alvin J, lt 27 ... 12,010
Valencia Theodore Jr, lt 28 ... 13,100
Gosnell Otis G, lt 29 ... 12,550
Lynd Stanley C, lt 30 ... 13,100
Thomas Joseph Charles, lt 31 ... 16,560

NORTHLAND ESTATES 5

Community Unit School No. 9, lt 6 ... 7,370
Same, lt 7 ... 17,210
Crow John McClelland, lt 8 ... 14,200
Neidhardt Arthur M M, lt 9 ... 16,350
Taylor Allen C, lt 10 ... 19,310
Schatz Kenneth R, lt 11 14,210
Doak James R, lt 12 ... 17,000
Bolt Breen Alfred, lt 17 17,000
Buenger Richard D, lt 18 ... 16,500
Pong Richard C, lt 19 ... 25,240
Searle Mary V, lt 20 ... 17,960

WELLINGTON HEIGHTS SUBD

Sullivan Gen E, lt 1 ... 13,110
Baker Ralph W, lt 2 ... 12,710
First Granite City, lt 3 14,630
Pyatt Haskell E, lt 4 ... 12,740
Schwent Robert F, lt 5 12,510
Johnson Ronnie D, lt 6 12,530

1ST ADD TO WELLINGTON HGTS

Taylor George E, lt 19 ... 15,240
Brown Richard M, lt 20 ... 14,270
Repp Richard D, lt 21 ... 16,160

NORTHLAND ESTATE

Brown Gerald W, lt 20 ... 15,550
Busch George W, lt 19 ... 14,190
Morrison Doris L, lt 18 14,470
Graham Carl H, lt 17 ... 13,960
GAtes Harry Taylor, lt 16 ... 16,450
Novacich Peter P Jr, lt 15 ... 14,710
Kutosky William J, lt 14 ... 13,320
Jateff Barry, lt 13 ... 16,360
Burris Leo L, lt 3 ... 12,010
Miller Jack J, lt 4 ... 15,280
Vaughn Donald E, lt 9 ... 15,580
Oros Paul J, lt 10 ... 13,850
Holloway Thomas E, lt 11 ... 18,300
Guth William P, lt 12 ... 17,470

NORTHLAND ESTATES 5

Hamrick Jamie D & H-W, lt 32 & W 5' lt 31 ... 21,830
Nulsen, Steven J, lt 31 exc W 5' ... 16,360
Zotti Laird A, lt 30 ... 20,410
Chong Mun Y, lt 29 ... 2,740
Hahn Richard W, lt 24 ... 20,220
Weckman Ronald J, lt 23 ... 19,980
McClew Robert L, lt 22 20,410
McElroy Robert A, lt 21 ... 20,750
Patterson Gary, lt 5 ... 17,800
Crisler George O, lt 4 ... 18,360
Binggeli Harold G, lt 3 16,140
Gray Jimmy J, lt 2 ... 18,020
Gossett Joseph, lt 1 ... 16,520

NAMEOKI ACRES
BLOCK 02

Kromray Stanley Albert, lt 9 ... 9,720
Boone Robert W, lt 10 ... 5,350
Gieselman James H, lt 11 ... 11,940

NAMEOKI ACRES 1ST ADD

Harris Robert D, lt 9 ... 10,380
Lubak Thomas, lt 8 ... 11,250
MOrris Invest Co, lt 7 ... 1,090
Springs David R, lt 6 ... 14,700
Montgomery James, lt 5 ... 12,990

NORTHLAND ESTATE 2

Barton Robert C, lt 1 ... 15,350
Bauer Joachim O, lt 2 ... 18,000
Economy Andrew, lt 3 ... 3,060
Forhan Robert J Jr, lt 4 3,060
Same, lt 5 ... 4,780
Vaughn Robert L, lt 13 19,020
Papa Joseph A, lt 14 ... 13,530

NORTHLAND ESTATE 3

Frazier Evelyn, S 80' lt 24 ... 14,220
Kumar Prasanna C, lt 25 & N'ly 10' lt 24 ... 31,110
Partney David E, lt 26-pt 27 ... 28,740
Foreman Floyd D Tr, lt pt 27-pt 28 ... 18,370
Dittrich Joseph R, lt pt 28-pt 29 ... 15,320
Taylor Albert C II, lt pt 29 ... 14,920
Hamilton Russell, lt 30 14,350

NORTHLAND ESTATES 4

Mathis Glindon, lt 31 ... 15,300
Hill John P, lt 32 ... 19,260
Needham James L, lt 33 ... 20,970
Schmacker John P, lt 34 ... 18,340
Fowler Robert B, lt 35 ... 18,750
Sollberger Jack P, lt 36 ... 21,360
Meridian Dev Corp, outlt A ... 2,400
Barnes Doyle W, lt 48 ... 18,940
Sturdivant Richard E, lt 49 ... 22,670
Carlson Johnny, lt 50 ... 19,280

NORTHLAND ESTATE 3

Davis Harold W, lt 19 ... 18,030
Slate Irvin C Jr, lt 20 ... 17,520
Kozyak Matthew J, lt 21 ... 17,790
Lay Mary Ann, lt 22 ... 20,670
McKurtis Victor Tony, lt 23 ... 12,010

NORTHLAND ESTATE 2

Tellor Gerald, lt 15 ... 13,860
Barnett Bonnie Bea, lt 16 ... 15,700
Pope Thomas E, lt 17 ... 17,470
Dimitroff James M, lt 18 ... 17,470

NORTHLAND ESTATES 4

Trittschuh Robert L, lt 44 ... 18,560
Litzelman Albert E, lt 45 ... 19,880
Stevenson Warren R, lt 46 ... 16,590
Frazier Larry W, lt 47 ... 17,380
Hill Paul J, lt 37 ... 18,510

NORTHLAND ESTATE

Dumoulin David L, lt 2 10,920
Hopp David C, lt 1 ... 9,830
Logan Richar M, lt 6 ... 21,670
Doolittle Lester, lt 5 ... 11,460
Podgajny Thaddeus J, lt 8 ... 16,150
Abrams Ralph C, lt 7 ... 14,470

NORTHLAND ESTATES 5

White Robert K, lt 28 ... 22,000
Ashby Larry L, lt 25 ... 22,090
Petterson Lonnie G, lt 16 ... 15,280
Wrischnik Lucas Val, lt 26 ... 24,600
Kesman Frank C, lt 27 16,730

NORTHLAND ESTATE 4

Sabo John F Jr, lt 38 ... 19,870
Badger William G, lt 39 ... 24,030
Gebhardt Harold F, lt 40 ... 20,470
Brokaw Kenneth R, lt 41 ... 22,670
Smith Frank Clinton, lt 42 ... 18,390
HOrrell Wayne A, lt 43 20,460

NORTHLAND ESTATE 2

Sykes Bobby Eugene, lt 12 ... 13,860
Rozycki Stanley J,, lt 11 ... 15,990
Jaros John J, lt 10 ... 15,170
Deleveski Raymond J, lt 9 ... 16,600
Marlette Louis E, lt 8 ... 14,680
Rainer Robert, lt 7 ... 12,340
Moats, Elmer D, lt 6 ... 17,690

NORTHLAND ESTATES5

Weaver Larry E, lt 15 ... 18,600
Foreman Floyd D, lt 14 ... 38,690
Same, lt 13 ... 2,400

PENTECOSTAL ASSEMBLY SUBD

Maynard Harold Jr, lt 2 9,830
Bailey Noe O, lt 3 ... 15,500
Schardan Steve, lt 4 ... 9,830
Doty Jeanette, lt 5 ... 9,830
Wimberly William G, lt 6 870

1ST GREATER GRANITE HGTS
BLOCK 04

Borger Morris, lt 9 ... 220
Same, lt 8 ... 220
Same, lt 7 ... 330
Same, lt 6 ... 3,820
Smith Ronald L, lt 5 ... 4,910
McCullough Merl, lt 4 ... 5,020
Bivens Everett F Jr, lt 3 ... 5,240
Blaylock Timothy E, lt 2 ... 4,040
White Curtis S, lt 1 ... 4,910

BLOCK 03

Ryan Vernon J, lt 9 ... 3,930
Riggs Otis E, lt 8 ... 5,890
Perkins Ivan H, lt 7 ... 5,240
Harrell Robert, lt 5 & 6 ... 3,820
Borth Roy J, lt 4 ... 3,280
Holloway Billy T, lt 3 ... 6,670
Schur Richard R, lt 2 ... 10,840
Lance Emanuel M, lt 1 ... 4,910

BLOCK 06

Unverzagt Julia V, lt 1 ... 4,150
Walton Larry D, lt 2 pt 3 4,080
Cramer Donald E, lt pt 3 ... 3,280
Ashby Jerry, lt 4 ... 4,590
Reed Michael D, lt 5 ... 7,380
Palovchik Donald R, lt 6 ... 10,610
Millard Opal L, W½ lt 7 1,410
Same, E½ lt 7 2,490Warren Charles L, lt 8 & 9 ... 4,810

BLOCK 05

Sims Charles, lt 1 ... 3,280
Bettis Lonnie D, lt 2 ... 6,050
Weller Marlene F, lt 3 ... 3,090
Dickerman Harold J Sr, lt 4 ... 3,590
Feltmeyer Orville E, lt 5 ... 3,930
Miller Violet, lt 6 ... 3,280
Same, lt 7 ... 330
Same, lt 8 ... 220
Norton Michael W, lt 9 ... 220

DAWN PLACE

Hobbs Brian D, lt 30 & pt 29 ... 8,520
Patrich John Jr, lt pts of 28 & 29 ... 6,990
Deltour Roger, lt 27 & pt 28 ... 6,990
Nelson, Beverly J, lt 26 ... 5,730
Langbein Edwin H Jr, lt 25 ... 5,730
Elders Donald G, lt 24 ... 5,750
Dykla Thomas J, lt 23 ... 7,440
Langston Larry J, lt 22 ... 6,790
Clark Ronald Edward, lt 21 ... 9,240
Smith Donald H, lt 20 ... 6,900
Harmon George D, lt 19 6,900
Bell Bernard O, lt 18 & pt 17 ... 7,230
Rouland Robert A, lt pts of 16 & 17 ... 7,330
Irby Virginia, lt 15 & pt 16 ... 13,000

MARYVILLE HEIGHTS 4TH ADD

Walker Allen W, lt 5 ... 9,830
Shambro James J, lt 6 12,110
Spalding Earl C, lt 7 ... 13,500
Duffield David L, lt 8 ... 9,830

DAWN PLACE

Spiroff Kenneth George, lt 1 & pt 2 & adj tr ... 9,170
Choat Marlin L, lt pt 2 ... 7,570

MIRACLE MANOR ¼ ADD 1

Spiroff Dianne K, lt 9 ... 5,470
Bonds Phillip R, lt 8 ... 5,640
Johnson Arthur F, lt 7 ... 4,810
Johnesse Larry Orville, lt 6 ... 4,590
Liversay Clarence Robert, lt 5 & adj tr ... 4,590
Allen Randall Dean, lt 4 & adj tr ... 4,810
Comer Daniel, lt 3 ... 4,920
Delozier Gerald, lt 2 ... 4,590
Harrington Finis, lt 1 & tr W & adj ... 4,590

MIRACLE MANOR ADD 2

Garrison David W, lt 78 & adj tr ... 3,830
Bunker Ivy, lt 77 & tract 4,370
Brooks Ardell E, lt 76 & tract ... 4,700
Sweeney Patrick A, lt 75 ... 4,270
Abrams Ralph C, lt 74 ... 4,590
Killian Timothy A, lt 73 & tract ... 4,980
Wood Bobbie J, lt 72 ... 4,590
Reed Frederick E, lt 71 4,590

MIRACLE MANOR ADD 1

Muller Joyce Ann, lt 18 ... 5,190
Jordan Jerry K, lt 19 ... 4,590
Christopher Larry D, lt 20 ... 4,590

DAWN PLACE

Chiles Charles, lt 3 ... 7,530
Metcalf James C, lt 4 ... 6,000
Stagner Alice D, lt 5 ... 6,440
Harper Charles, lt 6 ... 6,440
Hicks Larry E, lt 7 ... 6,790
Martin Reid R, lt 8 ... 6,350
Sowell Perry M,, lt 9 ... 13,670
Randall Robert Lee, lt 10 ... 6,900
Boyett Opal, lt 11 ... 7,420
Garcia Joseph, lt 12 ... 8,290
Thompson Marie, lt pt 13 ... 6,900
Stairs Barbara J, lt 14 & pt 13 ... 7,000

MARYVILLE HEIGHTS 4TH ADD

Strumon Charles R, lt 4 ... 10,380
Loftus Raymond John, lt 3 ... 13,170
Doneff Robert M, lt 2 ... 14,200
Dillon William J, lt 3 ... 12,010
Frech Delmar J, lt 2 ... 13,510
Miller Frankey M, lt 1 12,450

MIRACLE MANOR 2 ADD 1

Ray Vickylee E, lt 49 & tract ... 9,510
Shup Paul R, lt 48 ... 4,920
Perigo Gary L, lt 47 ... 9,180
Bolling James P, lt 46 ... 5,030
Golden James W, lt 45 ... 4,920
Egbert Alvie T, lt 44 ... 7,000
Boyer Alvin R, lt 43 ... 4,920
Shrum Moore Orvel, lt 42 330
Same,, lt 41 ... 4,810
Boushard Lola Mae, lt 40 ... 4,700
Harris Wilma D, lt 39 ... 4,590
Hawley Thelma Rose, lt 11 ... 6,220
Dezan Steven, lt 12 ... 7,750
Miller Herman H Jr, lt 13 ... 5,890
Bryant Mitchell C, lt 14 5,030
Callahan Willard D, lt 38 ... 6,750
Same, lt 37 ... 330
Rozycki Walter, lt 36 ... 4,810
Administrator of Veterans Affairs, lt 35 ... 5,680
Carr Kenneth D, lt 34 ... 4,590
Spicer David L, lt 33 ... 5,350
Grady James R, lt 32 ... 5,250
Spanberger Claudette, lt 31 ... 4,590
Wright Harold Dean, lt 30 ... 5,900
Newberry Allen F, lt 29 5,140
Penrod John W, lt 28 ... 5,140
Campbell Vernon O, lt 50 ... 5,140

MARYVILLE HEIGHTS 3RD ADD

Roe Ronald E, lt 10 ... 12,630
Edwards Westley L, lt 9 ... 12,010
Spanberger Robert E, lt 8 ... 14,730

2ND ADD TO MARYVILLE HEIGHTS

McWhorter Jack, lt 3 ... 12,770
Gordon Dennis L, lt 2 ... 7,650
Badgett Duane R, lt pt 2 ... 60
Lewis Russell R, lt 1 ... 7,640

MIRACLE MANOR 2 ADD 2

Whithead Henry L, lt 51 4,920

MIRACLE MANOR 2 ADD 1

Becker John F, lt 26 & 27 ... 5,130
Goodman Howard, lt 25 4,700
Cox Norma Ruth, lt 24 ... 4,590
Gray Thomas T, lt 23 ... 4,700
Malzynski Alex, lt 22 ... 4,590
Normann Wayne A, lt 21 ... 5,250
Church Lindsay M, lt 20 5,030
Arney Annew C, lt 19 ... 7,630
Tuft Hazel M, lt 18 ... 5,030
Denson Harold Ray, lt 17 ... 4,590
Laymon Orville, lt 15 ... 4,700
Wilkinson Lorraine, lt 16 ... 4,920

MIRACLE MANOR ADD 2

Buckingham Joseph, lt 66 ... 3,610
Hale Arlando B, lt 67 ... 4,810
Marler David L, lt 65 ... 550
Same, lt, 64 ... 5,250
Stovall Edward G, lt 63 ... 5,030
Mathis Lawrence, lt 62 ... 4,810
Miller Vicky L, lt 61 ... 4,700
Samuel M Rosch Investment Co In, lt 60 ... 5,800
Burrows Virgil, lt 59 ... 4,370
Thomas Donald Ray, lt 58 ... 4,370
Brake George, lt 57 ... 4,700
Whitehead Henry L, lt 56 ... 4,290
Hunt John Arthur, lt 55 ... 4,370
Fletcher Dale J, lt 54 ... 4,810

MIRACLE MANOR 4

Allen Robert, lt 131 ... 44,80
Thabar Aloysius L, lt 132 ... 4,370
Alford Robert R Sr, lt 133 ... 5,250
Weiss Vancil R, lt 134 ... 4,480
Smith Charles, lt 135 ... 4,480
Mesey Daniel, lt 136 ... 4,590
Hurtz Donald R, lt 137 ... 4,370
Priestly Leonard J, lt 124 ... 4,370
Robinson Jeannie Woznick, lt 125 ... 4,260
Boyer Gary A, lt 126 ... 5,030
Nolan Herbert D, lt 127 ... 5,140
Beal Gary R, lt 128 ... 4,590
Lohman Edard G, lt 129 4,370
Williams Joe Mackel, lt 130 ... 5,250

MIRACLE MANOR ADD 2

Byett Gordon, lt 53 ... 5,250
Pope Ruel E, lt 52 ... 4,590
Kudelka Frederick G Jr, lt 51 ... 4,480
Penrod Earl, lt 50 ... 4,260
Scaggs Raymond P, lt 49 ... 4,370
Sheilds James R, lt 48 ... 4,600
McFarland Michael J, lt 47 ... 7,970
Potter Jiles, lt 46 ... 4,370
Howard Manule Clinton, lt 45 ... 4,370
William Laura E, lt 44 ... 2,930
Howard Michael C, lt 43 4,920
Ostresh Robert E, lt 42 ... 4,920
Tanner Donald D, lt 68 ... 4,920
Arico Lois J, lt 69 ... 4,700
Hasty Donald Lee, lt 70 4,590
Cox Clarence W Jr, lt 41 4,810

MIRACLE MANOR ADD 1

Bell Albert E, lt 21 ... 4,590

MIRACLE MANOR ADD 2

Gum Richard D, lt 40 ... 5,790
Elliff John H, lt 39 ... 4,160
Bryan Sylvester, lt 38 ... 2,570
Buchanan Jerry B J, lt 37 ... 4,700
Picker Bennie W, lt 36 ... 5,250
Alford James E, lt 35 ... 5,250
Bell Leona F, lt 34 ... 5,250
Franklin William, lt 33 ... 4,810
Parton Verney Franklin, lt 32 ... 5,030
Floyd Danny H, lt 31 ... 5,250

MIRACLE MANOR 4

Warden Richard B, lt 111 ... 4,920
Yodis Joseph W, lt 112 ... 5,030
Moran John W, lt 113 ... 4,590
Boyd Dale A, lt 114 ... 4,920
Greer Edward R, lt 115 ... 4,810
Nelson J L, lt 116 ... 5,030
West David B, lt 117 ... 6,070

MIRACLE MANOR 3

Hull Richard Franklin, lt 104 ... 5,030
Potter Clint J, lt 015 ... 3,650
Crabtree Claud C, lt 106 5,140
McCarter Judith D, lt 107 ... 5,350
Eastep Simon R, lt 108 ... 4,920
Richter Norman P, lot 109 ... 4,810
Richter Gilbert E, lt 110 5,030

MIRACLE MANOR ADD 1

Ortiz Wilma M, lt 30 ... 440
Ortiz Jimmy Jos, lt 29 ... 4,590
Finch James M, lt 28 ... 5,350
Hearn Calvin Leroy, lt 27 ... 5,250
Boyles Clarence E, lt 26 3,640
Pritchard Robert J, lt 25 ... 5,250
Flanigan Lavern, lt 24 ... 4,700
Fields Florence M, lt 23 4,700
Flanigan Lavern & H-W, lt 22 ... 2,960

MARYVILLE HEIGHTS 4TH ADD

Otolle Donald Return, lt 9 ... 12,020

1ST ADD MARYVILLE HEIGHTS

Riggs Buddy Eugene, lt 50 ... 10,380
Bezan Steve J, lt 51 ... 11,480
McDonald John L Jr, lt 52 ... 10,330
Pike George W Jr, lt 53 ... 9,830
Williams John R, lt 54 ... 11,650
Smith Jerry H, lt 55 ... 9,830

HARYVILLE HEIGHTS

Shipley Lawrence A, lt 10 ... 12,130
Bielefeldt Herbert A, lt 9 ... 13,110
Henke William D, lt 8 ... 12,020
Nugent Denzil J, lt 7 ... 12,450
Little Robert E, lt 6 ... 12,340
Townsend Francis L, lt 5 ... 12,270
Rowden Albert W, lt 4 ... 16,270
Walker Russell R, lt 3 ... 17,200
Stanek Adolph M, lt 2 ... 13,700
Messina Jess, lt 1 ... 13,120

MARYVILLE HEIGHTS 4TH ADD

Hecht Donald L, lt 1 ... 12,560

1ST ADD MARYVILLE HEIGHTS

Greco Samuel A, lt 49 ... 13,720
Huffstutler David, lt 48 13,380
Burke Ernest C, lt 47 ... 12,340
Kacer Paul D, lt 46 ... 12,210
Mushill Paul Alan, lt 45 ... 15,810
Ruder Lawrence X, lt 44 ... 13,270

MARYVILLE HEIGHTS

Gipson Thomas E, lt 11 11,360
Kehoe Robert V, lt 12 ... 11,360
Hoffman William S, lt 13 ... 15,290
King Larry R, SW¼ lt 14 ... 13,410
Teetor Douglas M, lt 15 ... 11,360
Cuvar George, lt 16 ... 12,840

1ST ADD MARYVILLE HEIGHTS

Kennerly Joseph H, lt 43 ... 14,750
Valencia William, lt 42 11,960
Reed Gerald G, lt 41 ... 11,960
Brewer Jimmie B, lt 40 ... 16,140
George Harold R, lt 39 15,950
Kefalas George V, lt 38 13,490

MARYVILLE HEIGHTS 3RD ADD

King Peter Andrew, lt 4 ... 13,210
Morawski Richard A, lt 5 ... 18,200
Winter Wilmer A, lt 6 ... 12,590
Wilkinson Herschel Bryan, lt 7 ... 12,780

1ST ADD MARYVILLE HEIGHTS

Danco John P, lt 37 ... 12,230
Schwab John C, lt 36 ... 12,940
Voyles Marvin D, lt 35 13,060
Mount James C, lt 34 ... 12,230
Kowalski John Charles, lt 33 ... 11,470
Price Evan Wayne, lt 32 ... 12,340
Vandergriff Kelsie, lt 31 ... 12,740

MARYVILLE HEIGHTS

Hahn Eldon Martin, lt 17 ... 9,830
McAnally James M, lt 18 ... 13,030
Simmons Edward C, lt 19 ... 13,060
Weidner Wallace, lt 20 11,740
Jackson James E Jr, lt 21 ... 15,630
Ashcraft Ray, lt 22 ... 14,180
Danco John E, lt 23 ... 13,870
Deruntz Gene J, lt 24 ... 15,480
Popilchak John, lt 30 ... 9,700
Farero Evelyn J, lt 29 ... 7,650
Matyas Joseph E, lt 28 ... 8,700
Lindner Elizabeth, lt 27 7,440
Rodgers John Douglas, lt 26 ... 7,960

MIRACLE MANOR 6

Barton Loretta Marlene, lt 203 ... 5,250
Nowicki Jimmy, lt 202 ... 6,930
Brumley Kerry L, lt 204 5,140
Moad James Alan, lt 205 ... 4,920
Schrader Donald G, lt 206 ... 6,980
Whittington David G, lt 207 ... 5,170
Brumley Andrew, lt 208 4,370
Jordan Dariel A, lt 209 ... 4,370
Richter Kenneth E, lt 210 ... 4,590
Crider Charline, lt 211 ... 4,590
Barton Melvin D, lt 212 ... 4,370
Le Vault Carlos, lt 213 ... 330
Same, lt 214 ... 5,030
Same, lt 215 ... 4,810
Chester Wendell, lt 188 ... 4,370
Jeffries James F Sr, lt 189 ... 5,490
Myers Thomas E Jr, lt 190 ... 4,480
Barr Truman, lt 192 ... 4,370
Baldwin Wayman, lt 193 ... 4,370
Penn Raymond E, lt 194 4,700
Campbell Robert C, lt 195 ... 4,370
Howell James Albert, lt 196 ... 4,810
Henderson Terance B, lt 197 ... 4,590
Kutz Richard Lee, lt 198 5,570
Barnhart William R Jr, lt 199 ... 4,810
Gieson Kenneth C, lt 200 4,810
Chandler Joseph D, lt 201 ... 5,350

MIRACLE MANOR 4

Duncan Jack Mike Jr, lt 138 ... 5,110
Administrator of Veterans, lt 123 ... 4,920
Whitaker Robert G, lt 118 ... 4,920
Jarrett Ronald G, lt 119 4,700
Scott Phylis, lt 120 ... 4,920
Holzum Joseph R, lt 121 4,590
Woods Murl, lt 122 ... 4,590

MIRACLE MANOR 3

Dunnavant Ronald J, lt 98 ... 6,530
Sharp Edward D, lt 99 ... 5,350
Eastep Simon Jr, lt 100 ... 2,430
Evans Earl D Sr, lt 101 ... 4,700
Carr Virgil A Loghee, lt 102 ... 4,590
Roach Erma L, lt 103 ... 4,810
Mertz Roy L, lt 93 ... 330
Same, lt 97 ... 4,700

MIRACLE MANOR 5

Yount Robert E, lt 170 ... 4,810
Tanksley John A, lt 171 ... 4,590
Kiselka Robert J, lt 172 4,810
Hensic Charles I, lt 173 ... 4,590
Tomlinson Greg Paul, lt 174 ... 4,700
Smith George M, lt 175 ... 4,700
Hale Larry W, lt 176 ... 4,810
Frederick David, lt 177 ... 4,590
Landers Everett Earl,, lt 178 ... 4,700
Wallace Dennis L, lt 179 4,590
Love Gary L, lt 180 ... 4,810
Boswell James Oliver, lt 181 ... 4,920
Apponyi Daniel S, lt 182 7,100

MIRACLE MANOR 6

Jones Norman L, lt 183 ... 4,700
Ruminer Stephen M, lt 184 ... 5,030
Douglas Grady, lt 185 ... 5,030
Flowers James E, lt 186 4,810
Werley Charles Edward, lt 187 ... 6,250
Lee Howard Lee, lt 224 ... 4,810
Dowdy Joseph H, lt 223 ... 4,590
Helfer Mary K, lt 222 ... 4,700
Rudnicki Elma L, lt 221 4,920
Whitehead Terry A, lt 220 ... 7,840

MIRACLE MANOR 5

Ackerman Edward M, lt 219 ... 4,590
Johnson Thomas M, lt 218 ... 4,590
Brown David R, lt 217 ... 7,970
Childers Robert Eugene, lt 216 ... 4,810
Burris Cloyd, lt 155 ... 4,810
Gitcho B C, lt 156 ... 4,700
Bryan Sylvester, lt 157 ... 5,050
Schertz William L, lt 158 ... 4,700
Kee Michael W, lt 159 ... 5,460
Floyd Wesley A, lt 160 ... 6,950
Stockton James W, lt 161 ... 4,590
Schreiber Arthur Lynn, lt 162 ... 3,500
North Gary L, lt 163 ... 4,590
Rippy John R, lt 164 ... 6,070
Briley Clarence J, lt 165 4,810
Labryer Kenneth J, lt 166 ... 4,590
Miller Harold, lt 167 ... 4,590
Tepfer Doyle P, lt 168 ... 4,590
Ehlers Gregory J, lt 169 4,810

FIRST ADD NEW HAVEN MANOR

Hall Norman W, lt 87 ... 10,380
Mehelic Robert L, lt 86 10,920
Czerniejewski Albert C, lt 85 ... 13,650
Evans Sheryl Kay, lt 84 ... 12,010
Tackaberry John J, lt 83 ... 13,780
Timmons Joseph T, lt 82 ... 10,920
Bradley Wm H, lt 81 ... 10,920
Maxfield Bernard E, lt 80 ... 10,920
Edwards Wesley G, lt 79 ... 12,770
Jeffries James F, lt 78 12,770
Harnetiaux Douglas E, lt 77 ... 10,920
Parish Norman R, lt 76 10,380
Thomas David E, lt 75 10,920
Ballew Leon J, lt 74 ... 11,140
Michaels Glenn E, lt 73 10,920
Burton Raymond R, lt 72 ... 11,300
Widdows Wilford M, lt 71 ... 11,840
Bryan B G, lt 70 ... 11,250
Goldasich John T, lt 69 13,100
Pelek Leo, lt 68 ... 14,770
McCrone John T, lt 67 ... 11,360
Whitt Joade, lt 66 pt OL 1 ... 12,340
Norton Michael W, lt 65 pt OL 1 ... 15,430
Hale Leroy, lt 64 ... 9,830
Schwentker John F, lt 48 ... 12,540
Davis Adam D, lt 49 ... 10,920
Donikyan Diran V, lt 50 ... 14,740
Blankenship Walter B, lt 51 ... 10,380
Vaughn John R, lt 52 ... 11,140
Thomas Ezekiel L, lt 53 ... 13,880
Lively Terry Louis, lt 54 ... 10,920
Smith Thomas D Jr, lt 55 ... 10,700
Mohorn Alfred A, lt 56 ... 10,700
Fuller Joyce E, lt 57 ... 9,480
Nenninger John, lt 58 ... 10,920
Rumpf Fred, lt 59 ... 12,010

RESUBD FIRST ADD NEW HAVEN MANOR

Eastlands Inc, lt 1 ... 14,190
Miskell Larry P, lt 2 ... 11,900
Favier William T, lt 3 ... 13,970
Trittschuh Thomas R, lt 4 ... 11,570
Braum Edward R, lt 5 ... 10,920

NEW HAVEN MANOR

Sturdivant Robert E, lt 31 ... 10,920
Frizzell Charles M, lt 32 ... 11,030
Leonard Rosemary, lt 33 ... 14,300
Harnish Jerry L, lt 34 ... 12,230
Weeke Elroy H, lt 35 ... 12,230
McLaughlin Grace M, lt 36 ... 13,650
Meyer Norman H Jr, lt 37 ... 10,920
Stroder William G, lt 38 ... 10,380
Garber Charles F, lt 39 10,920
Gerboc James Michael, lt 40 ... 10,920
Tessmer Robert E, lt 41 ... 10,920
Noser Ronald R, lt 42 ... 10,920
Palovchik Joseph M, lt 43 ... 6,770
Same, lt 44 ... 6,770
Same, lt 45 ... 6,770
Same, lt 46 ... 6,770
Becker Lloyd A, lt 47 ... 14,190
Johnson Alfred F, lt 1 ... 10,920
Fuchs Leonard M, lt 2 ... 10,380
Wright Edward, lt 3 ... 8,730
Winter Diane C, lt 4 ... 10,84
Patterson Samuel E, lt 5 ... 10,380
Lore William D, lt 6 ... 10,380
Ames David J, lt 7 ... 11,470
Phillips William,, lt 8 ... 10,380
Brown Ruth, lot 9 ... 10,380
Breese Joe W, lt 10 ... 10,380
Peterson Eugene J, lt 11 ... 10,380
Roney Morris L, lt 12 pt 13 ... 12,560
Shemwell James E Sr, lt pt 13 pt 14 ... 10,380
Walck Edward A, lt 15 pt 14 ... 13,100
Smith Margaret L, lt 16 9,830
Dollins William H Sr, lt 17 ... 9,490
Green Terry Lee, lt 18 ... 9,170

EVERGREEN SUBD

King Glenn D, lt 13 ... 7,090
Miller Fred D, lt 12 ... 6,000
Belusko John J, lt 11 ... 7,640
Scziglak Frank J, lt 10 ... 7,090
Bowles Dale D, lt 9 ... 22,670
Renner Ronald W, lt 8 ... 6,000
Shackelford James W, lt 7 ... 6,330
Meyenburg Gerald L, lt 6 ... 5,020
Buckingham Michael D, lt 5 ... 13,100
Weathers William G, lt 4 ... 5,240
Mayes Dennis, lt 3 ... 8,460
Waggoner Lewis M, lt 2 pt 1 ... 6,550
Hill Roderick J, lt pt 1 ... 12,740
Boatman Buddy G, lt pt 1 ... 7,640
Clyde Delores J, lt 39 ... 8,730
Waeltz William Fred, lt 38 ... 8,400
Anderson Howard C, lt 37 ... 7,090
Sharp Otto D, lt 36 ... 5,460
Moneymaker Dwaine A, lt pt 35 ... 6,950
Beeler Ronald L, lt pt 34 pt 35 ... 3,820
McCann Dennis Irvin, lt pt 33 pt 34 ... 7,650
Bolton Virgil E Etal, lt pt 32 pt 33 ... 5,250
Hughes Harold J, lt pt 32 ... 6,880
Calvin Wilmer F, lt 31 ... 3,820
Gobble Eugene C, lt 30 ... 5,460
Floyd James E, lt 29 ... 15,940
Canady Charles, lt 28 ... 12,120
Rollins Charles D, lt 51 ... 6,550
Krausz Ralph E, lt 50 ... 3,930
Gobble Eugene C, lt 49 ... 1,960
Pickens Willard E, lt 48 6,980
Love Billy G, lt 47 ... 6,000
Rotter Robert P, lt 46 ... 6,980
Puryear Van A, lt 45 ... 7,040
Straubinger John J, lt 44 pt 43 ... 8,180
Buskirk John L, lt pt 43 ... 8,410
Baumberger Walter, lt 42 ... 5,460
Cooper Clarence, lt 78 ... 6,550
Cooper C R, lt 77 ... 650
Walmsley Gilbert V, lt 76 ... 20,840
Worthen Paul A, lt 75 ... 2,000
William Robert, lt 74 ... 7,640
Laird Helwig, lt 73 ... 8,180
Dyer William Lee, lt 72 ... 4,800
Maragides Steve, lt 71 ... 4,580
Krieshok Peter, lt 70 ... 6,000
Green Roy L, lt pt 69 ... 4,920
Lathrop Howard, lt pt 68 pt 69 ... 8,650
Corrado Michael O, lt pt 67 pt 68 ... 9,290
Zimmer Roland F, lt 66 5,780

NEW HAVEN MANOR 3RD ADD

Knapp William N, lt 136 8,350
Roney Morris, lt outlot A 110
Cooper Dennis R, lt 135 ... 9,830
Elliff Kenneth W, lt 134 11,140
Seemiller Hans, lt 133 ... 9,830
Roney Norma L, lt 132 ... 9,830
Hollis Arizona, lt 131 ... 9,400
Danoky Daniel A, lt 130 9,170
Nash Susan Catherine, lt 129 ... 10,380
Davis William L, lt 128 ... 9,830
Hayes Charles M, lt 127 ... 10,920

NEW HAVEN MANOR

Hahn Milford M, lt 30 ... 9,830
Jateff Thomas B, lt 29 ... 11,140
Crawford Hershal Leon, lt 28 ... 10,380
Biason Paul L, lt 27 ... 9,830
Perigen Edward L, lt 26 pt 25 ... 11,470
Flood Gaye, lt pt 25 ... 13,650

SECOND ADD NEW HAEN MANOR

Eads Lloyd, lt 126 ... 11,250
Weiss Martha L, lt 125 10,380
Cooper Ralph G, lt 124 12,170
Bailey Nathan, lt 123 ... 11,650
Taylor Michael A, lt 122 ... 10,730
Madison Co Tr, lt outlot 2 110
Bloodworth John N, lt 121 ... 11,470
Crider David G, lt 120 ... 10,760

NEW HAVEN MANOR

Beyer Phillip Leroy, lt 19 ... 9,380
Grote James Raymond, lt 20 ... 10,040
Hensley Jerry L, lt 21 ... 9,060
Deruntz Alonzo L, lt 22 11,140
P S L Realty Co, lt 23 ... 10,920
Illini Fed Svgs & Loan Assn, lt 24 ... 10,920

SECOND ADD NEW HAVEN MANOR

Hawkins Hubert A, lt 88 8,950
Zaring Robert M, lt 89 & pt 90 ... 9,120
Barton Larry D, lt pt 90 ... 11,170
Mayo Thomas A, lt 91 ... 8,780
Martinez Adrian P, lt 92 ... 10,380
Orris Larry W, lt 93 ... 10,380
Debruce Joseph T, lt 94 7,640
Voloski Gerald L, lt 95 ... 5,680
White Jerry L, lt 96 ... 10,920
Unger James W, lt pt outlt 1 ... 330

EVERGREEN SUBD 2

Cooper Jacqueline G, lt 5 220
Same, lt 4 ... 220
Lapinski Lauren T, lt pt 3 ... 6,430
Sharp Harry G, lt pt 2 pt 3 ... 4,810
Foust Garland Jr, lt pt 1 pt 2 ... 9,450

EVERGREEN SUBD 2

Willis Joseph A, lt 20 pt 1 ... 9,550

EVERGREEN SUBD

Murphy Harold D, lt pt 19 ... 3,720
Hahn Rudolph F Sr, lt pt 19 ... 4,370
Allison David A Sr, lt 18 7,640
Fish Winford Walter, lt 17 ... 5,240
Watson Charles S, lt pt 16 ... 8,750
Scallions James C, lt 15 pt 14 pt 16 ... 18,300
Robeck Jack N, lt pt 14 ... 4,370
Carnahan Harley M, lt 27 ... 12,180
Stout Alden J, lt pt 26 ... 4,370
Rodeck Jack N, lt pt 26 ... 4,370
Sajfar Ivica P, lt 25 ... 10,480
Cannon Kern E, lt pt 24 ... 4,370
Dorich Lois, lt pt 24 ... 4,370
Harris Frederick L, lt 23 ... 6,110
Hutchings Pete, lt 22 ... 4,580
Brown Ernest, lt pt 21 ... 2,400
Prack Kenneth, lt pt 21 ... 1,420
Downs Albert E, lt tract 6,500

EVERGREEN SUBD 2

Baker James A, lt 12 ... 10,150
Waeltz William F, lt 11 ... 6,500
Cooper Jacqueline G, lt 10 ... 330
Same, lt 9 ... 330
Same, lt 8 ... 330

Same, lt 7 ... 220
Same, lt 18 ... 220
Same, lt 17 ... 220
Maykopet Stephen W Sr, lt 16 ... 330
Freeman Jerry N, lt 15 ... 6,220
Howard Neal E, lt 14 ... 6,220
Sykes Earl W, lt 13 ... 6,220

EVERGREEN SUBD

Minks Wm E, lt 58 & tract ... 5,460
Jackson David E, lt 57 ... 4,370
Gilmore Harry E, lt 56 ... 4,800
Deidiker Paul H, lt 55 ... 8,180
Potter Oliver T, lt 54 ... 7,420
Valencia Stanley M, lt 53 ... 12,830
Blaylock Albert D, lt 52 ... 5,240
Richardson Garland A, lt pt 65 ... 6,880
Brien Joseph H, lt pt 64 pt 65 ... 9,780
McGehee Frank A, lt pt 64 ... 11,500
Richards Jese D, lt 62 ... 13,200
Francis Terryl W, lt pt 60 pt 61 ... 7,650
Francis Robert D, lt 59 pt 60 ... 980
Heaton Albert R, lt 29 ... 6,330
Davis Adam Daris, lt pt 28 ... 2,750
George John Jr, lt pt 27 pt 28 ... 5,240
Asher Wm K, lt 26 ... 6,080
Asher William K, lt 25 ... 900
Mangi Anthony J, lot 24 ... 900
Cooper Jacqueline G, lt 23 ... 900

MIRACLE MANOR ADD 1

Lindsay Robert R, lt 1 ... 4,700
Schimdt Raymond F, lt 2 ... 3,390
Ferguson John Edmond, lt 3 ... 4,590
Schreiber Arthur Leo, lt 4 ... 4,590
Adminis of Veterans Affairs, lt 5 ... 5,570
Roady Kenneth D, lt 6 ... 5,350
Kibort Louis E, lt 7 ... 4,700
Demontmollin James G, lt 8 ... 5,350
Nichols Terrell E, lt 9 ... 5,030
Garcia Joseph John J, lt 10 ... 5,600
Arakaki Reginald S, lt 11 ... 4,920
Cook Odel D, lt 12 ... 4,590
McClery Robert E, lt 13 ... 4,700
Obenhaus John H, lt 14 ... 4,590
Hagen Sandra J, lt 15 ... 4,590
McClery Michael Kevin, lt 16 ... 4,760
Langston Roland H, lt 17 ... 2,130

MIRACLE MANOR 3

Ray Lonzo Jr, lt 80 ... 4,920
Goff Mary Darlene, lt 81 ... 4,700
Brown Otis, lt 82 ... 5,030
Campbell William Edward, lt 83 ... 4,810
Writz Hans Peter, lt 84 ... 8,050
Ill Power Co, lt 85 86 87 ... 4,800
Brown Ricky Paul, lt 88 ... 6,070
Hartman Robert R, lt 89 ... 5,700
First Gr City Svgs & Loan, lt 90 ... 4,480
Garcia Joseph, lt 91 ... 4,590
Jones James W Jr, lt 92 ... 7,670
Uhrhan Gary W, lt 96 ... 3,050
Ladd James Alan, lt 95 ... 4,810
Dunn Benny G, lt 94 ... 4,700

MIRACLE MANOR 5

Piasa First Fed Svgs & Loan Assn, lt 139 ... 4,590
Underwood Jack, lt 140 ... 4,480
Jackson George L Jr, lt 141 ... 6,620
Colbert Michael L, lt 142 ... 4,590
Sharleville Glenn M, lt 143 ... 4,590
Cragg David, lt 144 ... 4,580
McMillen David K, lt 145 ... 6,230
Piasa 1st Fed Svgs & Loan Assn, lt 146 ... 4,590
Dummitt Donald K, lt 147 ... 5,970
Browning Ruth M, lt 148 ... 4,590
York Robert S, lt 149 ... 4,590
Hays Annie E, lt 150 ... 4,590
Scott Vester J, lt 151 ... 4,700
McMillon Charles, lt 152 ... 4,590
Sullivan Edith Marie, lt 153 ... 4,190
Watson Everett E, lt 154 ... 4,920

BELLEMOOR PLACE

BLOCK 01

Orrell Harry H, lt pt 1 ... 330
Same, Lt 2 ... 440
Same, lt 3-4 ... 4,810
Pilcic John, lt 5 ... 4,590
Lancaster Lamon C, lt 6 ... 1,090
Gray Julius L, lt pt 7-8-9 ... 4,690
Reinagel John E, lt pt 7 ... 6,200
Pabst Irl H Jr, lt pt 8 ... 5,830
Rainwater Lanny L, lt pt 9 ... 8,730

BLOCK 02

Woods Vernal D, lt 1 ... 4,700
Same, lt 2 ... 440
Wilson Thoral & Opal E, lt 3-4 ... 3,530
Bailey Rosemary, lt 5 ... 3,990
Same, lt 6 ... 440
Brown Billy T, lt 7-8 ... 4,800
Aerne Arthur O, lt 9-10 ... 3,310
Gulledge Henry R, lt 11 ... 4,700
Hopke Daphne A Etal, lt 12 ... 4,370
Turner Joseph, lt 15-16 ... 4,590
Webb Frank, lt 17 ... 440
Same, lt 18-19-20 ... 5,790

BLOCK 03

Fuller Wayne, lt 5 ... 4,700
Le Grand Elvis, lt 6-7 ... 4,910
McCain John P, lt 8 ... 440
Hinnen Doris P, lt 9 ... 4,590
Adams William Cletis, lt 10 ... 4,700
Garner Dewey W, lt 11-12 ... 7,860
Moehle Ralph H, lt 13 ... 4,910
Scaturro Leo, lt 14-15 ... 4,910
Patton James H, lt 16 ... 4,700
Holman William R, lt 17-pt 18 ... 4,910
Ritz Arthur M, lt 10 blk 6 ... 4,920
Dugan Albert W, lt pt 12-13-14-15 blk 11 ... 9,600
Fuchs & Sons Construction Supply Inc, lt 8-9 blk 13 ... 6,550
Russell Evia, lt pt 15 blk 13 ... 4,810
Ingram Leonard, lt pt 13 blk 14 ... 4,700

BLOCK 03

Jones Carol, lt 4 ... 4,810
Kraus Stephen M, lt 3 ... 9,370
Holtkamp Jesse Frank, lt pt 2 ... 440
Holtkamp Jesse F, lt 1 & pt lt 2 ... 4,810
Ousley Joseph A, lt 24 ... 7,640
Haddock Eugene E, lt 23-pt 22 ... 8,730
Lane Junelda Rose, lt 21 pt 20 22 ... 5,570
Lewis Elbert G, lt pt 19-pt 20 ... 8,120
Hall Dennis L, lt pt 19-pt 18 ... 7,290

BLOCK 06

Fuller James E, lt 8-9 ... 4,910
Rotter Gene C, lt 6-7 ... 5,240
Vandever William C, lt 5 ... 4,810
Same, lt 4 ... 440
Barnfield Charlene, lt 3 ... 4,810
Jones Terry Don, lt 2 ... 7,210
Powell Joan E, lt 1 ... 5,030
Cavins Albert C, lt 24 pt 23 ... 5,030
Kalka Robert C, lt pt 23 ... 6,340
Malone Jerry, lt 22 ... 6,770
Hall Edna L, lt 21 ... 4,810
Craig Lorene, lt 20 ... 4,700
Staggs Richard Harry, lt 18-19 ... 5,020
Frazier Earl R, lt 16-17 ... 5,020
Phillips Lantz, lt 11 ... 440
Same, lt 12 ... 440
Same, lt 13 ... 440
Same, lt 14 ... 4,810
Same, lt, 15 ... 440

BLOCK 04

Rathmann Gene D, lt 1 ... 4,810
Lewis Russell R, lt 2 & pt lt 3 ... 1,030
Miller Herman H III, lt pt 3 & 4 ... 3,120
Wolfe Curtis R, lt pt 4 ... 4,810

BLOCK 05

Veasman Robert R, lt 1-2 ... 5,130
Drennan Daniel F Etal, lt 3 ... 4,590
Richter Vincent H, lt 4 ... 440
Ridenour Clarence E, lt pt 5 ... 60
Richter Vincent, lt 6-pt 5 ... 5,680
Kester Raymond E, lt 7 ... 4,810
Same, lt 8 ... 440
Mainer Garry L, lt 9 ... 7,830
Miskell Charles O, lt 10-pt 11 ... 4,800
Lung Robert L, lt pt 11-12 ... 760
Link Anna Marie, lt 13-pt 12 ... 6,020
Parks Melvin C, lt 14 ... 10,290
Johnson Amos Walter, lt 15 ... 4,590

BLOCK 08

Kaiser Renee J, lt 1 ... 440
Same, lt 2-3 ... 4,800
Conn Harry, lt 4-5 ... 5,020
Favier Bennie H, lt 6-7 ... 5,020
Hopper Edna K, lt 8-9 ... 4,910
First Granite City Svgs & Loan Assn, lt 10 ... 4,810
Lemm Jewel W, lt 11 ... 4,810
Elliff Michael Allen, lt 12 ... 5,250
Administrator of Veterans Affairs, lt 13 ... 4,590
Porter, William Ray, lt 15 ... 5,840
Schueren Michael L, lt 14 ... 8,670
Favier Roger D, lt 16-pt 17 ... 4,910
Kinsey William L, lt 18-pt 17 ... 4,580
Rose Leland L, lt 19 ... 1,750
Kachadorain Murotitch, lt 20 ... 4,700
Patrick Richard L, lt 21 ... 4,810
Clutts Roger Wayne, lt 22 ... 5,250
Smith Robert C, lt 23 ... 5,030
Davis Bobby J, lt 24 ... 6,550
Bailey Edward, lt 1 ... 4,700

BLOCK 07

Bush, Raymond E, lt 15 ... 3,460
Thomas Robert, lt 14 ... 440
Fagala John G, lt 16 ... 11,030
Brookshire Melvin E, lt 17 ... 2,930
Davidson Walter T, lt 18 ... 3,970
Rozycki Walter M, lt 19 ... 4,590
Mueller Charles H, lt 20 ... 7,690
Goeller Erest J, lt 21 ... 4,590
Reed Lonnie A, lt 22 ... 4,700
Mouser Dennis D, lt 23 ... 950
Same, lt 24 ... 9,640
Nemeth Mary Katherine, lt 1 ... 5,250
Krieshok Peter G Jr, lt 2 ... 8,080
Administrator of Veterans Affairs, lt 3 ... 4,590
Kowalski Peter J, lt 4 ... 6,340
Young Walter O, lt 5 ... 2,930
Doty Dale E, lt 6 ... 5,460
Holmes Danny D, lt 7 ... 6,100
Hand James A, lt 8 ... 4,810
Kueker James E, lt 9 ... 6,640
Anderson Kenneth Richard, lt 12-13 ... 4,150
Hampton Lowell L, lt 10-11 ... 7,830

BLOCK 11

Mines Wm R, lt 23 24 ... 7,860
Williams David L, lt 22 ... 440
Same, lt 21 pt 20 ... 7,010
Hoekstra Roland J C, lt 19 pt 20 ... 3,140
Ruchs & Sons Construction Supply Inc, lt 18 ... 800
Same, lt 17 ... 800
Same, lt 16 ... 800
Dugan Albert W, lt pt 10 11 ... 4,590
Callender George R Jr, lt 9 ... 8,440
Glasgow Troy, lt 8 ... 4,590
Proffitt Richard L, lt 7 ... 8,330
Huelskoetter Ronald A, lt 6 ... 4,700
Fisher Austin O, lt 4 5 pt 3 ... 8,730
Vincent Harold M, lt 2 pt 3 ... 9,150
Kuberski Thaddeus R, lt 1 ... 9,000

BLOCK 10

Laney Hillie E, lt 24 ... 4,810
Woods Kerry M, lt 23 ... 4,500
Lester Frank J, lt 22 ... 4,700
Watson William T, lt 21 ... 7,640
Johnessee Delbert, lt 19 20 ... 5,350
Booker Emory F, lt 17 18 ... 4,800
Brown Donald L, lt 16 ... 440
McKinnon Dora G, lt 15 ... 1,750
McKinnon Dorse G, lt 14 ... 9,620
Same, lt 13 ... 440
Galloway Marshall O, lt 12 ... 440
Same, lt 10 11 ... 440
Meacham Lindell, lt 9 ... 1,090
Rickert Adolph J, lt 8 ... 5,030
Kenner Nola M, lt 7 ... 4,700
Reed John H, lt 5 6 ... 5,020
Curtis Jesse, lt 4 ... 4,920
Gresham John W Jr, lt 3 ... 3,940
Boatman Thomas O, lt 1 2 ... 9,610

BLOCK 09

Szadai Steve L, lt 12 ... 13,060
Poole Melvin M, lt 11 ... 4,810
Poole Melvin Michael, lt 10 ... 6,230
Same, lt 9 ... 440
Gaudreault Edward J, lt 7 8 ... 5,910
Singleton Lester E, lt 6 ... 4,810
Same, lt 5 ... 4,810
Schroeder Karl Joseph, lt 4 ... 6,550
Bragg Richard L, lt pt 1 2 ... 6,550
Buckingham John A, lt pt 1 ... 5,460
Ray Eddie B, lt 21 ... 5,360
Schmid Linus P, lt 20 ... 5,460
Foiles Lois, lt 19 ... 440
Same, lt 18 ... 4,810
Same, lt 17 ... 440
Curless Edward A, lt 16 ... 4,920
Same, lt 15 ... 440
Flowers Wilbur C, lt 14 ... 440
Same, lt 13 ... 4,920

BLOCK 12

Arth Donald F, lt 12 ... 4,920
Francis Robt D, lt 11 ... 4,920
Sullivan Lester, lt 8 ... 4,920
Haggard Ronald J & Monica, lt 14 ... 5,030
Valencia Otilis, lt 13 ... 8,520

GORE SUBD

BLOCK 01

BAgi William, lt 5 ... 11,580
Epping Frank, lt 4 ... 7,560
Lee Yong Wan, lt 3 ... 13,640
Tingley Carrol A, lt 2 ... 13,000

BLOCK 02

Schreiber Paul, lt pt 1 & 2 ... 7,300
Schwartz Otto H, lt pt 1 & 2 ... 6,020
Campbell Barbara L, lt 3 ... 6,900
Farrell Wanda, lt 4 ... 7,040
Patton Ernest B, lt 5 ... 9,910
Rankin Arthur F, lt 6 ... 9,620
Steele Herbert R, lt 7 ... 9,250
Theabeau Gregory L, lt pt 8 ... 9,090
Wilson Walter J, lt pt 8 & 9 ... 8,850
Forguson Garnet E, lt 10-pt 9 ... 11,180
Fornaszewski STanley, lt 11 ... 11,950
Tharp Ralph E, lt 12 ... 11,470
Noeth Thomas G, lt 13 ... 11,470
Anderson Victor G, lt 14 ... 11,300
Trgovich Michael J, lt 15 ... 12,020
Harley Leo J, lt 16 ... 12,670
Batty George R, lt 17 ... 10,110
Mushill Mary Ann, lt 18 ... 12,450
Gaines Raymond C, lt pt 19 & 20 ... 7,060
Slover Phillip R, lt pt 19-20 ... 13,880

BLOCK 03

Harris James T, lt 1 pt 2 ... 13,990
Schulte Elmer H, lt pt 2-3 ... 12,010
Bieniecki Joseph, lt pt 3 & 4 ... 12,660
Sexton Forrest E, lt 5 ... 10,930
Heaton Lawrence Lee, lt 6 5 & 7 ... 14,080
Heath Phillip H, lt pt 7-8 ... 14,000
Wenner George W, lt pt 8-9 ... 13,530
Ostrenga Stanley J, lt 10 ... 15,960

BLOCK 04

Simpson Wm R, pt lt 4 & 5 ... 16,000
Hartman Harry E, lt pt 3-4 ... 14,010
Lane Bill P, lt 2 ... 8,590
Parizon Frank, lt 1 ... 5,470

WILSHIRE MANOR
ADD 8

Thornburg Glen W, lt 170 ... 16,670
Vail Roger F, lt 169 ... 11,870
Cox Thomas G, lt 168 ... 14,310
Voss Raymond K Jr, lt 167 ... 14,290
Glasgow, Stephen W, lt 166 ... 13,240
Young Robert L, lt 165 ... 12,030
Rash Travis L, lt 164 ... 12,460
Dutko John T, lt 163 ... 9,840
Haddix Donald R, lt 162 ... 15,770
Turner Raymond P, lt 161 ... 11,670

WILSHIRE MANOR
ADD 7

Chilton Gary L, lt 144 ... 12,800

WILSHIRE MANOR
ADD 6

Madison Co Ill, lt pt 142 & pt 143 ... 110
Midyett Charles O, lt pt 143 ... 11,690
Henson Garry W, lt pt 142 ... 11,250
Thomas Virginia, lt 141 ... 14,700
Thomas William D, lt 140 ... 11,920
Belmer David M, lt 139 ... 8,550
Harris Robert Leslie, lt 138 ... 8,740
Cason William S, lt 137 ... 10,970
Dooley Martin J, lt 136 ... 9,180
Bair Marion L, lt 135 ... 12,550
Szczepanik Charles J, lt 134 ... 11,140

WILSHIRE MANOR
ADD 5

Bone Harold, lt 106 ... 11,460
Spohr Frank K, lt 107 ... 10,680
James Donald L, lt 114 ... 12,230
Noeth James E, lt 115 ... 16,000

WILSHIRE MANOR
ADD 6

Jackson Norman F, lt 116 ... 10,400
Dittman Michael G, lt 117 ... 12,870
Bridges Larry D, lt 118 ... 16,350

WILSHIRE MANOR
ADD 7

Jacobs Ralph C, lt 145 ... 12,240
Welborn Dwaine G, lt 146 ... 11,140
Collins James C, lt 147 ... 13,250
McBride Dennis P, lt 148 ... 12,960
Ray Charles E, lt 149 ... 12,680
Barnett William E, lt 151 ... 8,780
Tankersley Ronald Q, lt 152 ... 9,420
Naney Alan R, lt 153 ... 9,970
Green Thomas A, lt 154 ... 7,810
Angeloff Andrew N, lt pt 155 ... 12,010
Labanosky James A, lt 156 & pt 155 ... 12,950
Stephens James L, lt 157 ... 13,280

WILSHIRE MANOR
ADD 6

Levin Rodger W, lt 121 ... 9,280
Aldridge Frank E, lt 122 ... 10,270
Wojtowicz Robert, lt 123 ... 10,820
Murphy Donald Lloyd, lt 124 ... 10,910
McIlvoy Larry D, lt 125 ... 8,960
Johnson Michael R, lt 126 ... 12,130
Jolly Claude Jr, lt 127 ... 8,750
McInerney Thomas D, lt 128 ... 9,460
Johnson William P, lt 129 ... 10,620
Bieneicki Henry J, lt 130 ... 11,360
Dallas Earnest E, lt 131 ... 11,800
Bone Sherman Kenneth, lt 132 ... 10,710
Kessler Monti, lt 133 ... 9,070

WILSHIRE MANOR
ADD 8

Simurda Anthony John, lt 174 ... 12,670
Polach Charles M, lt 173 ... 11,130
Adams Jerry L, lt 172 ... 10,930
Stawar Arthur C, lt 171 ... 14,530

WILSHIRE MANOR
ADD 7

Schwierjohn William C, lt 158 ... 13,320

WILSHIRE MANOR
ADD 6

Achenback Phillip D, lt 120 ... 11,580
Kee Denny O, lt 119 ... 9,280

WILSHIRE MANOR
ADD 4

Winters James L, lt 96 ... 10,740
Smith James O Jr, lt 95 ... 9,160
Swanson Dale E, lt pt 94 ... 9,830
Rayburn Robert L, lt pt 93 & pt 94 ... 14,300
Kielty James R, lt pt 92 & pt 93 ... 11,940
Reed Terry L, lt pt 92 ... 10,380
Burroughs Ralph E, lt pt 91 ... 9,820
Kraus Darryl S, lt pt 90 & pt 91 ... 12,450
Taylor Arvil V Jr, lt pt 89 & pt 90 ... 11,940
Perry John C Jr, lt pt 89 ... 10,620
Lopez Manuel M, lt 88 ... 10,270
Worthen Thomas L, lt 87 ... 11,250

GORBE SUBD

BLOCK 01

Beck Donald A, lt 6 ... 12,080

FIRST ADD GORBE SUBD

Obucina Peter P, lt 7 ... 12,900
Stawar Walter C, lt 8 ... 13,880

BLOCK 03

Brackett Leland L, lt 20 ... 13,820
Heath Billy W, lt 19 ... 11,130
Danco Paul L, lt 18 ... 10,710
Lazaroff George N, lt 17 ... 11,060
Petroff Peter, lt 16 ... 11,060
Hagopian Andrew, lt 15 ... 15,190
Schoeber Herman W III, lt 14 ... 11,800
Choat Randy K, lt 13 ... 13,110
Downs Charles F, lt 12 ... 13,080
Scharborough John A, lt 11 ... 8,190

BLOCK 05

Verbryck Wallace M, lt 7 ... 12,180
Teague Jon R, lt 9 ... 10,670
Farless Delmar, lt 10 ... 10,280

BLOCK 04

Jacobsmeyer Oliver B, lt 8 ... 13,060
Hoedebeck Gerald C, lt 7 ... 13,000

GORBE SUBD

Line Lawrence D, lt 6 pt 5 ... 11,720

LINWOOD

Lindsay Helen M, lt 1 2 3 4 pt 5 ... 24,240

WILSHIRE MANOR

Lancaster Earl W, lt 1 ... 16,630
Kubelka Frank, lt pt 2 ... 9,840
Mayes Virgil, lt pt 2 & pt 3 ... 12,130
Black Clifford, lt pt 3 & pt 4 ... 10,250
Heck Thomas K, lt pt 4 & pt 5 ... 11,140
Johnson Earl, lt pt 5 & pt 6 ... 11,910

WILSHIRE MANOR
ADD 1

Bandy Claude D, lt pt 19 & pt 6 ... 11,240
Votoupal Richard Lee, lt 20 & pt 19 ... 13,650
Woods Juan E, lt 21 pt 22 ... 15,500
Metzger Jesse E, lt pt 22 ... 9,610

WILSHIRE MANOR
ADD 4

Scharf Richard L, lt 7 & pt 8 ... 12,160
Britton Floyd Leroy, lt pt 8 & pt 9 ... 12,550
Becherer Harold Joseph, lt pt 10 & pt 9 ... 11,780
Winter William F, lt 11 & pt 10 ... 13,100
Esarey Donald Ray, lt pt 12 & pt 11 ... 10,180
Mangan Frances S, lt pt 12 ... 13,000

WILSHIRE MANOR
ADD 1

Diffey Sidney, lt pt 13 ... 10,180
Morgan Raymond L, lt pt 13 & pt 14 ... 14,960
Hogan William Ross, lt 15 & pt 14 ... 10,590
Herbst William E, lt 16 ... 11,150
Keil Louis H, lt 17 ... 14,500
Braman James M, lt 18 ... 10,140
Kendall Elvin D, lt pt 23 ... 9,070
Simpson Richard D, lt 24 & pt 23 ... 14,200
Andrew Ewing L, lt 25 ... 15,280
Bauza Andrew S, lt pt 26 ... 12,130
Whitworth Lloyd A, lt pt 26 & pt 27 ... 11,260
Bradley Carroll Wayne, lt pt 27 & pt 28 ... 9,090
Livesay Clarence R Jr, lt pt 28 & pt 29 ... 9,960
Briggs Harold E, lt pt 20 & pt 29 ... 12,880
Gaddo William Lester, lt pt 30 & pt 31 ... 8,950
Ward Benjamin E, lt pt 31 ... 11,360

WILSHIRE MANOR
ADD 5

Marler Delmar L, lt 108 ... 9,170
Lipe Larry R, lt 113 ... 10,970
Sobolewski Bernard V, lt 102 ... 11,800
Seliner James A, lt 103 ... 12,010
Marti Russell E, lt 104 ... 9,830
Allen Armel C Jr, lt 100 ... 9,830
Pitonak George, lt 101 ... 12,010
Nemeth George J, lt 111 ... 9,200
Radefeld Charles L, lt 112 ... 13,330
Fineshriber Jay B, lt 109 ... 10,700
Graham Clifford J, lt 110 ... 10,710

WILSHIRE MANOR
ADD 3

Hilker Raymond L, lt 65 ... 10,050
Neece Georgia J, lt 64 ... 10,190
Rose Benjamin T, lt 66 ... 13,100
Koesterer Norma Jean, lt 67 ... 12,370
Bowler Roger Joe, lt 68 ... 9,930
Carpenter Thomas C, lt 69 ... 10,110
Brown Ralph, lt 70 ... 10,040
Bone Harley, lt 60 ... 12,980
McClelland Harold L, lt 61 ... 12,010
Fanning Richard L, lt 62 ... 13,420
Lewis William L, lt 63 ... 15,400

WILSHIRE MANOR
ADD 2

Becker Jackie D, lt pt 32 ... 11,140
Wyatt James W, lt pt 32 & pt 33 ... 11,140
Dettwiler William E, lt pt 33 & pt 34 ... 9,990
Baumberger James E, lt pt 34 & pt 35 ... 12,170
Travis Homer, lt pt 35 & pt 36 ... 10,480
Wallace Luther C Jr, lt pt 36 & pt 37 ... 12,540
Collins Betty, lt pt 38 & pt 37 ... 8,570

TOWN & COUNTRY EAST

Sichling Loren E, lt 1 ... 13,130
Chosich Bernard, lt 2 pt 3 & O L A ... 13,560
Sutphin Donald A, lt 4 ... 12,450
Byrd Richard A, lt 4 ... 11,630
Feilner Lester D, lt 5 ... 11,570
Masters Louis I, lt 6 ... 12,000
Niemeyer Robert J, lt 7 ... 16,710
Painter Hal F Jr, lt 8 ... 13,660

4TH ADD TOWN & COUNTRY EAST

Ryan John M Jr, lt 1 ... 12,010
Cline Howard S, lt 6 ... 18,450

TOWN & COUNTRY EAST SECOND ADD

Aiassi Eugene L, lt 7 ... 15,820
Dempsey Sara, lt 6 & pt 5 ... 19,870
Maxwell Robert F, lt pt 4 & pt 5 ... 17,900
Tanksley Harold E, lt pt 3 & pt 4 ... 15,910
Hildebrand Robert J, lt pt 3 & pt 2 ... 14,730
Melton Edward, lt pt 2 & pt 1 ... 20,750
Hogan Kelly John, lt 18 ... 19,970
Same, lt pt 17 ... 9,280
Broshaw James, lt 16 & pt 17 ... 19,210
Holloway Thomas C, lt 15 ... 16,500
Bellipani Frank P, lt 13 & 14 ... 24,380
Morriss Investment Co, lt 12 ... 1,640
Same, lt pt 11 ... 550
Sigite Randall Lynn, lt pt 10 & pt 11 ... 18,570
Watson Harold D, lt 9 & pt 10 ... 27,580
Fountain Roger, lt 8 & 19 — W5' 18 ... 25,670

THIRD ADD TO TOWN & COUNTRY EAST

Pourdas Nicolas, lt pt 18 ... 14,740
Sheikh Zaki A, incl OL a 1st Add Town & Country East Claims & Surveys, lt 7 ... 700

4TH ADD TOWN & COUNTRY EAST

Graves Michael R, lt 2 ... 12,530
Smothers Larry G, lt 3 ... 13,210
Morris Gray W, lt 5 ... 20,060
Pilcher Calvin C, lt 4 ... 16,040

WILSHIRE MANOR
ADD 5

Bilyeu James E, lt 105 ... 11,380

WILSHIRE MANOR
ADD 4

Harris Vernon R, lt 97 ... 11,920
Miller Thomas J, lt 98 ... 13,080

WILSHIRE MANOR
ADD 5

Loftus Patrick J, lt 99 ... 12,540

WILSHIRE MANOR
ADD 3

Sine Gene R, lt 70 ... 9,280
Wilson Keith W, lt 71 ... 12,610
Mangan Frances S, lt 72 ... 11,360
Ropac Matthew Michael, lt 56 ... 13,100
Bagi John, lt 57 ... 9,640
Ridlen Donald D, lt 58 ... 11,630

WILSHIRE MANOR
ADD 2

Rose Dallas J, lt pt 38 pt 39 ... 9,700
Edwards David L, lt pt 39-40 ... 9,590
Bowler Roger J Sr, lt pt 40 ... 10,000

WILSHIRE MANOR
ADD 4

Kuberski Thadeus, lt 86 ... 11,160
McCormick Larry Dale, lt pt 85 ... 10,920
Horn Douglas R, lt pt 85 ... 11,470
Lemler Gary D, lt 84 ... 13,450
Macios Carl, lt 83 ... 10,920
Warnecke Nelson R, lt 82 ... 11,030
DeMott Everett J Jr, lt 81 ... 12,010
Von Nida John James, lt 80 ... 9,170
Brimer Daniel H, lt 79 ... 12,320

WILSHIRE MANOR
HERITAGE VILLAGE

Wilshire Manor Inc, lt 1 ... 550
Wilshire Manor Inc, lt OL 1 ... 550
Same, lt 4 ... 550
Same, lt 3 ... 550
Same, lt 2 ... 550

WILSHIRE MANOR
ADD 4

Krystopa Joseph, lt 78 ... 10,320

WILSHIRE MANOR 4

Zezoff Louis Jr, lt 77 ... 10,370

WILSHIRE MANOR
ADD 4

Compton Ralph Dean, lt 76 ... 10,750
Root Lloyd E, lt 75 ... 12,200
Jachino Ronald L, lt 74 ... 10,490
Massman Sylvia, lt 73 ... 12,240

WILSHIRE MANOR
ADD 2

Wilshire Manor Inc, lt 41 ... 10,980
Lee Gilbert C, lt 42 ... 13,190
Payne John A, lt 43 ... 9,530
Patterson George S, lt 44 ... 6,890
Lewis Albert S Jr, lt 45 ... 9,930
Murphy Donald M, lt 46 ... 10,270
Dortch Carl M, lt 47 ... 9,680
Ashmore Vernon Dale, lt pt 47 & pt 48 ... 10,590
Pelate Albert, lt pt 48 & pt 49 ... 10,820
Ollis Darvin D, lt pt 49 & pt 50 ... 11,790
Miller Harold D, lt pt 50 & pt 51 ... 9,380

WILSHIRE MANOR
ADD 3

Willaredt Arnold, lt pt 51 & pt 52 ... 10,270
Cremeens David E, lt 53 & pt 52 ... 13,000
Baker Frank J, lt 54-pt 55 ... 12,240

WILSHIRE MANOR
ADD 10

Lee Gilbert C, lt 197 ... 11,810
Brown Beverly J, lt 198 ... 8,130
Lewis V E Jr, lt 199 ... 9,830
Klein Theodore E, lt 200 ... 10,710
Nizinski Theodore John, lt 201 ... 9,390
Wilshire Manor Inc, lt 202 ... 9,280
Rife Dana L, lt 203 ... 11,900

FIRST ADD TO TOWN & COUNTRY EAST

Keel Harlan B, lt 1 ... 10,450
Ziolkowski Joseph S, lt 2 ... 11,640
Jameson Michael L, lt 3 ... 16,180
Evans Tally R, lt 4 ... 12,550
Lane Gordon W, lt 5 ... 13,100
Burgess Maurice E, lt 6 ... 14,000
Waterson Russell R, lt 7 ... 18,930

THIRD ADD TO TOWN & COUNTRY EAST

Crider Alan R, lt 7 ... 1,690
Brider Norman J, lt 6 ... 13,480
1st Gr City Nat'l Bank Tr No 418, lt 5 ... 3,500
Miller John J, lt 4 ... 17,950
Moslander Mary A, lt 3 ... 16,490
Wheeler Walter K, lt 2 ... 16,390
Warfield Glenn A, lt 1 ... 16,390
Sheikh Zaki A, lt 16 exc E 10' ... 9,960
Jessee Allen L, lt 15 & E 10' lt 16 & W 5' ... 15,060
Cowan Kenneth L, lt pt 14 & W 20' lt 13 ... 22,930
Ryan Larry D, lt 13 exc W 20' ... 330
Same, lt 12 exc E 10' ... 19,940
Gauen Charles A, lt 11 & E 10' lt 12 ... 25,110
Rush James F, lt 10 ... 22,090
Skirball Richard L, lt 9 ... 22,980
Morriss Investment Co, lt 8 ... 1,960

FIRST ADD TO TOWN & COUNTRY EAST

Tanase Donald P, lt 8 ... 14,460
Jones Robert L, lt 9 ... 14,010
Jarrett Jerry L, lt 10 pt 11 ... 13,320
Morriss Investment Co Inc, lt pt 11 ... 13,840
Brokaw Ervin E, lt 12 ... 13,600
Buehler Victor C, lt 13 ... 10,370
Mersinger James R, lt 14 ... 11,240
Perkins Arthur B, lt 15 ... 14,620
Gros Leslie R, lt 16 ... 12,480
Riecken Freida E, lt 17 ... 12,360
Carden Lindsey C, lt 18 ... 11,180
Reyes Wilfredo M, lt 19 ... 16,900
Parra Robert J, lt 20 ... 16,370
Morriss Investment Co Inc, lt 21 ... 2,100

2ND ADD
PARKVIEW ESTATES

Madison Co Tr, lt OL B ... 110
First Natl Bank & Trust Co Alton Tr, lt 76 ... 13,330
Same, lt 77 ... 13,320
Same, lt 78 ... 13,000
Pinkston Steven B, lt 79 ... 13,210
First Natl Bank & Trust Co Alton Tr, lt 80 ... 13,330
P S L Realty Co, lt 81 ... 1,640
Same, lt 82 ... 1,640
Same, lt 83 ... 1,640
Brimberry Thomas R, lt 84 ... 13,110
Rensing Thomas N, lt 85 ... 13,930
Lamb William J, lt 86 ... 12,220
P S L Realty Co, lt 87 ... 1,700
First Natl Bank & Trust Co Alton Tr, lt 88 ... 11,790
Schaibly John, lt 89 ... 16,500
First Natl Bank & Trust Co Alton Tr, lt 74 ... 12,890
Groboski Joseph A, lt 73 ... 11,690
Sedlack Emily Louise, lt 72 ... 14,060
Nelson William, P, lt 95 ... 17,500
First Natl Bank & Trust Co Alton Tr, lt 94 ... 12,940
Smith Joe Walter, lt 93 ... 12,950
Slater Robert C, lt 92 ... 15,350
Schleicher Michael C, lt 91 ... 13,620
Gond REgina M, lt 100 ... 10,920
Swalley Bryon M, lt 99 ... 12,010
Kidman James R, lt 98 ... 12,300
Schroeder Gregory M, lt pt 97 ... 12,560
Bailey H Rudy, lt 96 pt 97 ... 11,470
Cremeens David E, lt 71 ... 9,840
Hediger Nelson R, lt 69 70 ... 26,210
Willaredt Richard A, lt 68 ... 1,640
Same, lt 67 ... 15,790
McPherson Michael V, lt 66 ... 10,430
Powell Larry K, lt 65 ... 10,330
McMillan Charles A, lt 64 ... 13,060
First Natl Bank & Trust Co Alton Tr, lt 63 ... 12,440

PARKVIEW ESTATES

Hediger Nelson R, lt OL A ... 3,720
Sutton Charles P, lt 1 ... 11,570
Kirgan Robert E, lt 2 ... 12,010
Corder John D, lt 3 ... 11,690
Logsdon Bruce, lt 4 ... 11,600
Melzer Charles L, lt 5 ... 10,920
Barton Robert C, lt 6 ... 11,680
Montgomery Marion C, lt 7 ... 17,030
Elmore Mitchell Jr, lt 8 ... 11,790
Hutchinson David E, lt 9 ... 14,300
Mullen Jon M, lt 10 ... 12,010
Devine James E, lt 11 ... 15,170
Boyer Dennis L, lt 12 ... 11,140
Same, lt 29 ... 870
Deweese Charles C, lt 28 ... 13,560

FIRST ADD
PARKVIEW ESTATES

Verschuyl Wilhelm G, lt 36 ... 12,220
Boone Edward H, lt 35 ... 12,330
Jateff Peter L, lt 34 ... 13,310
Miller Arthur, lt 33 ... 15,730
Ely Gerald V, lt 32 ... 10,920

PARKVIEW ESTATES

Ambuehl Richard E, lt 27 ... 15,780
Draper John W Jr, lt 26 ... 11,700
Ebersoldt James W, lt 25 ... 10,920
Spitzmiller Walter J, lt 24 ... 11,600
Cremeens Edward E, lt 23 ... 10,530
Lehmkuhl Richard E, lt 22 ... 12,790
Pedigo Walter G, lt 21 ... 11,420
Woodside Frank J, lt 20 ... 11,600
Suhling Glenn E, lt 19 ... 16,520
Shea Charles H, lt 18 ... 11,900
Smith Harry & Doris, lt 17 ... 12,010
Kraft Lester, lt 16 ... 12,010
Steel James L, lt 15 ... 13,970

2ND ADD
PARKVIEW ESTATES

Evans Roland D, lt 62 ... 10,920

FIRST ADD
PARKVIEW ESTATES

Young Ralph A, lt 61 ... 12,560
Lefholz Charles R, lt 60 ... 14,960
Ziegler John H, lt 59 ... 12,440
Martin Andrew C, lt 58 ... 13,750
Tindall David S, lt 57 ... 10,400
Hatfield Martin E, lt 56 ... 16,160
Parker Harry Bryan, lt 53 ... 10,920
Ziegler John A, lt 52 ... 10,270
Morlen Charles Norman, lt 51 ... 13,790
Stone Jerry L, lg 50 ... 13,000
Pinkston Franklin E, lt 54 ... 11,290
Lindsey Benton J Sr, lt 55 ... 8,720
Patterson Kenneth B, lt 49 ... 10,930
Black Jimmy R, lt 48 ... 12,340
Evans Edward J, lt 45 ... 12,340
Wiggins Edward J, lt 44 ... 12,330
Rains John T, lt 43 ... 12,340
Hacke Lloyd W, lt 42 ... 12,340
Adelseerger Allan P, lt 41 ... 12,880
Harper Dennis E, lt 40 pt 39 ... 12,350
Kravec Albert G, lt pt 39 ... 12,460
Clemensen Jack M, lt 38 ... 11,140
Cuccatti Carl P, lt 37 ... 11,140

PARKVIEW ESTATES

Perkins Harry W, lt 30 ... 11,080
Merz Bruce W, lt 31 ... 14,780
Conreaux Robert E, lt 13 ... 11,800
Konuch Stephen F Jr, lt 14 ... 11,950

PARKVIEW ESTATES
1ST ADD

Hayden Charles A, lt 46 ... 16,350
Paterson James F Jr, lt 47 ... 15,390

STEELCREST
VILLAGE MANOR

Eckmann John H, lt 1 ... 9,840
Ennis Robert E, 3rd add lt 20 ... 9,840
Perigan Joseph H, 3rd add lt 21 ... 9,590
Wieinhoff Louis A, 3rd add lt 22 ... 11,870
Johnson Alvin L, 3rd add lt 23 ... 12,890
Shoreack Dennis C, 3rd add lt 24 ... 12,570
Gibbs Claud, 3rd add lt 25 ... 9,880
Hollis Charles D, 3rd add lt 26 ... 9,150
Holman Don E, 3rd add lt 27 ... 10,600
Wolfe George G, 3rd add lt 28 ... 11,470

STEELCREST VILLAGE
MANOR 2ND ADD

Denkler Robert G, lt 19 ... 10,290
Rains Steven E, lt 18 ... 10,700
Livingston Terry S, lt 17 ... 14,840
Wallace Robert M, lt 16 ... 9,720
McKechan John A, lt 15 ... 10,930
Perkins John F, lt 14 ... 10,710

STEELCREST
VILLAGE MANOR

Barnett Jessee L, lt 13 ... 9,840
Marlette Donald L, lt 12 ... 8,840
Cant Brenda Joyce, lt 11 ... 9,930
Wilshire Manor Inc, lt 10 ... 11,930

STEELCREST VILLAGE
MANOR 4TH ADD

Kunick Frank J Jr, lt 29 ... 13,620
Kennedy Henry F, lt 31 ... 11,190
Scaturro Leo J, lt 33 ... 15,790
Kasprovich Gary Joseph, lt 35 ... 10,040
Hankins James R, lt 37 ... 9,610
Gaddy Russell J Jr, lt 39 ... 16,670
Fields Ronald R, lt 41 ... 11,960
Focht Jack L, lt 43 ... 12,750
Wright Shirley, lt 45 ... 13,000
Jacobs Michael W, lt 47 ... 13,490
Shemwell Dallas S, lt 46 ... 15,280
Harley Robert E, lt 44 ... 11,900
Lenzi Alan C, lt 42 ... 14,820
Haney Robert J, lt 40 ... 13,220
Arnold James M, lt 38 ... 11,240
Bolandis Jerry L, lt 36 ... 10,400
Levalt Martin L, lt 34 ... 12,240
Markell Warren R, lt 32 ... 12,670
Hadley James L, lt 30 ... 10,380
Wilshire Manor Inc, pt SW¼ sec 10-3-9 ... 11,280
Ridgeway Floyd E Jr, W'ly pt 55 ... 11,010

CEDAR VIEW SUBD

Pence Monte Richard, lt 1 ... 9,830
Matlock Edward E Jr, lt 2 ... 8,840
Link Arthur, lt 3 ... 9,390
Lipscomb Robert D, lt 4 ... 9,840
Tankersley Julian, lt 5 ... 8,350
Bernardi Robert J, lt 6 ... 21,000
Prince Walter R, lt 7 ... 11,470
Schmitt Carlyle A, lt 8 ... 20,740
Doolin Elvis, lt 9 ... 10,820
Doolin Elvis R, lt 10 ... 13,240
Wheatley Harrol C Etal, lt 11 ... 26,510
Green Orville, lt 12 ... 14,470
Boyer Alford J, lt 13 ... 6,070
Donnelly James P, lt 14 ... 12,710
McKinney Bertrand T, lt 15 ... 10,150
Lipe Elbert J, lt 16 ... 10,720
Green Howard, lt 18 ... 9,380
Stegall Horace G, lt 19 ... 9,560
Shields James R, lt 20 ... 8,210
Holmes Joseph R, lt 21 ... 11,190
Large John R, lt pt 22 ... 9,570
Williams Russell D, lt pt 23 ... 11,470
McCord John H, lt pt 23 ... 7,210
Bryan Sylvester, lt 24 ... 6,550
Leimkehler Otto H, lt 25 ... 6,040
Cooke Willie, lt 26 ... 10,240
Cooke Willie P, lt 27 ... 7,100

2ND ADD CEDAR VIEW

Hente Norman L, lt 3 ... 15,280

CEDAR VIEW SUBD

Schiber James E, lt 29 ... 8,510
Stovall Kenneth P, lt 30 ... 7,610
Ballhorn John David J, lt 31 ... 7,650
Bagi WM, lt 32 ... 1,710
Stein Eugene, lt 33 ... 10,430
Montgomery Earl, lt 34 ... 7,830
Lewis Walter Marshall, lt 35 ... 7,920

FIRST ADD
CEDAR VIEW SUBD

Cozine Frank, lt 40 ... 9,010
Cotter William D, lt 39 ... 8,040

CEDAR VIEW SUBD

Allen Lynn, lt 37 ... 9,490

2ND ADD
CEDAR VIEW

Fisher Steven C, lt 46 & pt 30' pvt rd ... 10,380
Oram Anna Mae Tr, lt 45 & pt 30' pt rd ... 1,420
Same, lt 44 & pt 30' pvt rwy ... 1,420
Same, lt 41 & NE-c lt 42 ... 7,860
Morris James B Jr, lt 42 exc NE-c ... 10,430

LAKESHIRE 3RD ADD

Hediger Nelson R, lt 1 & 2 ... 17,480
Molz Marcella L, lt 3 ... 15,290
Kee Denny O, lt 4 ... 15,290
McKenna Gerald E, lt 5 ... 10,110
Same, lt 6 ... 20,220
Same, lt 8 ... 11,140
P S L Realty Co, lt 7 ... 15,290

Baer Charles F, lt 8 ...15,290
P S L Realty Co, lt 9 ...15,290
Same, lt 10 ...15,290
Same, lt 11 ...15,290

FOURTH ADD LAKESHIRE

Buenger Richard C, lt 19 ...17,470
Same, lt 20 ...17,470
Buenger Evelyn C Co-Tr, lt 21 ...17,470
Same, lt 22 & 23 ...32,750

LAKESHIRE THIRD ADD

Kelly Angela W, lt 18 ..21,800
Same, lt 17 ...21,800
Same, lt 16 ...21,800
Buenger Gail W, lt 15 .21,840
Buenger Richard C, lt 14 ...21,840
Illinois Federal Svgs & Loan Ass'n, lt 13 ...15,290
P S L Realty Co, lt 12 ..15,290

FOURTH ADD LAKESHIRE

P S L Realty Co, lt 65 66 67 ...52,420
Same, lt 68 ...870

GASLIGHT FIRST ADD

P S L Realty Co, lt 5 ...22,930

FOURTH ADD LAKESHIRE

P S L Realty Co, lt 69 .141,940

GASLIGHT FIRST ADD

Morriss Ralph A II, lt 1 23,860
Buenger Gail W, lt 2 ..24,950
P S L Realty Co, lt 3 ...14,470
Robertson Rubert Ray, lt 4 ...48,810

FOURTH ADD LAKESHIRE

P S L Realty Co, lt 64 ...870
Same, lt 63 ...870
Same, lt 62 ...870
Same, lt 61 ...870
Same, lt 70 ...870
Same, lt 59 ...870
Same, lt 57 & 58 ...870
Same, lt 56 ...870
Illinois Federal Savings & Loan Assoc, lt 55 ...16,380
Same, lt 54 ...16,380
Shepard Irving A, lt 53 17,470
Same, lt 52 ...17,470
Same, lt 51 ...17,470
P S L Realty Co, lt 50 ..16,380
Same, lt 49 ...16,380
1st Gr City Natl Bank Tr, lt 46 47 48 ...56,420
P S L Realty Co, lt 45 ...5,460
Same, lt 44 ...10,920
McCollegan Fred J, lt 24 .440
Crown John W, lt 25 ...21,620
Same, lt 26 ...21,620
P S L Realty Co, lt 30 ..52,410
Same, lt 30 ...17,480

RESUBD FOURTH ADD LAKESHIRE

P S L Realty Co, lt 32 ..17,470
Same, lt 32 ...17,470
Illinois Federal Savings & Loan Assoc, lt 33 ...16,380
P S L Realty Co, lt 34 35 36 ...22,930

LAKESHIRE 6TH ADD

Fed Svgs & Loan Ins Corp, pt OL A ...760

RESUBD FOURTH ADD LAKESHIRE

Illinois Federal Savings & Loan Assoc, lt 37 ...16,380
Same, lt 38 ...16,380
Honnoll, James A Tr, lt 39 ...21,230
Same, lt 40 ...21,240
Same, lt 41 ...21,120

F O U R T H ADD LAKESHIRE

P S L Realty Co, lt pt 43 ...15,290
Labott Leon J, lt 42 pt 43 ...11,140

LAKESHIRE FIFTH ADD

P S L Realty Co, lt 1 ...1,640
Richardson Cecil J Jr, lt 2 ...114,660

LAKESHIRE SIXTH ADD

P S L Realty Co, lt 5 ...35,500
Federal Sgs & Loan Ins Corp, lt pt outlot A ...220

LAKESHIRE SEVENTH ADD

Fed Svgs & Loan Ins Corp, lt 8 ...44,770
P S L Realty Co, lt 7 ...1,090

RESUBD OF LOT 6 IN 6TH ADD LAKESHIRE

P S L Realty Co, lt 3 ...32,750
Same, lt 2 ...34,070
Same, lt 1 ...17,470

LAKESHIRE FIFTH ADD

P S L Realty Co, lt 4 ...1,640

CATON ADD TO PONTOON BEACH

Hackney Carl E, lt 1 ..10,920
Same, lt 2 ...8,750
Mertz Clyde F, lt 3 ...8,750
Hackney Carl E, lt 4 ...8,750
Mertz Clyde F, lt 5 ...8,750
Same, lt 6 ...8,750
Same, lt 7 ...8,750
Same, lt 8 ...8,750
Same, lt 9 ...8,750
Same, lt 10 ...8,750
Same, lt 11 ...8,750
Same, lt 12 ...8,750
Same, lt 13 ...8,750
Same, lt 14 ...8,750
Same, lt 15 ...8,750
Same, lt 16 ...8,750
Same, lt 17 ...8,750
Same, lt 18 ...8,750
Hackney Carl E, lt 19 ..8,750
Same, lt 20 ...8,750
Same, lt 21 ...8,750
Davis Lawrence Jr & H-W, lt 22 ...8,750
Mertz Clyde F, lt 23 ...8,750
Hackney Carl E, lt 24 ..1,090

WAELTZ SUBD

Sands John Edward, lt 3 ...3,070
Waeltz Wm, lt 2 ...5,030
Hamilton Russell, lt 1 ..2,620

STALLINGS RESUBD

Quality Sand Inc, lt 30 31 32 ...5,670
Same, lt 28 29 ...2,610
Same, lt 27 ...330
Same, lt pt 26 ...1,960
Tonner Edith, lt 25 pt 26 2,400
Duckett Randal W, lt 19 3,940
Cooper Ralph L, lt 18 ...2,730
McClery George W, lt 16-17 ...3,850
Administrator of Veterans Affairs, lt 15 ...3,070

Granite City Steel Employees Fed Credit Union, lt 13-14 ...3,390
Tomlinson Melvin L, lt 12 ...3,070
Gean Glynn A, lt 11 ...2,700
Eaker William D, lt 10 .2,180
Funkhouser J M, lt 9 ...3,280
Evans Danny Lee, lt 8 pt 7 ...5,080
Bone Oscar A, lt 6 pt 7 ..3,830
Wallace Clarence, lt 5 ..4,060
Jones Earl J, lt 3-4 ...3,600
Horvath Julius L, lt 1-2 .3,170

STALLINGS SUBD

Horvath Julius, lt 30 ...330

PONTOON BEACH SUBD BLOCK 01

Singleton Hershel, lt 7 ..1,640
Sullivan Ira O, lt 8 ...770
Gerkin Jerry, lt 9 ...220
Apponey Daniel E, lt 10 1,640
Evans Roy E, lt 11 ...2,210
Breeden Walter, lt 12 ..1,860
Pilch Frank, lt 13 ...330
Pilch Frank T, lt pt 14 ..1,090
Same, lt pt 15 ...1,640

LAKE CITY

Harvey Edward, lt pt 1 .4,000

PONTOON BEACH SUBD

Madison Loren L, lt 16 .2,330
Pilch Frank T, lt pt 14 ...220

BLOCK 01

Gerkin Gerald, lt 19 pt 18 ...2,850
Same, lt 20 ...2,620
Goodman Kurt S, lt 21 ..1,640
Kramer Keith D, lt 27 ..1,750
Cavins Frederick B, lt 26 220
Lewis Lynn A, lt 25 ...1,640
Lindsey William J, lt 24 pt 23 ...2,400
Counts Richard A, ltpt 23 110
Kramer Keith, lt 22 ...770

RESUBD LOTS 13 & 16 PONTOON PLACE

Norton W C, lt 23 ...4,050
Hankins Margaret, lt 17 .650
Hankin Walter M, lt 18 ...330
Rodgers Willie H, lt 19 ...330
Same, lt 20 ...330
Houser William C, lt 21 ..330
Same, lt 22 ...330

LAKE CITY

Ellsworth Harry N, lt 74 9,160
Ellsworth Harry N, lt 73 2,290

PONTOON BEACH SUBD BLOCK 01

Gerkin Gerald, lt 18 ...3,050
Hoffman Carl W, lt pt 17 .440

LAKE CITY

Goeller Olan J, lt pt 72 .3,050
Farrington Thomas E, lt pt 71 ...14,220
Ryan Earl, lt pt 17 70 ...3,810

PONTOON BEACH SUBD BLOCK 01

Yokley George P & H-W, lt pt 17 exc E 125' ...2,130

LAKE CITY

McCaslin Donald, lt pt 17 69 ...7,090
Kreher Otto O, lt 68 ...4,150
Reynolds Arietta, lt pt 17 67 ...4,260
Jacobs Teodore M, lt pt 17 pt 66 ...2,290
Holder Joseph C, lt 78 pt 79 ...14,960
Krause John Robert, lt pt 77 ...3,280
Sherman Frank M, lt pt 77 ...2,610
Same, lt pt 76 ...650
Moreland James H, lt pt 76 ...3,000
Stonum William p Jr, lt 75 ...4,100
Jackson Anthony, lt 80 ...650
Same, lt 81 ...650
Plont Donna, lt 82 ...3,600
Same, lt pt 83 ...330
Ryan John, lt pt 83 ...330
Same, lt 84 ...3,390
Same, lt 85 ...650
Whaley James L Jr, lt 86 ...6,440
Same, lt 87 ...3,710
McCaslin George E, lt 88 ...1,740
Same, lt 89 ...650
Same, lt 89 ...650
Same, lt 90 ...3,480
Miller Lloyd Elwin, lt 91 92 ...3,710
Leverich Oren, lt 93 & 94 ...4,370
Mueller A J Sr, lt 95 ...650

QUIET VALLEY

Smithers Ronald E, lt 14 ...9,150
Schubert Richard G, lt 13 ...8,400
Gresham Durward E, lt 12 ...8,510
Patton Bobby, lt 11 ...8,510
Simpton James R Jr, lt 10 ...8,400
Jaycox Harrison, lt 9 ...8,400
Evans Bennie A, lt 15 ..9,190
Hayes Walter L, lt 16 ...8,510
Moseley Deborah J, lt 42 ...9,670
Warfield Buddy G, lt 43 8,400
Cole John D, lt 44 ...8,510
Ferguson James A, lt 45 8,400
Roberson Lawrence R, lt 46 ...8,510
Karlechik Michael J, lt 47 ...8,400
Fine William Joseph, lt 48 ...8,400
Crittenden Bruce A, lt 49 ...11,010
Ramirez Cecil, lt 50 ...8,400

QUIET VALLEY ADD 1

Schnelting Norman K Jr, lt 51 ...11,000
Pace Grover, lt 52 ...8,510
Bowen Edward F, lt 53 .8,400
Scott Cledis E, lt 54 ...8,620
Williams Ronald L, lt 55 6,620
Gaudette Raymond L, lt 56 ...8,400
Breese Patrick Wm, lt 57 ...11,940
Moore George F, lt 58 .10,390
Carr William A, lt 59 ...8,400
Martin Linda C, lt 60 ..10,450
Beckley Donald E, lt 61 ...11,830
Wills William F, lt 62 ...8,620

Larue Edward L, lt 63 ..8,620
Thomas James R, lt 64 .8,840
Elmore Wayne L, lt 65 .8,510
Martin Judith Ann, lt 66 8,510

QUIET VALLED ADD 1

Fronabarger William, lt 67 ...8,400
Morrison William W, lt 68 ...8,400
Greeling Gary D, lt 69 ..8,400
Metcalf Gerald A, lt 70 .8,180
Smith Ronald D, lt 71 ..8,600
Kirkover Bobby J, lt 72 .9,710
Becker Robert E, lt 73 .8,510
Rowden Gary J, lt 74 ...8,510
Krull David H, lt 75 ...8,400
Heintz James E, lt 76 ..8,930
McKee Danny L, lt 77 .10,480
Russell Robert R, lt 84 11,030
Hankes Michael, lt 85 ..8,380
Diesbach Susan A, lt 86 8,510
Hastings Ronald C, lt 87 8,510
Kent Terry L, lt 88 ...9,390
Bristol Deb D, lt 89 ...7,640

QUIET VALLEY ADD 3

Pinski Mike A, lt 117 ...8,510
Johnson Kerin Jesse, lt 118 ...8,400
Abbott Winfred L, lt 128 8,510
Denham Harold J, lt 129 8,400
McCauley Dennis M, lt 130 ...8,400
Miskelley Thomas E, lt 131 ...8,290
Ribbing Marvin, lt 90 ..8,290
Holtkamp Gary M, lt 91 9,390
Bogard Richard, lt 92 ..8,400
Stahl Norma J, lt 93 ...8,400

QUIET VALLEY ADD 2

Jones Shelby Wayne, lt 83 ...12,020
Warren Gerald, lt 82 ...8,400
Kopchak David L, lt 81 .8,400
Meyer Clifford J, lt 80 ..8,400
Jones Herman E, lt 79 ..8,620
Paul Arthur Leroy, lt 78 8,400

QUIET VALLEY ADD 1

Viessman Clarence P, lt 100 ...11,300
Aerne Walter, lt 101 ...8,400
Nenninger John J Jr, lt 102 ...9,300
Wilkinson Percy J, lt 103 ...8,620
Flowers Gary R, lt 104 .8,400

QUIET VALLEY

Williams Jean A, lt 105 .8,510
Jungers Tephen M, lt 106 ...9,610
Adams Scott, lt 107 ...8,620
Paton Rober W, lt 108 ..8,400
Aleman Rudolph, lt 109 8,510
Wall Richard D, lt 110 ..9,930
Hart Kenneth W, lt 111 .8,400

QUIET VALLEY ADD 1

Myers Mary Jane, lt 112 8,400
Cleaton Robert Eugene, lt 113 ...8,400
Boone Daniel L, lt 114 ..7,960
Bridges Larry Dale, lt 115 ...9,890
Vaughn Phillip W, lt 116 8,400

QUIET VALLEY ADD 4

Gregory Gerald, lt 99 ..8,400
Williams Joe Mackel, lt 98 ...8,460
Basso Lloyd S, lt 97 ...7,640
Rowland Joyce Louise, lt 96 ...8,070
Shane Jerry Lee, lt 95 ..9,370
Van Bruce E, lt 94 ...11,630

QUIET VALLEY

Turner John B, lt 169 ...8,290
Christensen Ronald J, lt 168 ...8,070
Schannot Harold F, lt 167 ...7,640
Morgan Bobby L, lt 166 .8,370

QUIET VALLEY ADD 1

Eichacker Ronald Edward, lt 165 ...8,400
Hill James L, lt 164 ...8,400
Ballew Nealy C R, lt 163 8,400
Kelley Patricia L, lt 162 8,400
Sutton Roger D, lt 161 ..6,550

QUIET VALLEY ADD 4

Jump James R, lt 160 ..8,400
Bolin Patrick H, lt 159 ..8,400
Tapp Jacquelyn B, lt 158 ...8,400
Withers Lester, lt 157 ..8,400
Skaggs Richard D, lt 156 ...8,400
Gay Don O, lt 155 ...7,610
Goodwin Jerry L, lt 154 8,400
Waugh Roy J Sr, lt 153 .8,800

QUIET VALLEY ADD 3

Merritt Jack C, lt 152 ...7,330

LAKE CITY

Smith Roy Lee, lt 4 ...6,010
Smith Roy L, lt 3 ...440
Mott Jerry L, lt 2 ...6,000
Harvey Edward, lt pt 1 & pt 2 ...650
Madison Co Tr, lt pt 41 ...220
Parkinson Charles T, lt pt 41 ...8,050
Same, lt 63 ...650
Kreher Otto A, lt 64 ...760
Same, lt pt 65 ...2,290
Heil William N Sr, lt pt 65 ...3,280
Ellsworth Harry N, lt pt 65 & 66 ...3,940

BRUENE MEADOWS

Ellsworth Harry N, lt 23 pt 22 ...11,220
Miller George B, lt pt 1 & pt 22 ...10,670
Andersen Chester H Sr, lt pt 20 pt 21 ...8,650
Youngberg Louis J, lt pt 20 ...8,540
Mueller A J Sr, lt 19 ...1,130

LAKE CITY

McDonald Myrtle, lt 22 .3,610
Harvey Fanish D, lt 21 .2,730
Same, lt 20 ...440
Same, lt 19 ...440
Mikolaszuk Robert, lt 18 .440
Same, lt 17 ...4,810
Same, lt 16 ...880
Ketcham Melvin W, lt 15 ...3,070
Hackney Carl E, lt 14 ...440
Same, lt 13 ...5,900
Same, lt 12 ...440

Townsend Ivie, lt 10 11 .4,800
Barthelemy Clarence A, lt 9 ...440
Same, lt 8 ...440
Same, lt 7 ...2,730
Same, lt 6 ...440
Forsee Robert N Sr, lt 5 3,070
Ridgeway Floyd E, lt pt 39 & pt 40 ...4,160
McNew Patricia Ann, lt pt 40 ...4,810
Same, lt pt 39 ...440
Bartelemy Clarence A, lt 37 & 38 ...6,000
Same, lt pt 36 ...2,400
Dagon Ruth E, lt 35 & pt 36 ...3,720
Dagon William R, lt pt 34 440
Epperson Lee I, lt 33 & pt 34 ...2,290
Epperson Myrtle, lt pt 32 220
Hodshire James, lt pt 32 .660
Hodshire James W, lt 31 1,640
Cuvar Robert P, lt 29 & 30 ...15,120
Weeks Ervin, lt 28 ...2,730
Madison Finis F, lt 27 ..3,940
Same, lt 26 ...440
Arnold William David, lt 25 ...6,510
Same, lt 24 ...440
Reynolds Charles W, lt 23 ...10,920
Cameron Leola, lt pt 58 & pt 59 ...12,660
South I T, w½ lt 57 ...4,590
Johnson Staretta, E½ lts 56 & 57 ...16,020
Phelps Goldie Marie, lt pt 56 ...3,940
Byrd Earl D, lt pt 55 ...4,590
Same, lt pt 54 ...440
Miller Alfred L, W 208' lt 53 ...1,310
Hall Bertha, lt pt 52 ...440
Same, lt pt 51 ...2,730
Same, lt pt 50 ...440
Same, lt pt 49 ...440
Hudgins Isabell, lt pt 47 & 48 ...3,280
Hudgins Clarence A, lt 45 & 46 ...3,700
Elledge Charles Roy, lt 44 pt 43 ...5,570
Arnold Earl E, lt 42 & pt 43 ...6,760
Boner Russell E, lt 41 A 8,830
Harper Jack E, lt 62 ...1,530
Same, lt 60 & 61 ...5,460
Farrington Wayne T, lt pt 47 & pt 48 ...7,090
Kennerly Chas E, lt pt 49 ...3,720
Ewing Charles, lt pt 50 ...440
Hartline Ralph A, lt pt 51 & pt 52 ...12,320
Kelly John P, E½ lts 53 & 54 ...4,370
DAvis Phillip A, lt pt 55 7,320
Mills Charles R, lt pt 58 2,180
Phelps Dorothy K, lt pt 59 ...2,400

BRUENE MEADOWS

Lucas Kenneth G, lt 35 .9,320
Hartline Charles H, lt 34 ...9,400
Naler Bobby Carneal, lt 33 ...10,280
Deidiker Edward P, lt 32 ...3,420
Schwartz William R, lt 31 ...6,550
Juhasz Frank J, lt 30 ...9,400
Newberry Garfield D, lt 29 ...9,340
Rotter David T, lt 28 ..12,670
Strain Albert R Jr, lt 27 ...10,170
Gonterman Jesse Jr, lt 25 ...10,080
Kenley Floyd M, lt 24 .10,490
Cuvar Edward Lee, lt 47 ...9,810
Kern Ernest V, lt 46 ...10,380
Meyer Gene L, lt 45 ...6,300
Hall Jimmy D, lt 44 ...8,740
Atkins Kermit W, lt 43 10,340
Atkinson Craig A, lt 42 .9,830
Nickell David G, lt 41 .10,920
Salem Terry M, lt 40 ..10,710
Rice David W, lt 39 ...8,410
Jones Lawrence L, lt 38 8,410
Keel Leland L, lt 37 ...8,980
Sparks Douglass L, lt 36 ...10,800
Carnahan Everett, lt 18 9,670
Šlecka Robert J, lt 17 .10,920
Birks Billie Fay, lt 16 ..9,410
Witt Clarence W, lt 15 ..9,830
Williams James M, lt 14 ...12,300
Same, lt 13 ...13,620
Hamilton Delbert A, lt 12 ...7,340
Gann Terrance Wayne, lt 11 ...9,220
Mann William C, lt 10 ..1,150
Roberds George J, lt 9 .9,380
Bonatt Eleanor M, lt 8 10,770
Hahs Don E, lt 7 ...2,540
Hahs Donald E, lt 6 ...1,220
Gyaki Eric J, lt 5 ...10,770
Grigsby Challace M, lt pt 4 ...1,310
Grigsby Willis H, lt 3 ...9,120
Wilson Herman D, lt 2 ..9,130
Sturm Herbert L, lt 1 ..12,150

QUIET VALLEY ADD 3

Roseman Dickey J, lt 151 18,400
Weisenberger Ronald L, lt 1 5 0 0 8 , 4 0 0
Vernorsky Charles S, lt 149 ...8,400
Schneider John W, lt 148 ...8,510
Sunderlik Donna F, lt 147 ...8,400
White Leonard Lee, lt 146 ...8,400
Kreher Danny A, lt 145 .8,400
Free Jerry L, lt 144 ...8,600
Johnson Gary R, lt 143 .8,400
Ralph Richard T, lt 142 .9,170
Bristol Glen D, lt 141 ...7,960
Ferguson Sandra J H, lt 140 ...8,400
Daum Harold E, lt 139 .8,400
Landon Alan L, lt 138 ...8,510
McFarland Clifton E, lt 137 ...8,510
Forister Sidney C, lt 136 8,510
Haeffner Martha S, lt 135 ...8,400
Madison James A, lt 134 9,740

Wilson Robt Bruce, lt 133 ...10,200
Duggan Herbert R III, lt 132 ...10,200
Chaney Gary L, lt 127 ..8,510
Gruen Kenneth W, lt 126 ...10,370
Miles Jerrell H, lt 125 ...7,090
Jones John Edward, lt 124 ...8,400
Boston George A, lt 123 .8,510
Blevins Gilbert Layne, lt 122 ...13,000
Burch Leroy L, lt 121 ...8,400
Davis John H, lt 120 ...8,400
Boswell Donald, lt 119 ..8,430

SUNY SIDE PLACE SUBD PT ROSE MOORE & STALLING BLOCK 04

County of Madison, lt 1 & tr ...2,290
Holst Ellen E, lt pt 2 & pt 8 ...2,730
Rollins Wade E, E pt lt 2 & W 16.7' lt 4 all lts 5 6 7 & E 92.6' ...12,330

SUNNY SIDE PLACE SUBD PT ROSE MOORE & STALLING

Dowdy Jimmy O, W pt lt 3 & E pt lt 4 ...8,940

BONAIR SUBD

American Natl Bank & Trust Co Chicago Tr, lt pt 1 ...440
Illinois Power Co, lt pt 1 .690
American Natl Bank & Trust Co Chicago Tr, lt 2 ...440
Same, lt 3 ...440
Same, lt 4 ...440
Same, lt 5 ...440
Same, lt 6 ...440
Same, lt 7 ...440
Wilson Marshall A, lt 8 pt 9 ...10,150
Smothers Jimmie Lee, N 50' of lt 9 ...3,720
Jones James William, lt 10 & 11 ...7,200
American Natl Bank & Trust Co Chicago Tr, lt 13 ...440
Brown Robert D, lt 12 ..6,550
American Natl Bank & Trust Co Chicago Tr, lt 14 ...440
Same, lt 15 ...440
Same, lt 16 ...440
Same, lt 17 ...440
Same, lt 18 ...440
Same, lt 19 ...440
Same, lt 20 ...440
Same, lt 21 ...440
Same, lt 22 ...440
Same, lt 23 ...440
Same, lt 24 ...440
Same, lt 25 ...440

SUNNY SIDE PLACE SUBD BLOCK 02

Austin Tommy E, lt pt 9 9,170

SUNNY SIDE PLACE PT REVALLE TR

Waters Theodore Etal, lt pt 7 ...5,140
Stephens Raymond L, lt pt 6 ...6,330
Shaffer Gary M, lt pt 5 10,100
Gonsey Mary H, lt pt 5 .4,920
Prill Fairlanda, lt pt 4 & pt 5 ...10,160
Fedorchak William J, lt pt 4 ...5,680
Barton Ezekiel, lt pt 3 ..3,280
Compton Delmar D, lt pt 3 ...3,500
Boyer Alford J, lt pt 3 ..6,620
Travis Lowell R, lt pt 2 10,920

HARPS SUBD

Widel George Patrick Jr, lt 3 ...6,770
Harp Joseph, lt 2 ...3,830
Harp Joseph C, lt 1 ...6,200
Same, lt 4 ...3,940

SUNNY SIDE PLACE PT REVALLE TR

Schweitzer Charles D, lt pt 2 ...3,070
Cox James D, lt pt 1 eac W'ly pt & 12' ...6,750
Heller Leigh Ann, N'ly li lt 1 ...12,740
York Robert S, lt pt 1 ..10,380
Foley George P, lt pt 1 .3,930

HARRISON-MARTINSEN SUBD

Clark Palma Cor, pt 3 & pt of lt 1 ...20,310
Pashea Melvin T, lt 2 & pt 1 ...5,460

HARRISONS SUBD

Pashea Melvin T, lt 1 ...440
First Granite City Svgs & Loan, lt 2 ...5,140
Colwell Robert E, lt 3 ..7,100

MURRAYS SUBD

Madison Co Federal Svgs & Loan Assn, lt 3 ...4,410
Maddox Jimmie L, lt 2 .7,750
Barton Ezekiel, lt 1 ...3,070

BARTON SUBD

Barton Ezekiel, lt 1 ...5,460

BLOCK 01

Barton Ezekiel, lt 2 & 20' ...6,770

SUNNYSIDE PLACE PT REVALLE TR

Patrick Mike J, W pt lt 2 ...5,140

MURRAYS SUBD

Hollis Franklin A, lt 10 .7,100
Same, lt 11 ...440
Bemis Mark A, , lt 12 ...8,190
Carter Phillis, lt 6 ...5,680
Baker Floyd Edward, lt 7 ...6,450
Kline Charles E, lt 8 ...5,970
Huffaker Robert L, lt 9 .7,860

SUNNYSIDE PLACE PT REVALLE TR BLOCK 01

Ervay Richard H, pt mid pt lt 2 ...8,640
Harrington Joe H, lt pt 1 & pt 2 ...14,500

SUNNYSIDE PLACE SUBD

Sobczak Julius J, lt pt 2 & 1 ...6,440

BLOCK 02

Nat'l Spiritualist Ass'n of Churches, lt pt 9 ...0
Austin Tommy E, lt pt 9 .330
Austin Moses W, lt pt 9 .6,180

CARVER'S SUBD

Carver Kenneth E, lt pt 1 ...6,330
Same, lt 2 ...12,560

Same, lt 3 ...2,750
Same, lt pt 4 ...3,700
Same, lt 5 & pt 1 & 4 ...3,370

SUNNY SIDE PLACE PT RAVELLE TR

Austion Moses W, lt 8 ..5,360
Lux Charley C, lt pt 8 ..3,610

SUNNY SIDE PLACE TR

Austin William L, lt pt 8 ..880
Tayon John L, lt pt 8 ...5,250

SUNNY SIDE PLACE PT REVALLE TR BLOCK 02

Waters Theodore Etal, lt pt 7 ...0

SUNNY SIDE PLACE TR

Harvoth Julius Jr, lt pt 7 ...7,430

SUNNY SIDE PLACE PT REVALLE TR

Chandler Charles L, lt pt 6 ...10,380

STELZELS CHAS F SUBD

Shup Paul R, pt tr A ...10,490
Gruggett Warren T, pt tr A ...550
Foret Raymond J, pt tr A ...10,700
Smith Zeb L, lt pt tr A ..2,690
Mehelic Fran G, lt pt tr A ...4,590
Prill Laverne L, pt B ...6,760
Arnold George L, N 336.3' lt B ...1,430
Holloway Turrell X, lt pt tr C ...9,300
Pollard Charles, lt pt tr C ly W of rt 111 ...5,460

HARRISONS SUBD

McGee Bernard, lt 4 ...6,370
French Robert P,, lt 5 ..6,010
Burke Raymond D, lt 6 .8,670
Estes Charles L, lt 7 ...5,510

STELZELS CHAS F SUBD

Parker Burley W, lt pt tr C ...22,930

HARRISONS SUBD

Frost Gary D, lt 8 ...11,940
Gann James Leon, lt 9 ...440
Same, lt 10 ...7,540
Hufford Patricia L,, lt 11 ...9,620
Gregson Alton W, lt 12 .9,640

MURRAYS SUBD

Geans Donald L, lt 4 ...4,920
Dalton Lawrence Sr, lt 5 ...6,550

SMITH ACRES

Livingston Bennett C,, lt 12 ...1,200
Same, lt 11 ...330
Steele Shirley, lt 10 ...8,190
Robinson Marian M, lt 9 3,830
Counts Rickard A, lt pt 8 .330
Goodman Kenneth D, lt 7 pt 8 ...4,810
Bellovich Peter, lt 6 ...4,260
Ropac Pauline I, lt 5 ...3,390
Adams Wilton Lee, lt 4 .4,480
Pulley Russell L, lt 3 ...3,070
Joles William D, lt 2 ...330
Kussmanoff Sam, lt 1 ...330

FIRST ADD SMITH ACRES

Neece Victor H, lt 13 ...4,370
Gargac Eugene S, lt 14 ...330
Same, lt 15 ...330
Same, lt 16 & tract ...330

1ST ADD TO ARLINGTON HEIGHTS

Weiss Charles Ray, lt 66 & tr N & adj ...20,500
Taratajcio John J, lt 65 12,010
Hester Lynn R, lt 64 ...13,980
Rakowski Edward, lt 62 ...15,290
Schaefer Kenneth T, lt 63 ...14,300
Mercer Frederick L, lt 67 ...17,470
Gonzalez Andrew J, lt 68 ...16,390
Owca Norman S, lt 69 .16,380
Stevenson Thomas M, lt 61 ...14,600
Edwards Charles H, lt 60 ...16,670
Maier David P, lt 58 ...23,300
Hayes Frankie Darel, lt 59 ...17,300
Warren James K, lt 70 20,480
Hancock Willard E, lt 71 ...15,080
Jones DAllas, lt 72 ...15,080
Watkins Wilmer C, lt 57 ...15,170
Same, lt 56 ...1,280
Besserman Jerry, lt 54 14,080
Turpenoff Richard W, lt 55 ...19,650
Uhercik Edward, lt 73 .16,590
Hudson Leon D, lt 74 ..15,510
Nelson Mary Lee, lt 75 .2,930
Davis Kenneth R, lt 53 22,280
Bartz Arno W, lt 52 ...14,740
Sasyk Mike, pt lt 51 ...2,480
Same, lt pt 50 ...2,480
Owca Marvin J, pt lt 50 & 51 ...13,300
Strotheide Emil L, lt 76 1,090
Lybarger Charles A, lt 77 ...1,910
Jones Jim D, lt 78 ...16,390
Kurowski Joseph J, lt 79 ...14,410
Mueller Frederick G, lt 80 ...17,250
Pohlman James P, lt 81 ...19,820
Grisman Ernest R, lt 82 ...14,380
Bayer Carroll L, lt 83 .15,190
Johnson Norman J, lt 84 1,090
Dubay William J, lt 85 16,380
Tarris Euple L Mrs, lt 86 ...1,090
Eads Paul A Sr, lt 87 ..17,130
Rowland Steve J, lt 88 .22,000
McKechan James R, lt 89 ...18,210
Sasyk Mike, O L "C" ...290

2ND ADD ARLINGTON HEIGHTS

P S L Realty Co, lt 121 122 ...47,730
Same, lt 123 124 ...44,890
Same, lt 125 126 ...44,980
Same, lt 127 128 ...4,360
Same, lt 129 ...22,150
Same, lt 130 ...19,380

RESUBD OUTLOT D E F ARLINGTON HEIGHTS 2ND ADD

P S L Realty Co, lt 131 .17,730
Same, lt 132 ...17,730
Same, lt 133 ...17,730
Same, lt 134 ...18,460
Boushard John C, lt 134 A & tract ...2,990
Luken Ralph, lt OL E ...440
Saucier John C, lt 106 ..9,410
Bracamantes Ray J, lt 107 ...12,150
Same, lt 117 ...1,640
Same, lt 118 ...1,910
Same, lt 119 ...1,910
Same, lt 120 ...1,910
Same, lt 113 ...2,070
Same, lt 114 ...1,910
Same, lt 115 ...1,810
Same, lt 116 ...1,880
Isom Raymond L, lt 108 ...15,970
Heath Raymond S, lt 109 ...13,970
Tenllado Dennis J, lt 110 ...9,600
Hoffman Carl W, lt 111 12,740
McBride Robt C Jr, lt 112 ...13,280
Christ Edward J, lt 99 .12,390
Monical William R, lt 100 ...12,340
McGinness Richard Lee, lt 101 ...12,010
Wilson Robert W, lt 102 11,430
Warford Michael V, lt 103 ...11,460
Chatkin Terrill A, lt 104 ...11,840
P S L Realty Co, lt 105 .12,010
Madison County Tr, OL D 110
P S L Realty Co, lt 98 ..13,070
Same, lt 97 ...13,070
Bosworth Charles H Sr, lt 96 pt 97 ...12,910
Green James C, lt 96 ...110

2ND ADD ARLINGTON HEIGHTS

P S L Realty Co, lt 95 ..12,530
O'Neill Patrick T, lt 94 12,930
P S L Realty Co, lt 93 ..11,540
Opich Constance M, lt 92 ...12,270
Groves Harold J, lt 91 .13,330
Kastelic John M, lt 90 .12,110

ARLINGTON HEIGHTS

Robertson John Gregory, lt 49 ...16,590
Ebrecht Robert C, lt 48 15,770
Roderick Ronald O, lt 47 ...22,330
Harper William R, lt 46 ...14,020
Obucina John, lt 45 ...11,740
Willaredt Gary R, lt 44 12,020
Massey James R, lt 43 13,610
Ware Virgil C, lt 42 ...14,920
Curran Michael J, lt 41 14,880
Scott Thomas J, lt 40 ..16,930
Erwin James L, lt 39 ..15,290
Mendenhall Gary N, lt 38 ...18,330
P S L Realty Co, lt 37 ..13,870
Gitcho B C, lt 36 ...13,870
Springer William H, lt 35 ...15,660
Gombos Louis, lt 34 ...13,710
Toorigian June A, lt 33 14,960

ARLINGTON HGHTS 6TH ADD

Management Properties Inc, lt 1 ...4,370

ARLINGTON HEIGHTS

Verdu Frank A Sr, lt 27 14,200
Woodward Kenneth D, lt 26 ...15,610
Maxfield Larry W, lt 25 ...17,650
Speers James K, lt 24 .12,880
Maeras Nigel, lt 23 ...12,010
Trun William B, lt 28 ...1,820
Trun Wm D, lt 29 ...14,620
Popvchak William, lt 30 ...20,190
Perdue John W, lt 31 ..12,120
Same, lt 32 ...1,310
Sasyk Mike, lt ...550
Strotheide Emil L, lt 1 Tract ...21,880
Pierce Paul, lt 2 ...21,810
Filcoff George Jr, lt 3 ...550
Coyle Jerome T, lt 4 ...12,550
Sasyk Mike, lt ...220
Boyer John D, lt 5 ...15,280
Cook Duward F, lt 6 ...14,640
Gitcho B C, lt 7 & 8 & 9 .12,450
Kadell Roger J, lt 10 ..12,890
Podgajny Thaddeus W, lt 11 ...14,960
Wyrostek John Jr, lt 12 17,760
Miller Claude, lt 13 ...18,020
Carroll Floyd A, lt 14 ..23,390
Tegel Steve P, lt 15 ...1,090
Rice Oscle L, lt 16 ...18,100
Schwendeman Claude E, lt 17 pt 18 ...17,080
Kibort Albert W, lt 20 .22,500
Miller James F Sr, lt 19 & pt lt 18 ...19,650
Haug Alfred A, lt 21 ...16,380
Young Betty, lt 22 ...16,300
Sasyk Mike, lt OL C pt 22 .220

ARLINGTON HEIGHTS 3RD ADD

Ezell Thomas E, lt 135 19,390
Duncan William D, lt 136 ...14,010
Wadlow Ronald J, lt 137 ...21,290
Mihu Bucur J, lt 138 ...12,950
Hippey Gilbert L, lt 139 ...13,260
Langenstein Jan J, lt 140 ...17,610
Altepeter Arthur N, lt 141 ...3,090
Miller Roer D, lt 142 ..18,750

ARLINGTON HGHTS 5TH ADD

Hylla Leonard A, lt 1 ..17,470
Ochoa Rufus, lt 2 ...2,290

ARLINGTON HEIGHTS 3RD ADD (Amended Plat)

Beutel Karl Henry, lt 152 ...15,730
Harper Sherry L, lt 153 16,380

ARLINGTON HEIGHTS 5TH ADD

Hillmer Virginia L G, lt 7 ...1,090
Sasyk Mike, W½ OL A ...550

ARLINGTON HEIGHTS 3RD ADD (Amended Plat)

Hasty William Sr, lt 154 ...18,200
Henke Norton G, lt 155 14,750
Same, lt 156 ...1,640

ARLINGTON HEIGHTS 4TH ADD

Carich George, lt 173 ..22,460
Bledsoe James V, lt 174 ...16,380
Summers Ruel E, W¼ lt 169 ...23,330
Walkin Angela, lt 171 ..23,900
Winfield Clay, lt 172 ...19,860
Miller Billy E, lt 157 ...21,670
Sasyk Mike, lt 158 ...2,460
Winfield Douglas C, lt 159 ...16,460
Graham Lucille, lt 160 15,460
Lucas Stanley, lt 161 ..19,850
Bishop Robert J, lt 162 .2,460
Carich George, lt 163 ...2,460
Jeffries James J, lt 164 16,600
Gerdes Louis H, W 2-3 lt 189 ...17,270
Humphrey John G, lt 190 ...16,760
Bush D E, lt 191 ...21,600
Kovais Leslie P, W 2-3 lt 192 ...14,580
Favier Charles W¾ lt 201 ...19,850
Robertson Rubert R, W 1-3 lt 175 ...550

SUNNY ACRES

Hall Carroll, lt 1 ...3,500
Same, lt 2 ...2,620
Taylor Alfred, lt 3 ...440
Rossi Arthur J, lt 4 ...3,050
Blackeburn William E, lt 5 ...5,460
Downing Walter F, lt 6 .2,620
Stavely Frank J, lt 7 ...3,440
Same, lt 8 ...3,500
Stavely Darris Joe, lt 9 .3,830
Stephens Raymond L, lt 10-11 ...8,730

SUNNY ACRES FIRST ADD

Ross Henry, lt 23 ...4,590
Withers Gary Patrick, lt 22 ...9,450
Dean Cleata May, lt 21 .4,920
Johnson Paul Franklin, lt 20 ...5,460
Johnson Paul F, lt 24 ..10,600
Lewis Kenneth W, lt 25 16,380

SUNNY ACRES 1ST ADD

Lewis Kenneth W, lt 19 12,100
Sullivan Harold D, lt 18 3,500
Cooper Donald G Sr, lt 17 ...11,670
Lutes Robert E, lt 16 ...8,390

SUNNY ACRES

Reed Theodore Lee, lt 12 .920
Simmons Thelwood, lt 13 ...5,460
Kudelka Robert Paul, lt 14 ...7,640
Noud Albert L, lt 15 ...7,210

MARITA ACRES 1

Nunnery L Wayne, lt 23 ...16,670
Hawkins Charles, lt 24 16,670
Anderson Rex H, lt 25 .17,500
Toensikoetter Frank A, lt 26 ...12,120
Phillips Virgle R Jr, lt 27 ...13,410
Buer William O, lt 28 ..11,690
Halvachs Frank J, lt 29 ...12,340
Breidenbach William C, lt 15 ...1,310
Wallis Allison B Jr, lt 16 ...13,100
Novosel Michael Joseph, lt 17 ...1,310
Lusicic Daniel J, lt 18 .12,610
Wenner Norman M, lt 19 ...13,100
Rue Donald D, lt 20 ...12,920
Levy William J, lt 21 ..13,500
Barthelemy Clarence F, lt 22 ...2,360

MARITA ACRES

Shehorn Glenn E, lt 2 ..2,990
Davis Thelma, lt 1 ...3,930
Shehorn Glenn E, lt 3 .11,400
Townsend Francis L, lt 4 ...11,710
Breidenbach William E, lt 5 ...11,920
Breidenbach Wm E, lt 6 1,310
Breidenbach Wm C, lt 7 ...14,410
Schmsseur Burel D, lt 8 1,310
Same, lt 9 ...16,100
Sackett Donald Vernon, lt 10 ...11,080
Vickers Marvin L, lt 11 10,800
Few Daryl B, lt 12 ...10,750
Siebert Elvin Maurice, lt 13 ...11,210

MARITA ACRES 1

Siebert Elvin M, lt 14 ...1,480
Parker Charles W, lt 30 ...13,560
Laycock William J, lt 31 ...13,890
Curtis Edith, lt 32 ...1,420
Kries Joseph D, lt 33 ..13,520
Nail Kenneth E, lt 34 ..10,500
Moser John W, lt 37 ...11,000
Nunery L Wayne, lt 38 .1,310

LAKEVIEW TERRACE

Back Lula, lt 1 ...5,120
Stout Danny L, lt 2 ...8,410
Piasa 1st Federal Savings & Loan Assn, lt 3 ...4,370
Dunnaway Kenneth V, lt 4 ...6,560
Burgan Everett Lee, lt 5 ...4,480
Moore Joann, lt 6 ...330
Venditto Alfred Tr, lt 7 .1,470
Laird Gary W, lt 8 pt 9 ..9,250
Slayton Sharon L, lt pt 9 7,640
Valencia Theodore Jr, lt 10 ex ...4,370
Newberry Raymond, 10' tr tr ...60
Lane Eddie R, lt 11 ...3,410
Dolosic William R, lt 12 5,480
Becker Joseph J, lt 13 ..4,370
McGee Harold V, lt 14 ..8,730
Pendegrass Donald G, lt 15 ...13,970
Boyer Glen, lt 16-17 ...5,680
Toohaker Hubert Leon, lt 18 ...3,270
Todd Allen R, lt 19 pt 20 7,420
Lassen Harold Alfred, lt 21 pt 20 ...5,460
Lassen Gary Ray, lt pt 22 ...5,840
Mehelic Frank T, lt pt 22 ...5,760

McKINLEY TERRACE BLOCK 04

Geroff Christ A, lt 13 ...440
Barks William A, lt 11-12

........7,870
Barks Arza, lt 9-10 2,180
Pilch Frank T, lt 7-8 2,070
Lesko Albert M, lt 6 2,040
Same, lt 5 440
Gulash Paul, lt 3-4 3,500
Same, lt 2 440

BLOCK 01

Wood Erby U, lt 9-10 4,260
Wood Erby V, lt 8 2,400
Hewlett Delmar, lt 7 1,860

BLOCK 02

Venable Herbert A,, lt 32 2,290
Belusko John J, lt 30-31 .2,720
Yeager Clifford A, lt 28-29 1,520
Vest Archie R, lt 26-27 ..1,740
Belusko Mary, lt 24-25 ..3,500
Washenko John, lt 23 440
Same, lt 22 770
Gulash Paul, lt 19 20 21 .3,940
Same, lt 18 440
Same, lt 17 440

BLOCK 03

Whitt Joe Malcolm, lt 8-9 1,960
Hendrickson Charles, lt 7 2,290
Coachman Oil Co, lt pt 6 12,010
Same, lt 4 5 pt 6 14,080
Sealey Patricia L, lt 3 ..3,080
Hendrickson Mae, lt 2 ...770
Baumann Paul E, lt 1 ..3,070

BLOCK 02

Robinson Loren W, lt 16 4,590
Dearing Wesley H, lt 15 ..440
Same, lt 14 440
Same, lt 13 2,840
Canter Robert Lee, lt 12 pt 11 3,820
Rousseau Richard B, lt 10 pt 11 2,290
Rousseau Richard, lt 9 pt 8 3,670
Thomason Marshall L, lt 7 pt 8 6,620
Wood Albert Thomas, lt 5-6 4,800
Kiselka Rose, lt 4 pt 3 ..2,290
Robertson William C, lt 2 pt 3 1,400
Hahn Norman A, lt 1 ...1,410

BLOCK 01

Thompson Vernon, lt pt 6 4,270
Heath Raymond S, lt 5 pt 4-6 5,030
Hediger Nelson R, lt pt 3-4 1,470
Same, lt 1-2 pt 3 17,470

BECKWITH & McCASLAND SUBD McKINLEY PLACE

Kacaliff Christ D Tr, lt 42 21,840
Rogenski Walter, lt 41 ..2,730
Kacalieff Christ D Tr, lt 40 440
Same, lt 39 440
Same, lt 38 440
Clark David, lt 36-37 ...5,240
Clark David L, lt 35-pt 34 4,690
Clark Dave, lt 33-pt 34 ..1,580
Same, lt 32 440
Fletcher Minnie, lt 30-31 5,020
McManaway Chester L, lt 29 14,190

BLOCK 01

Miller Robert, lt 28 3,310
Miller Bob, lt 27 440
Same, lt 26 440
Bridges Sharon, lt 25 ...2,840
Same, lt 24 440
Bridges REdis, lt 21 22 23 4,260
Reed Theodore L, lt 20 ...440
Same, lt 18 19 3,500
Savis William H Jr, lt 16-17 4,260
Decker Wallace F, lt 15 ..440
Same, lt 14 pt 13 3,830
Same, lt pt 12-13 650
Smith Joseph L, lt 11 pt 12 2,830
Ziata Nichlous, lt 9-10 ..3,270
Busby Tanley E, lt 7-8 ..8,630
Lawrence Cecil W, lt 5-6 5,240
Holtsford Ann Mae, lt 2 3 4 3,490
Gonzalez Andrew John, lt 1 2,290

BELMER SUBD'Davis

Andrew W, lt 3 330
Bridges Bonnie, lt 4 1,640
Same, lt 5-6 1,750

BECKWITH & McCASLAND SUBD McKINLEY PLACE

Gonzalez Andrew John, lt 95 2,510
Copeland Bobby Gean , lt 92-93 5,660
Shaver Russel G, lt 90-91 4,590
Lentz Arthur R, lt 88-89 2,830
Cohan Joseph H, lt 87 ..2,840
Same, lt 86 440
Davis Blanche, lt 85 pt 84 3,050
Stapleton Edna, lt 81 82 83 pt 84 4,590
Soles Robert L, lt 78 79 80 4,260
Fraundorf Marie, lt 74 75 pt 73 76 4,810
Goff Edward, lt 71 72 pt 73 4,700
Coerver Eugene G J, lt 70 2,960
Coerver Eugene G Sr, lt 69 320
Green Howard, lt 68 3,070
Affeldt Jacqueline, lt 66-67 3,930
Castellini Merton E, lt 65 3,820

BLOCK 02

Granite City Trust & Savings Bank, lt 64 4,380
Moran Joyce, lt 63 440
Powderly Richard D Sr, lt 62 2,290
Lionberger M C, lt 61 ...3,070
Same, lt 60 440
Same, lt 59 440
Kinder N H, lt 57-58 5,350
Westwood Harry R, lt 55 56 pt 54 4,920
Hall Charles F, lt 52 440
Besserman Andrew Sr, lt 51 pt 50 4,370
Rozycke Henry, lt 49 pt 50 4,040
Serwatka Ethel, lt 48-pt 47 3,930
Noud, Elmer W, lt pt 47 ..220
Same, lt 46 3,500
Liszewski, Joe L Jr, lt 43-44-45 5,130

Niedringhaus Subd

Jarrett, Robert N, lt 3 ..3,720
Davis, A W, lt 4-pt 5 4,270
Green, Charles L, lt pt 5 3,500

Beckwith & McCasland Subd McKinley Place

Block 3

Waller, Thomas Henry, lt 96 4,370

Block 4

McDowell, Kenneth L, lt 97-98 6,610
Kimack, Mike, lt 99 880
Same, lt 100 2,620
Lohman, Harold Richard, lt 101-102 3,470
Mulraney, William H, lt 103 2,290
McDowell, Evelyn, lt 104 2,840
Same, lt 105 440
Foreshee, William Roy, lt 106-107 3,470
McMurtrey, John D, lt 110-111 3,930
Broyles, Donald L, lt 112-113 1,370
Allen, Ray A, lt 114-pt 115 3,280
Same, lt 116-pt 115 2,330
Barton, Carlus, lt 117-118 6,430
Dyanovich, John, lt 119 ..440
Same, lt 120 3,070
Uherick, Rudolph, lt 121-122 4,260
Ballew, Richard Leon, lt 123-124 3,820

Maeras Stephen Industrial Park

City of Madison, lt w pt 7.96 ac 32,760
Unitech Chemical Inc, lt pt 8 81,890

Beckwith & McCasland Subd McKinley Place

Block 5

Gitchoff, Andrew C, lt 125-126 3,160
Broyles, Donald L, lt 127 1,640
Same, lt 128 440
Cass, Thomas S, lt 129-pt 130 6,070
Broyles, Donald, lt 131-pt 130 4,260
Crenshaw, Norma G, lt 132-133 2,610
Hollenbeck, Otis P, lt 134-135 4,150
Seegers, Charles T, lt 136-137 4,200
Snell, Henry C, lt 138-139 2,830
Rodriguez, Oscar H, lt 140-141 3,270
Hahn, Norman Arthur, lt 142-pt 143 4,260
Garcia, Raymond, lt 144-145-pt 143 2,830

Block 6

Hiles, Claude A, lt 146-147-pt 148 5,500
McManaway, Chester L, lt 149-pt 148 5,360
Vest, Archie R, lt 150 ...1,090
Smith, Edward F, lt 151-152 5,890
Mackenzie, Elbridge G Jr, lt 153-pt 154 4,150
Hand, Clarence L, lt 155-pt 154 2,070
Prusacki, John M, lt 156 3,820

Block 5

Wright, Lera F, lt 157 ...5,880
Lubak, Steve, lt 158 3,500
Means, Velma, lt 159-160 3,500
Pillow, James J, lt 161 ...440
Same, lt 162-163 2,400
Harper, Michael, lt 164 ..440
Same, lt 165 440
Same, lt 166-pt 167 4,300
Hoffman, Henry C, lt 168-pt 167 3,160
Hancock, Carol, lt 169-pt 170 3,070
Taylor, Sam Paul, lt 171-172-pt 170 4,920
Broyles, Donald L, lt 173-174 3,700
Rainer, Robert, lt 175 ...1,530
Same, lt 176 1,970
White, Chas A, lt 177 3,070

Block 8

Redman, James O, lt 178-179 3,050
McManaway, Chester L, lt 180 2,730
Bawiec, Frank, lt 181 ...2,840
Sellers, Herman, lt 182 & 183 1,960
Hall, Ethel M, lt 184 440
Same, lt 185 3,070
Shroat, Marvin, lt 186-187 3,500
Shannon, J E, lt 188-189 .3,500
Partridge, Dwight Allen, lt 190 2,180
Wright, Lera, lt 191 x pt 192 1,320
Wilson, Robert, lt 193 & pt 192 2,510
Same, lt 194-pt 195 650
Hurlbut, Elmar D, lt 196-pt 195 1,520
Same, lt 197 3,070
Wilson, Don Meredith, lt 198 3,820

Block 7

Sensabaugh, Billie J, lt 199 3,820
Dunnavant, Michael A, lt 200-pt 201 4,970
Meyer, Elmer, lt 202-pt 201 1,590
Holshouser, Alva, lt 203-204 2,290
Stagner, Glenn W, lt 205-206 3,500

Beckwith & McCausland Subd

Walker, Clyde E Sr, lts 207 & 208 4,170

Beckwith & McCausland Subd McKinley Place

Block 7

Jackson, Tommy D, lt 209 3,390
McManaway, Chester L, lt 210-pt 211 11,470
Same, lt 212-pt 211 12,010
Phillis, Chris G, lt 213 ..3,050
Richardson, Rose A, lt 214-215-216 4,700
Schriber, Wm, lt 217-pt 218 3,280
Bargiel, Gerald J, lt 219-pt 218 3,280
Sardigal, John G, lt 220-pt 221 5,980
Wanbaugh, Charles Stephen, lt 222-pt 221 3,050
Cory Jack, lt 223 3,070
Macios Walter, lt 224-pt 225 3,050
Kimball Guerdon W, lt 226-pt 225 3,390
Taylor James G, lt 227 .2,140
Arnhart Fenia, lt 228 ...2,730
Arnold Ernest, lt 229 pt 230 3,290
Smith Chester V, lt pt 230 2,250

BLOCK 08

Main Carl, lt 231 550
Kowalski Joseph F, lt 232 220
Kowalski Joe, lt 233 440
Same, lt 234 440
York Jesse Raymond, lt 235 1,530
Gollubske Michael, lt 236-237 4,800
Same, lt 238 870
Smith Elvin E, lt 239-240 3,700
Christian Harold J, lt 241 242 243 4,260
Motl Alan E, lt 244 245 ..1,960
Hollis Rayburn S, lt 246 247 3,050
Kowalski Joseph Frank, lt 248 249 3,270
Warren Kent, lt 250-251 .3,930

NIEDRINGHAUS SUBD

Tanksley George Edward, lt 2 3,280
Donnelly William J, lt 1 3,830

BECKWITH & McCASLAND SUBD McKINLEY PLACE

BLOCK 01

Gonzalez Andrew J, lt 94 .440

MAERAS STEPHEN INDUSTRIAL PARK

City of Madison, lt pt out lt A 81,890
Brendel Distribituing Co, lt 3 45,860
City of Madison, lt 2 ..109,180
Same, lt 1 163,780

McNAIRS ADD

BLOCK 02

Townzen Carl E, lt 11 12 13 3,600
Townzen Carl Edward, lt 14 440
Jackson Chattie O, lt 15 16 17 4,050
Jackson Chattie Owen, lt 18 440
Skinner Charles, lt 19-20 5,680

BLOCK 01

Smith Elvin E, lt 1 2 3 ..4,810
Hutchison James, lt 4 5 .1,520
Pierce Garnet, lt 6 7 2,610
Poole Otha G, lt 8 9 10 ..4,140
Sutt Harvey, lt 11 12 2,400
Levart Floyd, lt 13 14 870
Guentzel Orville Wayne, lt 15 16 2,610
Yates Jeffie L, lt 17 18 ..3,270
Guentzel Orville W, lt 19 20 21 4,140
Guentzel Debra A, lt 22 23 4,700
Gosnell Richard, lt 24 pt 25 4,330
Martinko Martin II, lt 26 pt 25 27 2,620
Hettenhouse Terry L, lt 28 29 pt 27 5,500
Dugan Billy C, lt 30-31 ..3,640
Burchfield Mabel, lt 32 ..440
Same, lt 33 pt 34 2,290
P S L Realty Co, lt pt 34 ..220
Same, lt 35 2,080
Same, lt 36 440
Brown Roy O, lt 37 38 ...2,400
Landess Everett E, lt 39-40 1,630
Gibson James, lt 41-42 .1,200

BLOCK 02

Luken Robert, lt 21 pt 22 2,290
Cook Orville J, lt 23 pt 22 3,480
Petitt Bert, lt 24 25 26 ...3,490
Vest Archie, lt 27 28 29 ..3,050
Vest Archie R, lt 30-31 ...870
Gray Merle W, lt 32-33 .1,330
Henry Frances, lt 34 440
Same, lt 35 440
Same, lt 36 440
Same, lt 37 440
Noud Eugene C, lt pt 38 39 40 3,480
Henry Frances, lt pt 38 39 40 650

BLOCK 03

Glenville John, lt 1 440
Same, lt 2 440
Same, lt 3 440
Same, lt 4 440
Samuel M Rosch Invest Co Inc, lt 5 pt 6 1,640
Stephens Sylba L, lt pt 6 7 2,290
Hoffmann Ruth Ann, lt 8 9 pt 7 3,720
Chastain James R, lt 10-11 3,050
French Joy K, lt 12-13 ..1,630
Tanner Joy K, lt 14 2,290
Hays Roy, lt 15 1,530
Brooks Rudy L, lt 16 ...1,530
Frazee Richard, lt 17 ..1,530
Same, lt 18 440
King Elmer Franklin, lt 19-20 2,940

BLOCK 04

Lowe Clarence A, lt 1 ..2,290
De Yong Stephen W, lt 2 1,970
Pulley Archie D, lt 3 440
Same, lt 4-5 2,130
Smith Warren G, lt 6 pt 7 2,070
Same, lt pt 7-8 2,290
Grimes Maley T, lt 9 10 pt 8 3,340
Same, lt 11 440
Smith Arthur W, lt 12 440
Same, lt 13-14 3,930
Same, lt 15 440
Sellers Leon R, lt 16-17 .3,390
Langford Wortcell, lt 18 19 2,610
Roberts Flavious B, lt 20-21 2,610
Sprankle Leo, lt 22 23 24 5,790
Madison Co Federal Svgs & Loan assn, lt 25 26 4,370
Humphrey Eva Elma, lt 27 28 3,930
Huey Jenny May, lt 29 .2,290
Bolin Alpha, lt 30 2,730
Bolin Alpha E, lt 31 660
Hildreth M R, lt 32 1,970
Peck Richar L, lt 33 1,750
Miller Chas N, lt 34-35 ..3,270
Peck Richard L, lt 36 37 3,050
McCullough Cora I, lt 38 39 5,890

BLOCK 03

Young Lloyd E, lt 24-25 .3,700
Wallister Albert G, lt 26 pt 27 2,720
Aldridge Donald H, lt 28 29 pt 27 3,270
Same, lt 30 440
Sellers Gerald Lyndel, lt 31 440
Same, lt 32-33 3,700
Lawrence Ray S, lt 34-35 2,180
Glenville John R, lt 36-37 1,520
Same, lt 38 39 40 5,790

BLOCK 06

Barnes Winifred, lt 1 2 3 1,420
Willmirth John J, lt 4 5 .3,270
Gauen Paul D, lt 6 7 3,580
McClelland Lucille V, lt 8 pt 9 1,820
First Natl Bank Madison Ill, lt 10 pt 9 2,730
Corbett Floyd H, lt 11 12 3,160
Dunn Norman W, lt 13 ...440
Same, lt 14 15 16 4,260
Aldridge Donald H, lt 17 18 2,400
Rongey Keller E, lt 19 & 20 4,590

BLOCK 05

Taviner Jack L, lt pt 1 ..2,000
Sprankle Gertie Naomi, lt 2-3 4,590
Teetor Mary E, lt 4 3,070
Snowden Wendell A, lt 5-6 3,270
Teetor Doublas 7-8 2,720
Werner Gerald Raymond, lt 9 440
Same, N½ lts 10 11 & 12 4,420
Werner Gerald R, S½ lt 10 11 12 700
Reed Donald Gene, lt 13 14 3,050
Rash Harry, lt 15 16 3,500
Baker G P, lt 17 18 3,820
Hill Harvey, lt 19 pt 20 ..3,070
Cook Ethel Etal, lt 21 pt 20 4,590
Champlin Campbell Carrol F, lt 22 2,840
Movard Rose Cannon, lt 23-24 1,960
Bathon Henry A, lt 25 440
Same, lt 26 1,530
Same, lt 27 28 pt 29 3,920
Gitchoff Andrew C, lt 30 pt 29 1,630
Same, lt 31 1,420
Snider Cecil, lt 32-33 ...2,290
Hardy Ruby J, lt 34-35 ..1,960
Carney Earl P, lt 36 37 pt 38 4,370
Moore Wilber S, lt 39 pt 38 2,290
Czervinski Florence, lt 40-41 4,700
Vanvleet Charles, lt 42 .2,390

BLOCK 06

White Lester G, lt 21 ...2,730
Bright Floyd D, lt 22 ...2,840
Shelton Charles R, lt 23 ..440
Same, lt 24 440
Same, lt 25 440
Same, lt 26 3,270
Degischer Hewitt D, lt 27 6,320
Messmore John J, lt 28 .3,500
Gehling Victor J, lt 29 ..3,830
Kent Naomi L, lt 30 3,070
Hamilton Charles W, lt 31 650
Same, lt 32 & ely 13' lt 33 4,370
Hannebrink Ruth L, lt 34 pt 33 4,580
Same, lt 35 440
Barnett Phil T, lt 36 thru 40 8,300

BLOCK 07

Stern Joseph, lt 1-2 7,640
Noud Robert N, lt 3-4 ...3,700
Kelly John L, lt 5 3,500
Same, lt 6 440
Shelton Harley R, lt 7 ..3,830
Baker J D, lt 8 pt 9 1,100
Marcum Darrell, lt pt 9-10 4,590
Williams Jack a, lt 11 pt 10 12 4,590
Schannot Harold R lt 13 pt 12 7,500
Harrison Richar L, lt 14-15 5,680
Same, lt 16-17 530Apponey Samuel T, lt 18 440
Same, lt 19 440
Hamm John Wm III, lt 20 2,400

BLOCK 08

Salmon Wm E, lt 1 3,050
Salmon Halpern B, lt 2 .4,670
Smith Dennis V, lt 3-4 ..4,400
Hamm John Wm III, lt 5-6 2,710
Hicks William Russell, lt 7 8 9 4,480
Same, lt 10 440
Caudron John Kenneth, lt 11 12 13 2,710
Patterson Donald K, lt 14 15 16 5,790
Atkinson John D lt 17 thru 21 5,900
Reese Elizabeth J, lt 22-23 4,260
Schoffra John W lt 24 & 25 1,960
Teetor Goldie, lt 26 27 ..2,720
Cross Roy R, lt 28-29 ...3,270
Same, lt 30 440
Dailey Ray A, lt 31 1,970
Peck Richard L Sr, lt 32-33 2,940
Peck Richard, lt 34-35 ..2,330
Lynn George A, lt 36-37 .4,370
Sharpe James, lt 38 1,290
Welborn Nellie, lt 39-40 .3,930
Ince Oran, lt 41-42 4,480

BLOCK 04

Sever John, lt 21 22 23 ..4,140
Caton Lyle A, lt 24 2,400
Guthrie D N, lt 25 2,400
Abrams Ralph C, lt 26 27 2,000
Carney Marshall E, lt 28 29 760
Hommert George, lt 30 31 2,830
Pilch Frank T, lt 32 1,530
Prusacki Flora, lt 33 ...1,310
Pilch Frank T, lt 34 35 pt 36 4,260
Wells Noah S, lt pt 36-37 3,500
Young Joseph, lt pt 37 38 3,830
Carter Porter W, lt 39 pt 38 2,950
Powers Dorothy, lt 40 550

BLOCK 10

Jasudowicz David M, lt 1 2 3 7,080
Pilch Frank T, lt 4 1,310
Same, lt 5 330
Allen Lee, lt 6 & 7 1,850
Guthery Lucille Morton, lt 8 2,960
Patton Bob J, lt 9 & 10 ..3,160
Browning Earl T, lt 11-12 3,160
Graham Martin J, lt 13-14 5,400
Buckman Robert Leon, lt 15-16 3,270
Clemons Edward L, lt 17-18 870
Holder James E Sr, lt 19-20 2,610
Deckard Frances I, lt 21 2,400
Deckard Kenneth E, lt 22 1,210
Steel James H, lt 23 pt 24 3,050
Malon Raymond, lt 25 pt 24 3,050
Newell Ernest E, lt 26 ..1,090
Serini Edward, lt 27 28 29 1,310
Newell Patricia L, lt 30 ..440
Same, lt 31-32 3,050
Forcade Edna L, lt 33 440
Same, lt 34 440
Forcade Elmer, lt 35 440
Forcade Elmer C Jr, lt 36 thru 40 10,161

BLOCK 09

Baker Coy, lt 22 3,280
Barady Joe, lt 1 2,290
Gavwiner Dorothy, lt pt 2 1,750
Butler Bobby G, lt 3 pt 2 3,050
Scroggins Zelma E, lt 5 py 4 2,390
Ince Viola Cantlon, lt 6 pt 7 3,480
McLinn Edna Mae, lt 8 pt 7 3,390
Gruenenfelder George III, lt 9 1,640
Gruenenfelder George, lt 10 650
Orr Delberta Patricia, lt 11 1,750
Same, lt 12 440
Orr Delberta P, lt 13 440
Sharp Dillard A, lt 14 440
Same, lt 15 1,200
Becker Sophia, lt 16 770
Same, lt 17-18 4,260
Dowthitt Ruth, lt 19 440
Same, lt 20 21 1,740

BLOCK 11

Rozycki Walter M, lt 1-2 3,490
Beimfohr Henry W, lt 3-4 2,610
Beimfohr Henry, lt 5 thru 9 6,330
Mathenia Luther F, lt 10 3,610
Same, lt 11 330
Same, lt 12 330
Same, lt 13 330
Taylor Audrey, lt 14 440
Same, lt 15 2,180

RYE SMITH SUBD

McGuire William E, lt outlot 1 2,730
Pulley Leo, lt 5 1,370

McNAIRS ADD

Ledbetter Alfred Lee, lt pt 16 thru 20 4,590
Tompkins Geo E, lt pt 16 thru 20 4,480
Jones Ray E Jr, lt pt 16 thru 20 1,400

RYE SMITH SUBD

Pulley Archie, lt 4 1,350
Embry Frank M, lt 1 ...1,370
Provo Gussie, lt 2 1,350
Same, lt 3 1,630

CLOVERLEAF ADD AMENDED PLAT

Madison County Trustee, lt 3,830

BLOCK 01

Randolph Wendell H, lt pt 1 thru 5 1,260
Same, lt 15 pt 16 440
Kuback Helen, lt 17 18 19 pt 16 870

CLOVER LEAF ADD

BLOCK 07

Kurilla Alex, lt 21-22 ...3,390
Rogers Clem D, lt 23 pt 24 2,180
Petri Gilbert, lt 25 pt 24 2,730
Landwehrmeier Erwin H, lt 26-27 2,290
Reinhart Janice, lt 28-29 2,960
Same, lt 30 220
Same, lt 31 220
Schmidt Vernon F, lt 32 ..660
Swafford John, lt 33-34 ...670
Neeley Bluferd J, lt 35-36 2,290
Robertson Douglas D, lt 37-38 440
Hines Michael E, lt 39-40 4,000

CLOVERLEAF ADD AMENDED PLAT

BLOCK 02

Geroff Christ A, lt 16-19 ..440
Rosch Gilbert, lt 14 220
Same, lt 13 220
Same, lt or 12 220
Childers Richard D, lt 11 pt 12 5,220
Finazzo Fred, lt 10 220
Same, lt 9 220
Same, lt 7-8 2,510
Same, lt 6 220
Same, lt 5 220
Schrock Roland L, lt 4 ...690
Same, lt 3 690
Crader Dana p, lt 1-2 ...1,750

CLOVER LEAF ADD

BLOCK 08

Hall Robert L, lt 20 220
Same, lt 19 220
Same, lt 17 18 220
Inman Fae E, lt 15-16 440
Riggs Robert E, lt 24-25 1,610
Garofoli Joseph D, lt 21 22 23 3,480

CLOVER LEAF ADD AMENDED PLAT

BLOCK 02

Portell Leo, lt 46 550
Portell Thomas, lt 45 220
Same, lt 43-44 3,270
Whiteside Lucille, lt 41-42 440
Same, lt 40 430
Same, lt 39 220
Madison Co Tr, lt 38 2,290
Same, lt 37 440
Same, lt 36 220
Heiple Carl, lt 35 220
Same, lt 33-34 3,830
Podnar Steve, lt 31 2,740
Same, lt 30 980
Same, lt 29 1,640
Same, lt 28 550
Same, lt 27 550
Same, lt 26 550
Same, lt 25 1,310
Jenkins Clayton P, lt 24 1,090
Same, lt 22-23 440
Same, lt 21 3,500

CLOVER LEAF ADD

BLOCK 03

Yokel George H, lt pt 28-29 2,850
Loftus Thomas J, lt 27 ...220
Same, lt 26 2,740
Same, lt 25 220
Funderburk Elmer E, lt 23-24 2,000
Reilly, Richard F, lt 21-22 1,310
Same, lt 20 220
Johnson, James, lt 17 18 19 650
Perez, Vincent Rivea, lt 14-15-16 1,200
Rivera, Raul, lt 13 pt 12 ..660
Bradley, James A, lt 11 pt 12 970
Ballentine, Bertha, lt 9-10 440
Bush, James E, l,t 7-8 ..1,000
Goes, Leonard D, lt 6 220
Same, lt 5 1,530
Same, lt 4 330
Bradley, James A, lt 3 ...220
Same, lt 1-2 1,320

Block 9

Napier, Lena L, lt pt 18-19-20 1,590
Same, lt pt 17 170
Same, lt pt 16 170
Albee Illinois Homes Inc, lt 14-15 440
Shumate, Carl P, lt pt 16 thru 20 930
Ragsdale, James G, lt 25-26 990
Heiple, Carl, lt 24 220
Same, lt 21-22-23 1,520

Block 3

Ragsdale, James G, lt 59 pt 58 330
Same, lt pt 58 1,200
Same, lt 57 440
Mayes, Virgil R, lt 56 pt 55 770
Bradley, James A, lt 54 pt 55 440
Same, lt 53 220
Same, lt 52 220
Freeman, Lester F, lt 50-51 2,620
Richmond, Willis, lt 49 ...220
Same, lt 47-48 1,310
Hill, Roy H, lt 45-46 pt 44 2,940
Madison Co tr, lt pt 44 20
Burns, Bobby J, lt 42-43 .3,610
Bridges, Henry O, lt 40-41 3,270
Barnett, Phil T, lt 38-39 .3,270
Willman, Ronnie L, lt 36-37 2,290
Same, lt 35 220
Same, lt 34 220
Same, lt 33 220

Block 4

Barnett, Phil T, lt 21-22-23 3,390
Henderson, Edward K, lt 19-20 2,400
Thompson, Jimmy Lee, lt 17-18 5,510
Stacey, William S, lt 15-16 2,400
Bluhm, Eugene H, lt 13-14 660
Same, lt 11-12 2,730
Willman, Loren, lt 9-10 .2,290
Same, lt 8 770
Marlow, Catherine, lt 5-6-7 3,480
Schatz, Wm C, lt 4 870
Same, lt 3 220
Schatz, William H, lt 2 ...220
Same, lt 1 220

Block 10

Moran, Claude A, lt 19-20 .220
Same, lt 18 2,760
Same, lt 16-17 4,190
Plafcan, Francis, lt 26 ...220
Same, lt 25 220
Same, lt 23-24 2,400
Holman, Kelly Thomas, lt 22 220
Madison Co tr, lt 21 220

Block 4

Byers, Johnie, lt 38-39-40 4,150
Schoonover, Cyrus, lt 35-36-37 2,720
Same, lt 34 220
Koller, Charles D, lt 31-32-33 2,290
Same, lt 30 220
Same, lt 29 220
Same, lt 28 220
Dew, William W, lt 26-27 1,970
Same, lt 25 220
Dew, William H, lt 24 440

Block 5

Sipes, Keith, lt 12 440
Same, lt 11 220
Same, lt 10 3,010
Campbell, Gary, lt 8-9 ..1,310
Champion, Howard G, lt 5-6-7 1,830
Koller, Fred A, lt 3-4 2,840
Schultz, Edwin, lt 1-2 ...3,070

Block 11

Dew, Richard H, lt 20 440
Same, lt 19 220
Same, lt 17-18 3,740
Same, lt 16 220
Same, lt 15 220
Orr, Bobby Jack, lt 26 ...220
Same, lt 25 220
Same, lt 24 220
Same, lt 23 220
Same, lt 22 220
Same, lt 21 220

Block 5

Orr, Sam, lt 18-19 2,400
Same, lt 17 220
Same, lt 15 16 1,640
Dunnavant, Everett, lt 14 1,200
Same, lt 13 220

Viaduct Add 4

Stinson, Woodrome, lt 5 ..220
Steele, W J, lt 4 220

Cloveleaf Add

Block 8

Inman, Fae E, lt 14 2,620
Same, lt 13 220
Goodson, Orvil, lt 11-12 .1,420
Willman, Jack L, lt 9-10 .2,960
Same, lt 8 220
Ely, Robert C, lt 6-7 3,500
Same, lt 5 220
Darragh, Alfred T, lt 3-4 3,270
Same, lt 2 220
Same, lt 1 220
Holbrook, Leo W, lt 40 220
Same, lt 39 220
Same, lt 38 2,920
Churovich, George, lt 36-37 220
Bunk, Edw, lt 34-35 2,960
Same, lt 33 220
Bunk, Mary Ann, lt 31-32 2,730
Same, lt 30 220
Harris, Sylvester, lt 29 ...220
Harris Sylvester, lt 26 27 28 3,280

BLOCK 09

Madison Co Tr, lt 13 220
Same, lt 12 220
Moran R B, lt 11 220
Same, lt 10 220
Same, lt 7 8 9 3,050
Thompson Arley, lt 6 220
Same, lt 5 220
Same, lt 4 220
Same, lt 3 220
Same, lt 2 220
Same, lt 1 220
Hill Roy H, lt 39-40 1,310
Same, lt 38 220
Same, lt 37 220
Same, lt 36 220
Same, lt 34-35 330
Bradley James A, lt 32-33 440
Same, lt 31 220
Same, lt 29-30 880
Same, lt 28 220
Same, lt 27 330

BLOCK 10

Walker Clyde, lt 13 14 15 .650
Bradley James A, lt 9 10 11 12 2,830
Moran R B, lt 7 8 770
Same, lt 5 6 440
Foreshee Robert B, lt 3 4 1,200
Foreshee Rovert, lt 2 220
Same, lt 1 220
Wilkins Ondra Jr, lt 38 39 40 3,050
Rogers Charles E, lt 36-37 4,770
Glenn Shirley, lt 34-35 ..1,750
Same, lt 33 1,310
Same, lt 32 220
Radcliff Edward L, lt 30-31 2,180
Roberson Loretta A, lt 27 28 29 3,280

BLOCK 11

Orr Dick, lt 14 220
Same, lt 13 220
Same, lt 12 220
Orr Thelma E, lt 10-11 ..2,730
Black Thelma K, lt 8-9 ...770
Same, lt 6-7 2,400
Mainridge Carl, lt 4-5 ..1,750
Mainridge Carl E, lt 1-2-3 4,150
Orr Dick, lt 40 220
Same, lt 39 220
Same, lt 38 220
Same, lt 37 220
Same, lt 36 220
Same, lt 35 220
Same, lt 34 220
Same, lt 33 220
Same, lt 32 220
Same, lt 3031 440
Same, lt 229 220
Same, lt 28 220
Same, lt 27 220

WATSONS SUBD

BLOCK 04

Collins Solden, lt 1 thru 5 & 18 330
Same, lt 16-17 110
Same, lt 14-15 110
Same, lt 12-13 110

BLOCK 03

Same, lt 27 60
Same, lt 26 60
Mayhorn Ellis J, lt 25 60
Thornton Albert, lt 24 60
Collins Solden, lt 22-23 ...110
Same, lt 20-21 110
Same, lt 18-19 110
Same, lt 16-17 110
Same, lt 13-14-15 170
Same, lt 11 60
Madison Co Tr, lt 9-10 110
Collins Solden, lt 6-7-8 170
Same, lt 4-5 110
Same, lt 3 60
Scott Wiley, lt 1-2 110

BLOCK 04

Collins Solden, lt 11 60
Same, lt 9-10 110
Same, lt 7-8 110
Same, lt 6 60

BLOCK 01

Glasper Earlene, lt 11 thru 20 550

BLOCK 02

Glasper Earlene, lt 13 thru 17 300
Glasper Allen C, lt 18 thru 21 200
Collins Solden, lt 11-12 ...110
Glasper Earlene, lt 9-10 2,620
Same, lt 7-8 1,640
Glasper Elwood Jr, lt 6 ..550
Burrell Malinda, lt 5 440
Glasper Allen C, lt 440
Glasper Allen, lt 3 60
Same, lt 2 440
Same, lt 1 60

BLOCK 01

Glasper Elwood Jr, lt 10 ..60
Edwards Minni, lt 9 60
Glasper EArlene, lt 8 60
Glasper Elwood, lt 4-5-6-7 220
Same, lt 3 60
Same, lt 1-2 110

VIADUCT ADD 4

Salmond Eddie, lt 2 440
Thornton Clinton, lt 3 220
Salmond Willie E, lt 1 760

VIADUCT ADD 3

Vanburen William, lt 226 .220
Same, lt 225 220
Same, lt 222 thru 224 ...3,170
Same, lt 221 220
Smith Hubert, lt 220 220

VIADUCT ADD

Gibson Sylvester, lt 57 ...220
Marr Sandra, lt 58 220
Same, lt 59 1,090
Harris Booker T, lt 60 ...980
Deloach Robert J, lts 47 & 48 3,930
Sharp Dorothy, lt 46 0
Whitley Curtis, lt 49 960
Same, lt 50 1,530
Johnson Albert, lt 51 220
Same, lt 52 1,650
Fortson Woodrow, lt 53 ..220
Howard James, lt 54 220
Same, lt 55 1,750
Gibson Bettie, lt 56 220

VIADUCT ADD 3

Thornton Clinton, lt 218-219 2,620
Wilson Will, lt 216-217 ..1,860

VIADUCT ADD

Gibson Sylvester, lt 33 ...980
Davis George, lt 34 1,200
Fijan Frank J, lt 35 1,310
Baker William, lt 36 1,420
Koonce Rosetta, lt 37 440
Wooten Luziel, lt 38 440
Wooten Johnnie Lee, lt 39 1,310
Dennis Limmie, lt 40 ...2,740
Foster Robert C, lt 41-42 1,580
Miles Albert, lt 43 550
Harriel Columbus, lt 44 2,960
Miles Janett Robinson, lt 45 1,200
Jefferson Essie, lt 22 220
Virginia Darrell L, lt 23 4,690
Blakely Glenzola, lt 24 ...220
Young Jonah, lt 25 330
Townsend Joseph, lt 26 ..220
Same, lt 27 1,090
Carter Andy, lt 28 & 29 .2,290
Lee Annie Belle, lt 30 440
Fijan Frank J, lt 5 220
Smith Warren G, lt 6 ...2,480
Same, lt 7 220
Salmond Eddie, lt 8 & 9 ..440

EAGLE PARK ACRES

McNeace James, lt 56 ..2,740

VIADUCT ADD

Jefferson Essie, lt 10 220
Kive tginas, lt 11 220
Cobb Deloyd Jean, lt 12 1,310
Bailey Fred Earl, lt 21 330
Bailey Fred, lt 20 770
Branch Robert, lt 19 770
Branch Melvin, lt 18 980
Branch Elbert, lt 13-14 .2,080
Same, lt 15 220

EAGLE PARK ACRES

Johnson Elvers P, lt 57 .5,650
Same, lt 58 220
Page Ophelta, lt 59 1,960
Young Robert G, lt 64 exc 3,390
Branch Robert Jr, lt 64 .4,500
Webb Eugene, lt pt 65 60
Branch Robert J, lt pt 65 1,210

VIADUCT ADD

The 1st Nat'l Bank in Madison, lt 16 1,650
Henry Grover, lt 17 1,310

JUNDRO COMM

Toffel Harry, lt 1 491,340
Toppins Sheridan Joe, lt 2 14,700
Illinois State Trust Co Tr, lt 3 2,740

CANTEEN SUBD

BLOCK 01

Margosian Susie, lt 17 ..6,530
Dunn Harold L, lt 18 17 & 19 2,810
Maron Ervin E, lt 20 pt 19 4,570
Dietz William E Jr, lt 21 4,260
Ballew Richard D, lt 22 2,950
Koci Anthony Thomas, lt pt 2 3 4 6,990
McGee Orville D, lt pt 1 3,050

SIMON PARK

Walker Raymond L, lt pt 1 3,640
Begley James, lt pt 1 ...3,480
Boren Jesse C, lt pt 2 ...2,720
Bowen Charles E, lt pt 2 3,070
Hillgameyer Mary Erma, lts pt 2-3 4,270
Baker John, mid pt lt 3 770
Baker John F, N pt lt 3 .1,420
Morrison Mary L, S pt lt 4 & N pt lt 3 5,370
Spoeneman Edwin, N pt lt 4 2,180
Germania Federal Svgs & Loan Assn, lt 5 pt 6 ...2,500
Dorste Charles L, lt pt 6 2,720
Miller William C, lt pt 6 3,830
Schneider Forrest Edward, lt pt 7 4,390
Simon Charlie, lt pt 7 ...3,270
Smith Roger D, lt pt 7 910
Smith Wm M, lt pt 7 5,180
McComic Hal G, lt pt 7 .3,670
Lutes Kenneth L, lt pt 7 4,590
Frano Joseph, lt 8-9 5,350

URBAN ESTATE

Serwatka Stanley, lt pt 8 .440

GENARD SUBD

BLOCK 01

Wasserman Clara, lt 1 .1,530
Williams Carl Edward, lt 2 2,620
Woods Harry H, lt 3 3,720
Powell Rosemary, lt 4 .3,270
Same, lt 5 3,070

URBAN ESTATE

Serwatka Terry J, lt 4 ..9,400
Serwatka Stanley, lt 5 ...330
Janik Anthony Jr, lt 6 380
Serwatka Stanley, lt 7 110
Same, lt 3 440
Same, lt 1 11,570
Wilder Mobile Homes Inc, lt 2 19,380

ECKMANN SUBD

Eckmann Raymond, lt 1 & 1A 3,390
Lambert William, lt 2 A 3,500
Toms James Bryant, lt 2 9,000
Clark John E, lt 3 & 3 A .1,970

STATE PARK PLACE ACREAGE ANNEX

BLOCK 22

Cassity William Josehp, lt 112 870
Featherston Wanda June, lt 111 5,790

Hart Bertha, lt 110 ... 1,520
Yeiter Roger L, lt 109 ... 3,710
Pierce Buel, lt 108 ... 6,660
Paul William W, lt 107 ... 660
Davis Luther, lt 106 ... 2,880
Sanders Glen, lt 105 ... 3,160
Simpson Joseph A, lt 104 ... 870
Same, lt 103 ... 2,980
Clanney Herman C, lt 102 ... 2,180
Gunnels Betty, lt 101 ... 2,720
Switlik Mike, lt 100 ... 1,740
Killinger David W, lt 98-99 ... 4,910
Wallace Beulah, lt 97 ... 2,080
Toupnot Joseph, lt 96 ... 1,640
Toupnot Joseph E, lt 95 ... 550
Wachter Vincent F, lt 94 ... 1,750
Walker George Euel, lt 93 ... 2,510
Ridener Doroth, lt 92 ... 2,400
Finck Josephine, lt 91 ... 1,200
Same, lt 90 ... 2,400
Sweitzer Clyde A, lt 89 ... 1,990
Same, lt 88 ... 2,730
Duncan Ed, lt 87 ... 1,740
Gaffney William G, lt 86 ... 5,880
Same, lt 85 ... 760
Chrisman Edward H, lt 84 ... 3,160

DONNA PLACE

Counts Richard, lt 5 ... 2,530
Same, lt 4 ... 330
Same, lt 3 ... 330
Chapmann Donna D, lt 2 ... 1,970
Same, lt 1 ... 4,920

STATE PARK PLACE
ACREAGE ANNEX

Ruff Thomas O, lt 82 ... 3,160

BLOCK 21

Stone George, lt pt 81 ... 1,200
Powell Rosemary, lt pt 81 ... 330
Sweitzer Clyde A, lt 80 ... 330
Harris Lowell E, lt pt 79 ... 440
Mattea Frank, S pt lt 78 ... 3,820
Lasich Barbara, N pt lt ... 4,910
Willis Lee & Ruth, lt 77 ... 2,280
Clapp Robert L, lt 76 ... 1,850

STATE PARK PLACE
BLOCK 07

Keplar Charles L, lt 1 ... 2,290
Warren Arthur, lt 2 ... 2,840
Mancinas Jose, lt 3 ... 2,430
Davenport James E Sr, lt 4 ... 3,070
Jones Walter H, lt 5 ... 1,200
Same, lt 6 ... 4,810
Oden Robert E, lt 7 ... 440
Webb Marvin D, lt 8 ... 1,640
Gaffney Leona B, lt 9 ... 1,530
Stoltz Homer Austin, lt 10 ... 1,970
Reid Norma Jean, lt 11 ... 1,640
Willcutt Elzie L, lt 12 ... 1,750
Wilcutt Elzie, lt 13 ... 1,640
Lloyd Carl H, lt 14 ... 990
Same, lt 15 ... 3,180
Same, lt 16 ... 1,420
Granpa Pidgeons of Ill Inc, lt 17 ... 440
Grandpa Pidgeons Inc, lt 18 & 19 ... 870
Wedge Supply Co, lt 20 21 22 ... 1,960

BLOCK 20

Lenox Thomas Lowell, lt 69 ... 1,310
Same, lt 70 ... 760
James Lawrence, lt 71 ... 3,390
Chapman Bert L, lt 72 ... 650
Same, lt 73 ... 2,390
Self Delbert J, lt 74 ... 3,280
Wojtczuk Joseph, lt 75 ... 1,090
King Milton, lt 57 ... 1,200
Same, lt 58 ... 500
Hayes Otis Ray, lt 59 ... 3,260
Loy Sherman, lt 60 ... 2,720
Richard Robert J, lt 61 ... 550
Same, lt 62 ... 2,800
REnfroe Elizabeth, lt 63 ... 3,160
Counts Wandagene, lt 64 ... 5,330
Purlee James L, lt 65 ... 4,480
Zimmerman Earl D, lt 66 ... 6,000
Lenox Thomas Lowell, lt 67 ... 760
Warren Arthur W, lt 68 ... 4,150

STATE PARK PLACE
BLOCK 08

Miller Lloyd L, lt 1-2 ... 4,150
Jeter Lee, lt 3-4 ... 870
Kenesey Laura, lt 5-6 ... 3,160
Kenesey Louis, lt 7 ... 440
Kulikowski Casmir Charles, lt 8 ... 3,940
Markle Thomas W, lt pt 9-10 ... 1,350
Penny Charles E, lt pt 9-10 ... 1,200

BLOCK 09

Wall Lura Delberta, lt 11 ... 1,530
Same, lt 12 ... 550
Thomas Patsy Lou Tr, lt 13 ... 770
Same, lt 14 ... 770
Mazo Grover, lt 15-16 ... 4,370
Meyer Marvin L, lt 17 ... 2,080
Ybarra Sipriana D, lt 18 ... 950
Pemberton Charles E, lt 19 ... 3,720
Pemberton Charles Emerson, lt 20 ... 440
Lewis Arnold F, lt 1 ... 2,960
Counts Anna Sue, lt 2 ... 2,960
Cline John F, lt 3 ... 1,090
Same, lt 4 ... 1,200
Same, lt 5 ... 2,730
Redmond Rodney M, lt 6-7 ... 3,820
McClaw William J, lt 8 ... 3,500
Barrett W, lt 9 ... 1,530
Wall Lura Delberta, lt 10 ... 440

STATE PARK PLACE
ACREAGE ANNEX
BLOCK 19

Purlee Barbara A, lt pt 50 ... 440
Purlee Helen, lt pt 50 ... 2,840
Johnson Harry Eugene, lt 51 ... 3,280
Mottin L J, lt 52 ... 2,720
Loy Sherman, lt 53 ... 3,280
Davis Albert M, lt pt 54 ... 3,070
Davis Marvin Louis, lt pt 54 ... 4,160
Duncan Pearl, lt 55 ... 5,440
Harris Lowell, lt 56 ... 2,180
Bennett Merylin J, lt 43 ... 2,400
Meyer Clarence, lt 44 ... 3,160
Davis Albert M, lt 45 ... 3,930
Guffey John, lt 46 ... 7,750
Temple Tillman H Jr, lt 47 ... 3,500
Davis Robert M, lt 48 ... 3,270
Purlee Barbara, W½ lt 49 ... 550
Allen Kathleen, E½ lt 49 ... 1,100

BLOCK 18

Nance Leonard W, lt pt 38 ... 2,400
State Steve, lt pt 38 ... 4,330
Redmond Rodney M, lt 39 ... 2,180
Mazo Earl, lt 40 ... 2,830
Coats Susie, lt 41 ... 3,820
Delashmit Donald E, lt 42 ... 870
Same, lt 28 ... 6,110
Same, lt 29 ... 760
Hedger Jerome L, lt pt 30 ... 5,020
Schneiderwind Burrel W Jr, lt pt 30 ... 2,960
Warren Elizabeth, lt 31 ... 4,370
Purlee Robert D, lt 32 ... 11,000

BLOCK 17

Elliott Kenneth G, lt pt 20 ... 5,250
Patterson Thomas L, lt pt 21 ... 2,940
Ward Robert L, lt pt 21 ... 1,640
Jenkins Larry Wayne, lt 23 ... 4,630
Darron Bernard, lt pt 24 ... 2,620
Clark John E Jr, lt pt 24 ... 2,830
Poyner Marion R, lt 25 ... 3,160
Schneiderwind Burrel, lt pt 26 ... 1,530
Hayes Robert W Sr, lt pt 26 ... 440
Same, lt 27 ... 3,050
Same, lt 12 ... 3,280
Pryor Ricky G, lt 13 ... 5,830
Peak Floyd, lt 14 ... 2,720
Cummings Burke W, lt pt 15 ... 1,530
Miller Bobby L, lt pt 15 ... 1,970
Rising Marvin, lt 16 ... 2,400
Rorie Vergil, lt 17 ... 1,090
Johnson John T, lt pt 18 ... 550
Same, lt pt 18-19 ... 1,200
Street Martin, lt pt 19 ... 2,590

BLOCK 15

Bingham Thomas J Jr, lt pt 1 ... 1,970
Gossett Ellis, lt pt 1 ... 3,270
Paavola Ivar, lt 2 ... 3,280
Dix James V, lt 3 ... 2,290
Gilliam Louis, lt pt 4 ... 1,970
Davis A Monroe, lt pt 4 ... 2,080
Delaschmit Harold M, lt pt 5 ... 1,530
Hutton William C, lt pt 5 ... 1,530

BLOCK 16

Nance Leonard W, lt 10-11 ... 1,750
Shumard Sophie, lt 9 ... 1,200
Nance Leonard W, lt 8 pt 7 ... 12,010
Chaklos John, lt 6 pt 7 ... 2,400

STATE PARK PLACE
BLOCK 14

Clark Edith, lt 1 ... 1,530
Same, lt 2 ... 440
Paul William W T, lt 3 ... 440
Same, lt 4 ... 440
Nameoki Twp, lt 5 ... 550
Same, lt 6 ... 550
Same, lt 7 ... 550
O'Connell Ruthie Amanda, lt 8 ... 2,730
Cherry Robert, lt 9 & 10 ... 4,370

BLOCK 12

Counts James F, lt 11 ... 3,070
Hill Jack Sr, lt 12 ... 3,070
Wallace Lester I, lt 13 ... 3,270
Bulger Carl, lt 14 ... 770
Bulger Carl H, lt 15 ... 880
Same, lt 16 ... 2,510
Stevens Wayne T, lt 17-18 ... 2,510
Ellis William, lt 1-2-3 ... 2,820
Webb Marvin D, lt 4 ... 3,070
White Arthur E, lt 5 ... 4,810
Same, lt 6 ... 440
Ardissone Carrie, lt 7 ... 4,810
Pensoneau H Leroy, lt 8 ... 440
Same, lt 9 ... 440
Same, lt 10 ... 3,760

BLOCK 13

Seiber James A, lt 11-12 ... 1,090
Pierce Apartments Inc, lt 13 ... 3,500
Cappo Dominic P, lt 14 ... 990
Mitchell James L, lt 15 ... 2,960
Stevens Michael E, lt 16 ... 3,610
State Prk Fire Protection District, lt 17 ... 1,540
Westfall Marion D, lt 1 pt 2 ... 4,000
Lawson Lenard R, lt 3 ... 2,210
Toenyes Albert F, lt 4 ... 3,070
Davis Albert M, lt 5 ... 1,750
Finck Josephine, lt 6 ... 440
Zaharakis George D, lt 7-8 ... 4,800
Same, lt 9-10 ... 3,700

BLOCK 10

Sykes George B, lt pt 11-12 ... 330
Same, lt pt 11 ... 4,810
Same, lt pt 12 ... 440
Strackeljahn Robert, lt 13 ... 4,700
Strackeljahn Gladys, lt 14 ... 1,640
Strackeljahn Robert L, lt 15 ... 2,430
Strackeljahn Robert J, lt 16 ... 440
Clubb James, lt 18 ... 2,730
Same, lt 18 ... 2,730
Miller John W Jr, lt 19 ... 1,200
Same, lt 20 ... 1,530
Miller Terry E, lt 1 ... 2,000
Geraghty James B, lt 2 ... 3,530
Vann Billy J, lt 3 ... 2,510
Hood Albert, lt 4 ... 3,830
Same, lt 5 ... 3,270
Loy Sherman, lt 6 ... 3,070
Prange Louis A, lt 7 ... 4,210
Haney James Francis, lt 8 ... 3,940
Haney Frances, lt 9 ... 770
Same, lt 10 ... 3,270

BLOCK 11

Gavalek Leo, lt 11 ... 5,360
Same, lt 12 ... 2,510
Pettit Charles A, lt 13 ... 440
Same, lt 14 pt 15 ... 2,170
Wamler Earl, lt pt 15 ... 2,180
Bennett Wanda Birk, lt 16 ... 1,000
Counts James F, lt 17 ... 5,560
Fitzwater Dorothy, lt 18 ... 440
Same, lt 20 ... 440
Stevens Wayne T, lt 20 ... 3,270
Boothman Homer M, lt 1 ... 1,430
Cummings Burke W, lt 2 ... 1,530
Same, lt 3 ... 3,070
Smith Betty Jean, lt 4 ... 2,080
Dunahee Donald D, lt 5 ... 7,060
Dunahee Artie J, lt 6 ... 5,610
Dunahee Jefferson C, lt 7 ... 440
Johanning Mary E, lt 8 ... 2,290
Gawalek Barbara Lee, lt 9 ... 440
Milner Harry W, lt 10 ... 4,370

BLOCK 06

Birkle Lewis, lt 13 ... 2,180
Bilyeu Lawrence J, lt 14 ... 4,160
Same, lt 15 ... 2,510
Same, lt 16 ... 2,620
Hedger Jerome L, lt 1 ... 440
Reever Robert E, lt 2 ... 440
Same, lt 3-4 ... 2,070

BLOCK 05

First Gr City National Bank, lt 15 ... 3,500
Same, lt 1423,480
Proctor Clara, lt 16 ... 440
Same, lt 17 ... 440
Reever Charles D, lt 18 ... 2,290
Same, lt 19 ... 440
Haney Robert J, lt 20 ... 2,400
Same, lt 21 ... 440
Elkins Joe, lt 22-23 ... 2,180
Thomas Patsy Lou Tr, lt 24 ... 1,310
Same, lt 25 ... 1,530
Hall Stanley R, lt 1 ... 2,080
Same, lt 2 ... 550
Miles Roger D, lt 3 ... 2,540
Same, lt 4 ... 1,960
Kuenz Arthur J, lt 5 ... 2,840
Stotler Floyd Ralph, lt 6 ... 2,360
Webb John C, lt 7 ... 440
Eccher Emil, lt 8 ... 3,500
Proctor B O, lt 9-10 ... 3,700
Bogosian Harry, lt 11-12 ... 3,500
First Gr City National Bank, lt 13 ... 23,480

BLOCK 04

Novacich Peter P, lt 16 ... 7,720
Jones Gerald T, lt 15 ... 2,500
Fansler Loretta D, lt pt 14 ... 2,180
Cooper Gary W, lt 17 ... 1,090
Laswell William V, lt 18 ... 3,270
Bradshaw Elmer, lt 19-20 ... 3,930
Noones Raymond, lt 21-22 ... 3,500
Gorman Lawrence, lt 23 ... 2,960
Haney James Frances, lt 24 ... 1,530
Boothmann Homer M, lt 25 ... 2,730
Luken Ralph, lt 26 ... 2,050
Frazier Cardell H, lt 4 ... 1,860
Stark Robert, lt 5 ... 440
Same, lt 6 ... 2,730
McCanless Gordon L Sr, lt 7 ... 2,410
Germania Federal Savings & Loan, lt 8 ... 2,960
Miller Roy Lee, lt 9 ... 440
Same, lt 10 ... 3,830
C C Dillon Co, lt 11 12 13 pt 14 ... 8,410

BLOCK 03

Miller Roy, lt 15-16 ... 2,290
Same, lt 14 ... 760
Schneidewind Richard, lt 17 ... 440
Same, lt 18 ... 440
Same, lt 19 ... 2,240
Watkins Johnny Ray, lt 20 ... 1,530
Maxey Edward M, lt 21 ... 2,730
Delisle William Albert, lt 22 ... 4,410
Darron Kenneth J, lt 23 ... 2,870
Wallace Lester I, lt 24 ... 440
Shelton William J Jr, lt 25-26 ... 2,720
Smith Russell, lt 1 ... 1,530
Carlyle Barney W, lt 2-3 ... 2,400
Shea Edward W, lt 4 ... 2,840
Sheets Charles J, lt 5 ... 2,510
Hedger Lovader H, lt 6 ... 440
Same, lt 7 ... 1,530
Mason Bertie, lt 8 ... 2,510
Taylor Vernie, lt 9 ... 1,530
George James D, lt 10 ... 970
Polos Myrtle, lt 11 ... 760
Napco Automotive Inc, lt 12 ... 18,780
Miller Roy, lt 13 ... 760

BLOCK 02

Biggers James E, lt 18 ... 2,510
McClain Raymond Eugene, lt 19 ... 3,070
Scofield Ethel May, lt 20 ... 3,070
Clark John M Jr, lt 21 ... 3,720
Young Clyde L, lt 22 ... 440
, lt 23 ... 2,840
Smith William C, lt 24 ... 2,620
Guffey Everett E, lt 25 ... 1,670
Romey Novella, lt 26 ... 1,930
Renken Patricia A, lt 1 ... 2,620
Same, lt 2 ... 3,500
Juenger William H, lt 3 ... 1,310
Same, lt 4 ... 2,840
Same, lt pt 5 ... 1,640
Pelo Lawrence C, lt pt 5 ... 110
Wallace William E, lt 6 ... 3,270
Riggs Willard C, lt 7 ... 440
Same, lt 8 ... 4,590
West Thomas E, lt 9 ... 1,820
Richardson William D, lt 10 ... 2,500
Horvath Stephan F, lt 17 ... 5,590
Bakos Alex, lt 15-16 ... 7,860
Same, lt 14 ... 5,460
Bakos Alex J, lt 13 ... 5,510
Same, lt 12 ... 2,400
Abney James R, lt 11 ... 3,050

BLOCK 01

McGhee Cletus, lt pt 12 ... 3,930
Wilkinson Donald R, lt pt 12 ... 2,180
Abney James B, lt pt 12 ... 330
Wilkinson Donald R, lt pt 12
2,180Delashmit Harold M, lt 13 ... 3,180
Same, lt 14 ... 1,970
Lexa Joseph, lt 15 ... 2,180
Delashmit Harold, lt 16 ... 440
Delashmit Harold A, lt 17 ... 2,960
Same, lt 18 ... 440
Hampton Kenneth R, lt 19 ... 1,200
Wilkinson Jean, lt 20 ... 2,730
Pearson Dorothy, lt 21 ... 2,730
Juenger William H, lt 22 ... 3,940
Gregory Charles E, lt 3 ... 3,070
Ornduff William E, lt 4 ... 1,750
Hedger Lavader, lt 5 ... 440
Easley Herman P, lt 6 ... 4,000
Faletti John Sr, lt 7 ... 1,750
Bakos Allen J Jr, lt 8 ... 440
Same, lt 9 ... 440
Same, lt 10 ... 3,830
Rademacher Herman A, lt pt 11 ... 4,590
Kuper Mary D, lt pt 11 ... 1,090

KREITNER SECOND ADD
TO CREEKSIDE FARM

Thurman Carl, lt 131 ... 440
Counts Norma J, lt 132 ... 3,270
Thomlinson Bennie, lt 133 ... 3,610
Schneedewind William, lt 134 ... 3,270
Lambird Charles W, lt 135-136 ... 4,480
Griffith Michael E, lt 137 ... 3,500
Rodawald Richard A, lt 138 ... 3,720
Keel James Paul, lt 139 ... 3,610
Temple T H, lt 140-141 ... 4,910
Cox John F, lt 142 ... 3,270
Propst Cecil, lt 144 ... 3,390
Stirneman Eugene L, lt 146 ... 4,370
Kinder Kenneth, lt 147 ... 3,940
Hasamear Michael D, lt 148 ... 4,050
Oakley Sally Irene, lt 149 ... 440
Oakley Forrest R, lt 150 ... 3,160
Holzweg Sutton Agency Inc, lt 151 ... 440
Carlyle William, lt 153 ... 4,480
Nance Leonard W, lt 154 ... 3,940

KREITNER 1ST ADD
TO CREEKSIDE FARM

Frame Lennie M, lt 77 ... 3,720
Leroy Marcus, lt 78 ... 7,640
Goodman Michael D, lt 76 ... 4,480
Same, lt 75 ... 440
Howard Clarence E, lt 73-74 ... 870
Turner Floyd R, lt 72 exc E 25' ... 110
Kreitner Laura B, lt 71 & 25' lt 72 ... 3,720
Dittle Edgar L, lt 70 ... 4,050
Robinson Lawrence C, lt 68-69 ... 4,260
Kemper Henry W, lt 67 ... 2,960
Alewel Robert D, lt 66 ... 2,840
Ward Thomas V, lt 65 ... 3,270
Cisneros Joyce C, lt 64 ... 4,370
Cockrill William A, lt 63 ... 3,270
Kane Clifford C, lt 62 ... 440
Same, lt 61 ... 440
Same, lt 60 ... 440
Same, lt 59 ... 440
Same, lt 58 ... 440
Same, lt OLA ... 440
McEuen Norman L, lt 106-107 ... 5,680
Lewis Elza, lt 105 ... 3,070
BAkos Alex, lt 104 ... 440
Same, lt 103 ... 440
Same, lt 102 ... 440
Rogers Robert C, lt 101 ... 4,810
Wallace Richard F, lt 100 ... 5,030
Hamilton Vestal L, lt 98-99 ... 5,680
Peak Leonard, lt 97 ... 3,830
Gramlich Marvin M, lt 96 ... 440
Same, lt 95 ... 3,390
Kinder Kenneth, lt 94 ... 440
Same, lt 92-93 ... 1,960
Bean Curtis E Jr, lt 108 ... 3,720
Bickner Gary A, lt 109 ... 7,150
Mason Judy, lt 110 ... 3,720
McCormick Joseph E, lt 111 ... 5,400
Klingenberg Wilbur, lt 112 ... 3,390
Rhoads Marion E, lt 114 ... 3,390
Sandlin Eugene, lt 115 ... 3,720
Probst Howard S, lt 116-117 ... 5,020
Meloy Robert L, lt 118 ... 3,500
Same, lt 119 ... 440
Same, lt 120 ... 440
Watkins Johnny Ray, lt 121-122 ... 3,090

KREITNER ADD
CREEKSIDE FARMS

Boothman Homer M, lt 1 ... 440
Same, lt 2 ... 440
Same, lt 3-4 ... 5,680
Same, lt 5 ... 440
Same, lt 6 ... 4,400
Skaggs William H, lt 7 ... 760
Same, lt 8 ... 6,560
Randazzo Frank C, lt 9 ... 5,030
Germania Federal Savings & Loan, lt 10 ... 5,460
Home Fed Svgs & Loan Assn, lt 11 ... 5,030
Hammond Robert G, lt 12 ... 5,030
Moore Allen J, lt 13 ... 5,250

KREITNER FIRST ADD
TO CREEKSIDE FARM

Warren Arthur E, lt 79 ... 4,050
Wyatt Homer Lee, lt 80 ... 5,230
Tucker Glen Y, lt 81 ... 3,830
Cherry Billy J, lt 82 ... 1,740
Economy Gus, lt 83 ... 3,720
Germania Savings & Loan Assn, lt 84 ... 3,610
Cox Robert L, lt 85 ... 3,610
Roux Paul, lt 86 ... 3,180
Powell Joseph E, lt 87-88 ... 3,500
Coats Stan T, lt 89 ... 6,070
Welker David R, lt 90 ... 3,720
Strackeljahn Henrietta, lt 91 ... 5,790

KREITNER ADD
CREEKSIDE FARMS

McDowell Willard Wayne, lt 15 ... 3,500
McDowell Willard W, lt 14 ... 3,830
Hendricks Donald J, lt 16 ... 8,300
Gherardini Dwight S, lt 17 ... 7,830
Thrift Home Corp, lt 54-55 ... 8,190
Zimring Ben Morris Sadie, lt 52-53 ... 5,240
Albert Betty Jean, lt $8 ... 3,830
Chambers Donald W, lt 19 ... 3,500
Lewis Chester A Tr, lt 20 thru 24 & 47 thru 51 ... 17,480
Wm Poneleit Concrete Unit Step Co, lt 25 26 45 46
18,770Eldridge Cleveland J, lt 27-28 ... 5,130
Prenzel Frank Harland, lt 29-30 ... 3,930
Chapman James M Jr, lt 31 ... 440
Sutton Leslie H, lt 32-33 34 ... 1,510

KREITNER ADD &
KREITNERS 1ST ADD
CREEKSIDE FARMS

Henderson DAvid, lt 35-36-56-57 ... 15,290

KREITNER ADD
CREEKSIDE FARMS

Metropolitan Life Insurance Co, lt 37 ... 2,630
Metropolitan Life Ins Co, lt 38 ... 2,630
Same, lt 39 ... 2,630
Same, lt 40-41-42 ... 12,190
Bond Tire Co, lt 43-44 ... 15,620

MONKS MOUND SUBD
BLOCK 01

Waghalter Oscar, lt pt 1 ... 500
Crowell Edmund, W pt of lt 1 ... 60

BLOCK 02

Bond Tire Co, lt 1-2-3 ... 9,710

BLOCK 03

Crowell Edmund E, lt 3 ... 1,980
Limbrunner Lillian M lt 1-2 ... 8,840
Limbrunner Ludwig, lt 5 & pt 6 & 7 ... 8,400
Wenos Herman J, lt pt 6-7 ... 22,170
Bowman M, lt 4 ... 1,530

BLOCK 04

Stabile Edith Pearl, lt 1 thru 5 ... 4,870
Same, lt 10-11 ... 3,930
Hickam Ernest, lt 7-8-9 ... 3,160
Drain Olen O, lt 6 ... 440

BLOCK 05

Kuenz Arthur J, lt 5-6 ... 3,160
Hickam Ernest J, lt 4 ... 440
Same, lt 3 ... 440
Decker Ardith Lee, lt 2 ... 440
Hoppes Ray, lt 1 ... 11,470
Hickam Ernest J, lt 9 ... 440
Erwin Paul W, lt 7 ... 1,090

BLOCK 06

Hurley Clinton, lt 1 ... 3,270

Nameoki Township Trustee Adams' statement at meeting

Open Letter to Mrs. Helen Hawkins:

As a legally elected trustee of Nameoki Township for the past six and one-half years, dedicated to serving the needs of the people of Nameoki Township, I can no longer sit back and not react to the verbal abuse, written articles and coercive tactics of Mrs. Hawkins in the following areas:

A. Mrs. Hawkins has boisterously proclaimed that she was enrolled in the election of April 5, 1977, for the position of Trustee of Nameoki Township.
B. Mrs. Hawkins has attempted (through various ploys of intimidation) to force the Board of Trustees to appoint her to the unexpired term vacated by Mr. Norm Hessler.
C. Mrs. Hawkins has continually attempted to discredit the Board of Trustees in their peformance of their duties insinuating that the present Board is comprised of elected officials that are interested only in a government against the people.

At this time I shall discuss each of the above three statements individually.

STATEMENT A — that she was cheated in the April, 1977 election:

1. There are three judges in each precinct that were responsible for counting votes. It was their determination that she lost the election — not the determination of the Board of Trustees.
2. Mrs. Hawkins challenged the count. A recount was granted and as a result it was determined the election ended in a tie with Mr. Andy Besserman.
3. At the annual town meeting (last week in April, 1977) it was determined that due to a tie the winner of the election would be decided by drawing lots per state statutes. The method was agreed to by both Mrs. Hawkins and Mr. Besserman won, and was thereby declared the winner.
4. Although Mrs. Hawkins agreed to this alternative prior to the drawing, she could not accept the outcome and proceeded to take the issue to court in Edwardsville. (If one is to draw from this example, it would appear that Mrs. Hawkins' word or agreement is only valid when the outcome is in her behalf.)
5. The court in Edwardsville upheld the final results of the 1977 election and Mr. Besserman was again declared the winner.
6. Once again, Mrs. Hawkins could not accept the decision and took the issue to the Appeals Court in Mt. Venon. Again, the court ruled that Mr. Besserman was the winner. Again, Mrs. Hawkins could not accept the decision.

In Mrs. Hawkins' most recent letter to the Granite City Press-Record Forum of October 18, 1979, she continues to belabor the point that she won the election in April 1977 — I quote from the article which bears her name as author.

"The people of Nameoki elected me their board member on April 5, 1977."

With this statement she once again cannot accept the ruling as mentioned above. Does she really believe that the Board of Trustees of Nameoki Township have such awesome power and authority that they can coerce and-or intimidate election judges, the court in Edwardsville and the court in Mt. Vernon? How naive and juvenile can she really be? Or, is it perhaps that she continues to whip a dead horse issue only to keep her name in print in the belief that by so doing she will remain in the public eye and enhance her future election endeavors.

It might also be possible that she may have underestimated the intelligence of the voters of Nameoki Township in such a manner that her tactics could be her demise in future elections.

STATEMENT B — Mrs. Hawkins' past attempts to intimidate and force the Board of Trustees to appoint her to the vacant unexpired term left by Mr. Norm Hessler: Mrs. Hawkins has implemented the following procedures to enhance her appointment by the Board of Trustees:

1. Presented the Board with a petition consisting of approximately 785 signatures stating that she should be appointed.

   Certainly petitions are the right of any tax payer and aren't generally taken into consideration, by elected officials, when properly utilized. However, when used to intimidate, threaten, or coerce elected officials, they may also have a negative effect. Mrs. Hawkins personally stated to me, "That if she were appointed, she would be in the office of the state's attorney."
2. Mrs. Hawkins also communicated with a state legislator, Madison County judges and various other county officials requesting they use their political influence to exert pressure on the township Board to assure that she be appointed.
3. Called precinct committeemen, called a meeting, and requested they place pressure on the Board.
4. Appeared before the Trades Council, talked for approximately two hours requesting they place pressure on the Board of Trustees.
5. Called the township office and requested employees to pass out petitions. (This places employees in a very difficult position. Their true beliefs cannot be emphasized, only fear that refusal may result in reprisal. Present Board members have never requested employees to pass out petitions but have accepted held when volunteered.)
6. Article in Press-Record that stated that Citizens For Better Government recommended your appointment.

I suggest that as chairman of this organization, this endorsement may border on self-endorsement.

I suggest at this time, that had Mrs. Hawkins sought this appointment ethically and presented her case and request for consideration to the township Board rather than attempt to force the Board, she may well have been appointed.

However, no elected official can accept being forced into a decision, but would much rather have the opportuity to decide issues with the belief that as public officials, their decision will reflect what is best for the township; rather than the belief the decision must be made through force. Elected officials who make decisions based on threat or coercion usually have something to conceal or hide — this Board does not!

STATEMENT C — Mrs. Hawkins has continued (since April, 1977) to attempt to discredit the Board of Trustees in the performance of their duties.

1. After the appointment of Mr. Jim Counts by the Board of Trustees, an article authored by her husband insinuated that our appointment was not truly based on the Board's concern for representation of the people of State Park, but was made because Mr. Counts is a member of the Central Committee of Madison County precinct Committeemen and the Board was merely power hungry.

   As previously alluded to, if we already have the power to influence courts, judges, vote counters, etc., as you continue to indicate to the media and by word-of-mouth, we really don't need any more power. We probably are already the strongest governing body in the State of Illinois.
2. Convention issue — we send too many people and it costs the tax payer too much money.

You fail to mention several very important facts:

a. All that attend must utilize vacation days from their regular job or lose three days pay.
b. Conventions are arranged to provide informative programs for all facets of township government. One person cannot possibly attend all the meetings and seminars that are presented.
c. The meeting you have been talking about is a state level meeting, and our representation in past years has been well in line with the attendance procedures of the other governing bodies in attendance.
d. You say send one trustee to the convention instead of four to save approximately $1,000. By doing this, you would save each taxpayer from 7 to 12 cents. I would suggest you send one of your kids to school, keep the others at home and let the one that goes to school come back and tell the others what he learned.

Therefore, Mrs. Hawkins, I must at this time point out some of the facts and statements relative to your record:

1. For the past six years you have repeatedly been making statements in public meetings about the homes in the Dobrey Slough area with reference to cracked basement walls and full of water. By doing this you may have caused the value of these homes to drop 50 percent. If I were the people in this are, I would wakeup and realize that your talking about how bad the conditions of these homes are is going to make it difficult to sell these homes. Actually there have been only six or eight homes in that area that have had problems.
2. You have repeatedly criticized the present health inspector. Stating that when you were health inspector, you would turn in 70 to 80 complaints per month, etc. You were health inspector approximately four months. If you were so good, why aren't you still the health inspector. I will tell you why — you had a choice to submit your resignation or be fired — so you submitted your resignation.
3. You are talking about spending taxpayers' money. The $100,000 pump you ramrodded for Dobrey Slough that the state put in with taxpayers' money is — useless according to East Side Levee and SIMPAC.

In conclusion, I apologize for the length of this dissertation, but believe it was necessary to set the record straight.

W. LEE ADAMS, Trustee
Nameoki Township

Mrs. Hawkins' reply regarding township governmental issues

Open Letter to W. Lee Adams:

I wonder why the Nameoki Township Board lost its equilibrium when I brought up the convention cost again this year (first published in the Press-Record and Collinsville Herald Oct. 1977) because this is not a new issue. I also wonder why all the authors did not sign the letter instead of just one.

I will respond as briefly as possible to your statements A, B and C.

STATEMENT A — Cheaters at the township 1977 election. Public statements were made to several newspapers by Supervisor Harold Davis after the discovery recount. Davis said, the outcome of any court suit may be to give Helen Hawkins the trustee spot at Jerry Adams' expense. Public statement by Township Clerk Douglas Teetor, it appears Jerry Adams has lost to Mrs. Hawkins.

There was an agreement between Andy Besserman and myself to draw lots because we tied in the election. The tie had to be broken so one of us could serve until the issue of who really won was resolved in court. The court proved without a doubt that I got 16 more votes than Jerry Adams, but I was ruled out on a minor technicality.

It was something about the way the papers were filed at the court. I did not take the issue to the appellate court in Mt. Venon because two members of the opposing slate told me that even if I won the seat, they would hold it up in court until term of office was over. The attorney agreed they probably could. Indeed, it was hard to accept, but I did because what else could I do?

The people who did this to me are underestimating the intelligence of the voters, not I.

STATEMENT B — 785 signatures appeared on petitions stating that I be appointed. Of all the petitions circulated, two-thirds were done by my friends, the other one-third by myself. I resent you saying my friends or the people that signed tried to intimidate, threaten or coerce you. Some of these people had never really gotten involved before and it is shocking that you are trying to scare them for it.

I talked to the only state representative I take peoples' problems to and asked him about the matter and his response was "never was there a conversation mentioned such as in the letter by Lee Adams." What would I need with a group such as county judges when I have the people on my side. Not that I wouldn't be happy to have them and all their support at any time.

A committeeman meeting was called to discuss the trustee vacancy. Three of the men asked the board if they wanted a recommendation, but the board said no because they would select a trustee individually. There was no pressure put on them.

My speech at the Tri-Cities Trades and Labor Council took no more than five minutes. They endorsed me again just as they did in the actual 1977 township election.

You said I requested town employees to pass my petitions. I only wish I had some friends there like I do in the highway department. I may have said I wished I had someone from there to help me. I had plenty of good volunteers in the past administrations from there, but the fact is I don't get any help now, so why would I ask for it.

STATEMENT C — At no time did my husband insinuate or mention the fact that James Counts is a member of the Madison County Central Committee. I mentioned it in an article after getting some threatening calls concerning the appointment.

You probably are the strongest political group in the township, but you don't scare me.

As far as the convention, I have noticed you are not sending as many non-elected people as in the past, so we have won a little something from all of it. I disagree with the small amount you said and I am not playing school games either.

You bring up Dobrey Slough, at least learn to spell it. Myself and the residents that fought so hard are proud of the accomplishment here. The interim program is temporary while we wait for a larger program. We appreciate the help from Granite City, county, state and national officials, also our lawyers. Don't you remember signing a certificate of appreciation to me for my work at Dobrey in 1974?

Health inspector is a man's job, but I took it to help the former Supervisor Louis Whitsell with his health programs. I also worked well with the former road commissioner, Albert Bell, with road flooding. We got a lot done in the township in that four months because I worked together with them, which is very important. I did not resign for reasons that you stated in your letter. In fact you liked my work so much you backed me for the county board that same year, or at least you said you did.

Where are your documents to prove what you are saying about the pump stations at the slough or for that matter everything else in your letter.

In conclusion, the length of this treatise may not be as long as yours, but I also insist on keeping the record straight.

HELEN HAWKINS
NAMEOKI COMMITTEEMAN